



1313 Sherman Street, Room 215
Denver, CO 80203

July 27, 2021

Gregory Dangler/ Bobby Wagner
RMR Aggregated, Inc.
4601 DTC Blvd, Suite 130
Denver, CO 80237

RE: Mid-Continent LST, Permit No. M-1982-121, Complaint Received

Dear Mr. Dangler/Wagner:

On July 22, 2021 the Division of Reclamation, Mining and Safety (Division) received a complaint regarding the above referenced site (enclosed). The Division conducted an inspection on July 26, 2021, the report will be sent to both parties upon completion.

If you require additional information, or have questions or concerns, please feel free to contact me. Amy Yeldell at the Division of Reclamation, Mining and Safety, 1313 Sherman St., Room 215, Denver, CO 80203. Direct contact can be made by phone at 303-866-3567 Ext 8183 or via email at amy.yeldell@state.co.us

Sincerely,

Amy Yeldell
Environmental Protection Specialist

Cc:
Travis Marshall, Senior EPS, Grand Junction DRMS



DRMS Complaint Intake Tool



COLORADO
Division of Reclamation,
Mining and Safety
Department of Natural Resources

By Submitting this form you are requesting an investigation of compliance with DRMS rules.

COMPLAINANT INFORMATION

Date of Complaint

07/22/2021

*** Indicates a Required Field**

Do you wish to remain anonymous? *

☐ Yes ☒ No

Your First Name *

Robert

Your Last Name *

Grasmere

Your Address *

366 Bradley Lake road

Your City *

Andover

Your State

NH

Your Zip Code *

Maximum of 10 digits. (Example) 80202

03216

Email Address *

Enter a valid email address in this field to receive a confirmation e-mail and copy of your Complaint form.

rgrasmere@yahoo.com

Your Phone Number *

Used only to follow up. Please enter phone number in this format: (Example) 123-456-7890

805-905-0475

Alternate Phone Number

Used only to follow up. Please enter phone number in this format: (Example) 123-456-7890

Connection to Incident *

Select all that apply

☒ Land Owner

☐ Nearby Resident

☐ Other

☐ Mineral Owner

☐ Observed Incident

DESCRIPTION OF COMPLAINT

(Please be as specific as possible)

Note: Please provide as much detail related to location and issue as possible. Without enough detail, DRMS will not be able to process or investigate the complaint and, therefore, DRMS will have no choice but to discard the complaint.

Location of Concern *

Please provide as much detail as possible. It is important to narrow down the location. If available, please include Township, Range and Section, physical address, or GPS location. You may also upload a pdf map below.

County of Garfield , Colorado, (Legal Description):

Grasmere Minor Subdivision, Lots 1&2

known as TBD Traver Trail, Glenwood Springs, CO 81601

Incident County *

Garfield County

Is this an ongoing issue(s)?

☒ Yes ☐ No

Nature of Complaint *

Select all that apply

- | | |
|---|---|
| <input type="checkbox"/> Illegal Mining | <input checked="" type="checkbox"/> Dust |
| <input type="checkbox"/> Ground Water / Water Well Impact | <input type="checkbox"/> Acid or Toxic Materials/Spills |
| <input type="checkbox"/> Surface Water Impact / Stormwater Management | <input type="checkbox"/> Property Damage |
| <input type="checkbox"/> Mine Plan Compliance | <input type="checkbox"/> Waste Management / Dumping |
| <input type="checkbox"/> Signs and Markers | <input type="checkbox"/> Overburden / Development Waste |
| <input type="checkbox"/> Financial Warranty | <input type="checkbox"/> Backfilling and Grading |
| <input checked="" type="checkbox"/> Processing Waste / Tailings | <input type="checkbox"/> Processing Facilities |
| <input type="checkbox"/> Fish / Wildlife | <input checked="" type="checkbox"/> Erosion / Sedimentation |
| <input checked="" type="checkbox"/> Off-Site Damage | <input type="checkbox"/> Roads |
| <input type="checkbox"/> Explosives / Blasting | <input type="checkbox"/> Topsoil |
| <input type="checkbox"/> Revegetation | <input type="checkbox"/> Weeds |
| <input type="checkbox"/> Reclamation Plan Compliance | <input type="checkbox"/> Other <input type="text"/> |

Detailed description of the issue(s) * (?)

Please provide as much detail as possible. It is important to narrow down the issue(s).

There is a fairly large accumulation of Silt in the drainage runoff season creek and road bed on my property. I do not know for sure if it's' from the mine but i think it might be. The silt build has directly coincided with the mine expansion activities. Now my road which is a simple dirt road is impassable.

Have you contacted the operator or party conducting the operation? If yes, please provide details. *

☐ Yes ☒ No

If known, please provide the name of the operator or party conducting the operation.

MidContinent LST

If known, please provide the Permit or NOI Number (ie M1970111 or P1970111).

Must be entered in the following format: M1970111 or P1970111 (No dashes allowed)

M1982121

Have you contacted any other agencies or local governments related to this issue or issues? If so, please provide details. *

☒ Yes ☐ No

Details

City of Glenwood Springs

Garfield County

ADDITIONAL INFORMATION

Are there supporting photos, maps, or documents you wish to upload? *

☒ Yes ☐ No

Attachments are accepted for informational purposes only. Action by DRMS requires a direct observation by DRMS staff.

Upload Supporting Documents

Maximum of 5 files can be uploaded and each file size must be 10mb and under. PDF, JPG, and PNG formats only.

IMG_1223.jpg	3.21MB
Google Map of Grasmere Lots.jpg	410.51KB
Google Satellite_Grasmere_Lots.jpg	1.28MB
IMG_1228.jpg	3.33MB
IMG_1224.jpg	3.6MB

What is your preferred method for DRMS to communicate with you throughout the investigation? *

Select all that apply

☒ Phone ☐ E-mail ☐ US Mail

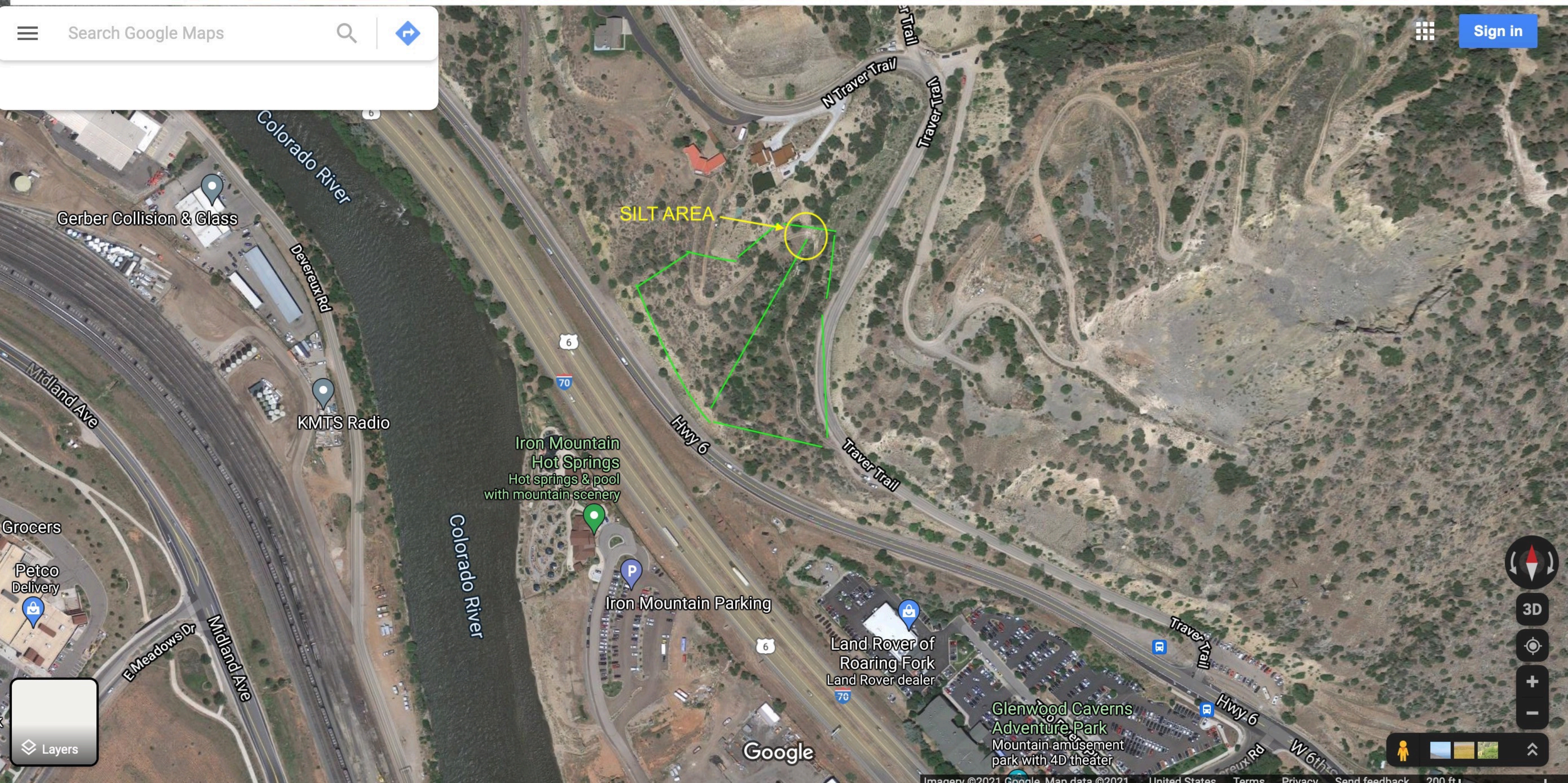





Grasmere Minor subdivision - 2 lots of 2 acres each - the silt deposits are at the low point in valley between the two lots - (marked by red circle)

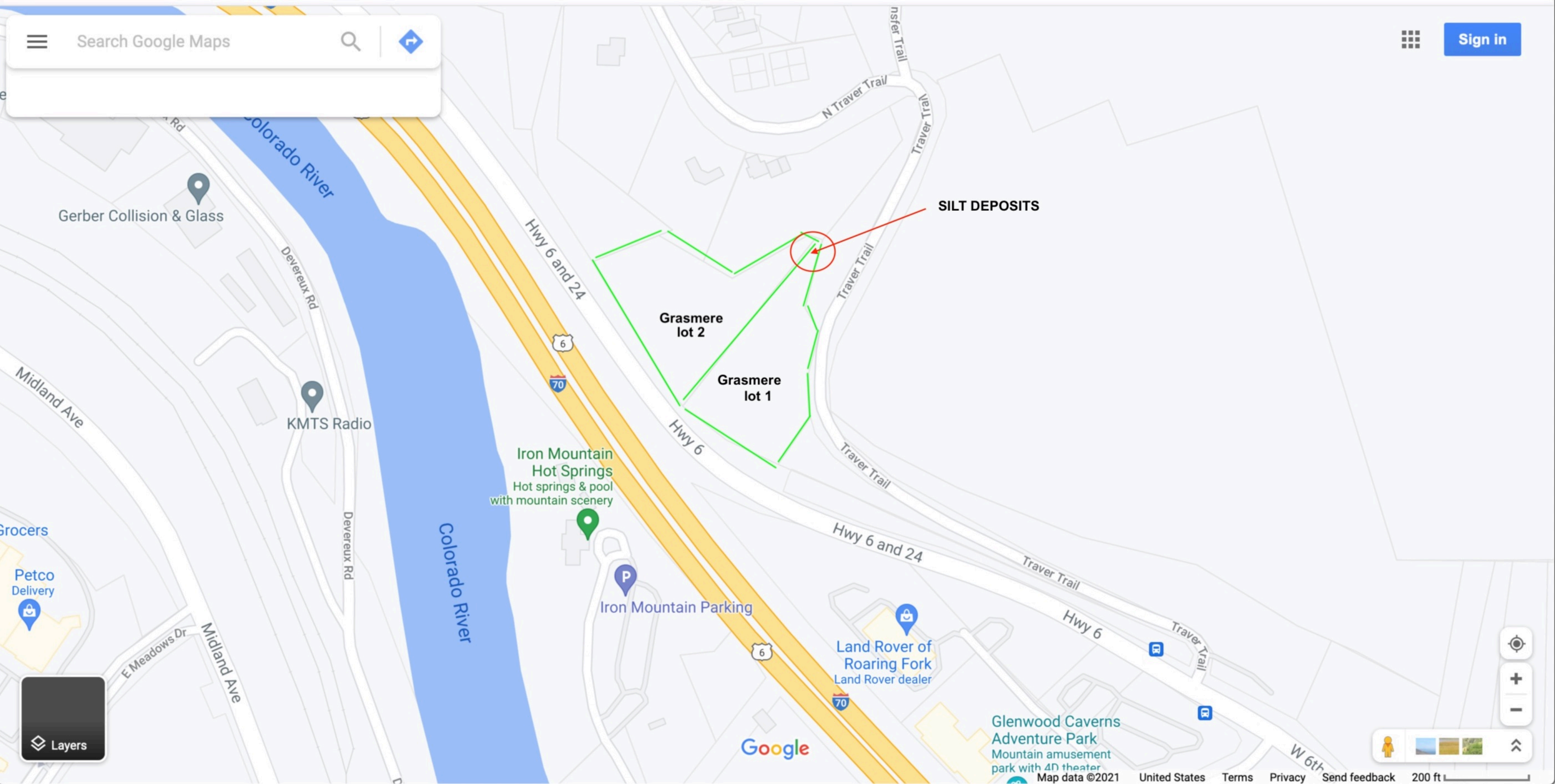

Direction of
seasonal run off

The mine is up above this area on
the north side of Traver Trail

SILT ALL IS
OVER THIS AREA

Road Bed

