



July 23rd, 2020

Colorado Division of Reclamation
Mining and Safety

Dear Colorado Division of Reclamation,

This letter is in response to the Notice of Filing Deficiencies sent to Zak Dirt Inc. on 7/21/2021 in response to our filing of a special 111 construction materials application. In this document I will include a response to each deficiency numbered in the same way as the notice sent to us. I will also include the actual corrections made to these issues. Please reach out to me with any questions or concerns. Thank you

Thanks,

A handwritten signature in blue ink, appearing to be "Cory Kaufman", written over a horizontal line.

Cory Kaufman
Project Engineer
Zak Dirt, Inc.
(619) 890-1863
ckaufman@zakdirt.com

Zak Dirt Inc.

Response to Filing Deficiencies

- 1.) I have included a copy of the on-site notice that will be posted on site on Monday July 26th 2021. I will send a picture off the sign posted on site to Elliott on Monday after posting.
- 2.) An additional \$2,500-dollar check has been mailed to the Division of Reclamation, Mining and Safety to cover the additional acre of borrow pit location. Check number 3114.
- 3.) A replacement page filled out and included in this packet of documents.
- 4.) The coordinates on this form have been changed to accurately represent the borrow pit location entrance.
- 5.) Legal description has been added to exhibit A and is included in these document.
- 6.) Map has been updated to included mine entrance location.
- 7.) Map has been updated to include adjacent property owner's names.

8,9,10)

I have reached out to the appropriate people to get proof of notification sent to me via email. I will hand deliver a **full application** to the clerk and recorder's office on Monday.

The following is a sample of the Notice required for Rule 1.6.2(1)(b) that you may wish to use. You must post a notice at the proposed access to the site.

NOTICE

This site is the location of a proposed construction materials operation. (Name of the Applicant/Operator) ZAK DIRT INC., whose address and phone number is (Address and Phone Number of the Applicant/Operator) 19270 HILLCREST RD, LOVELAND, CO 80501, has applied for a Special 111 Operation Reclamation Permit with the Colorado Mined Land Reclamation Board. Anyone wishing to comment on the application may view the application at the (County Name) PARK County Clerk or Recorder's Office, (Clerk or Recorder's Office Address) 856 CASTELLO AVE PO BOX 804220 and should send comments prior to the end of the public comment period to the Division of Reclamation, Mining, and Safety, 1313 Sherman St., Room 215, Denver, Colorado 80203.

Certification:

I, (Name of the Applicant/Operator) CORY KAUFMAN hereby certify that I posted a sign containing the above notice for the proposed permit area known as the (Name of Operation) BORROW PIT, on (Date Posted) 7/26/2021.

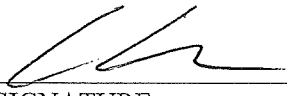
SIGNATURE

DATE 7/23/2021

STATE OF COLORADO

DIVISION OF RECLAMATION, MINING AND SAFETY

Department of Natural Resources

1313 Sherman St., Room 215

Denver, Colorado 80203

Phone: (303) 866-3567

FAX: (303) 832-8106



CONSTRUCTION MATERIALS

SPECIAL (111) OPERATION

RECLAMATION PERMIT APPLICATION FORM

The application for a Construction Materials Special 111 Operation Reclamation Permit contains four major parts: (1) the application form; (2) Exhibits A-L, Addendum 1, and any sections of Exhibit 6.5 (Geotechnical Stability Exhibit), as required by the Office, and outlined in Rules 6.1, 6.2, 6.3, 6.5, and 1.6.2(1)(b); (3) the application fee; (4) the Performance Warranty and if required a Financial Warranty. When you submit your application, be sure to include one (1) **completed, signed and notarized ORIGINAL** and one (1) copy of the completed application form, two (2) copies of Exhibits A-L, Addendum 1, appropriate sections of Exhibit 6.5 (Geotechnical Stability Exhibit), as required, a check for the application fee described under (4) below, and the fully executed Performance Warranty and Financial Warranty, if required. Exhibits should **NOT** be bound or in 3-ring binders; maps should be folded to 8 2" X 11" or 8 2" X 14" size. To expedite processing, please provide the information in the format and order described in this form.

GENERAL OPERATION INFORMATION

Type or print clearly, in the space provided, all information described below

1. **Applicant/operator or company name (name to be used on the permit):**

ZAK DIRT INC.

1.1 Type of organization (corporation, partnership, etc.): CORPORATION

2. **Operation name (pit, mine or site name):** BORROW PIT

3. **Permitted acreage:** 2.0

Permitted Acres

4. **New Application:** YES

\$898.00 Application Fee

5. **Primary commodity(ies) to be mined:** EMBANKMENT DIRT

6. **Name of owner to the surface of affected land:** JAMES CRAVENER, LISA CRAVENER

7. **Name of owner to the subsurface rights of affected land:** JAMES CRAVENER, LISA CRAVENER

8. **Type of mining operation:** ☒ Surface ☐ Underground ☐ In-situ

9. **Location information:** The **center** of the area where the majority of mining will occur:

COUNTY: PARK

PRINCIPAL MERIDIAN (check one): ☒ 6th (Colorado) ☐ 10th (New Mexico) ☐ Ute

SECTION (write number): S 23

TOWNSHIP (write number and check direction): T 11 ☒ North ☐ South

RANGE (write number and check direction): R 77 ☐ East ☒ West

QUARTER SECTION (check one): ☐ NE ☐ NW ☒ SE ☐ SW

QUARTER/QUARTER SECTION (check one): ☐ NE ☐ NW ☐ SE ☒ SW

GENERAL DESCRIPTION: (the number of miles and direction from the nearest town and the approximate elevation): _____

11.1 MILES TO THE CLOSEST TOWN WHICH IS FAIRPLAY.

ELEVATION: 9,954'

10. **Primary Mine Entrance Location** (report in either Latitude/Longitude OR UTM):

Latitude/Longitude:

Example: (N) 39° 44' 12.98"
(W) 104° 59' 3.87"

Latitude (N): deg 39 min 04 sec 20. (2 decimal places)

Longitude (W): deg 105 min 58 sec 25. (2 decimal places)

OR

Example: (N) 39.73691°
(W) -104.98449°

Latitude (N) . (5 decimal places)

Longitude(W) . (5 decimal places)

OR

Universal Transverse Mercator (UTM)

Example: 201336.3 E NAD27 Zone 13
4398351.2 N

UTM Datum (specify NAD27, NAD83 or WGS 84) Nad 83 Zone 12

Easting _____

Northing _____

11. **Primary Future (Post-mining) Land Use (check only one):**

- | | | |
|--|---|--|
| <input type="checkbox"/> Cropland(CR) | <input type="checkbox"/> Pastureland(PL) | <input type="checkbox"/> General Agriculture(GA) |
| <input checked="" type="checkbox"/> Rangeland(RL) | <input type="checkbox"/> Forestry(FR) | <input type="checkbox"/> Wildlife Habitat(WL) |
| <input type="checkbox"/> Residential(RS) | <input type="checkbox"/> Recreation(RC) | <input type="checkbox"/> Industrial/Commercial(IC) |
| <input type="checkbox"/> Developed Water Resources(WR) | <input type="checkbox"/> Solid Waste Disposal(WD) | |

12. **Primary Present Land Use (check only one):**

- | | | |
|--|--|--|
| <input type="checkbox"/> Cropland(CR) | <input type="checkbox"/> Pastureland(PL) | <input type="checkbox"/> General Agriculture(GA) |
| <input checked="" type="checkbox"/> Rangeland(RL) | <input type="checkbox"/> Forestry(FR) | <input type="checkbox"/> Wildlife Habitat(WL) |
| <input type="checkbox"/> Residential(RS) | <input type="checkbox"/> Recreation(RC) | <input type="checkbox"/> Industrial/Commercial(IC) |
| <input type="checkbox"/> Developed Water Resources(WR) | <input type="checkbox"/> Mining(MN) | |

13. **Estimated Beginning Date of Contract:**

7/1/21

13.1 Estimated completion date of contract:

11/14/21

EXHIBIT A- LEGAL DESCRIPTION AND LOCATION MAP

Operation- Borrow Pit

Job- US 285 Bridge Replacement

State- Colorado

County- Park

Borrow site coordinates: deg: 39 min: 04 sec: 20

deg: 105 min: 58 sec: 25

<u>Permitted acreage:</u> 2.0	<u>Permitted Acres</u>
<u>New Application:</u> YES	<u>\$898.00</u> Application Fee
<u>Primary commodity(ies) to be mined:</u> EMBANKMENT DIRT	
<u>Name of owner to the surface of affected land:</u> JAMES CRAVENER, LISA CRAVENER	
<u>Name of owner to the subsurface rights of affected land:</u> JAMES CRAVENER, LISA CRAVENER	
<u>Type of mining operation:</u> <input checked="" type="checkbox"/> Surface <input type="checkbox"/> Underground <input type="checkbox"/> In-situ	
<u>Location Information:</u> The center of the area where the majority of mining will occur:	
COUNTY: <input checked="" type="checkbox"/> PARK <input type="checkbox"/> 6th (Colorado) <input type="checkbox"/> 10th (New Mexico) <input type="checkbox"/> Ute	
PRINCIPAL MERIDIAN (check one): <input checked="" type="checkbox"/> 6th (Colorado) <input type="checkbox"/> 10th (New Mexico) <input type="checkbox"/> Ute	
SECTION (write number): S 23	
TOWNSHIP (write number and check direction): T 11 <input type="checkbox"/> North <input checked="" type="checkbox"/> South	
RANGE (write number and check direction): R 77 <input type="checkbox"/> East <input checked="" type="checkbox"/> West	
QUARTER SECTION (check one): <input type="checkbox"/> NE <input type="checkbox"/> NW <input type="checkbox"/> SE <input checked="" type="checkbox"/> SW	
QUARTER/QUARTER SECTION (check one): <input type="checkbox"/> NE <input type="checkbox"/> NW <input type="checkbox"/> SE <input checked="" type="checkbox"/> SW	
<u>GENERAL DESCRIPTION:</u> (the number of miles and direction from the nearest town and the approximate elevation):	
11.1 MILES TO THE CLOSEST TOWN WHICH IS FAIRPLAY.	
ELEVATION: 9,954'	

Office of Land Reclamation	Denver • Grand Junction • Durango	Office of Active and Inactive Mines
-------------------------------	-----------------------------------	--

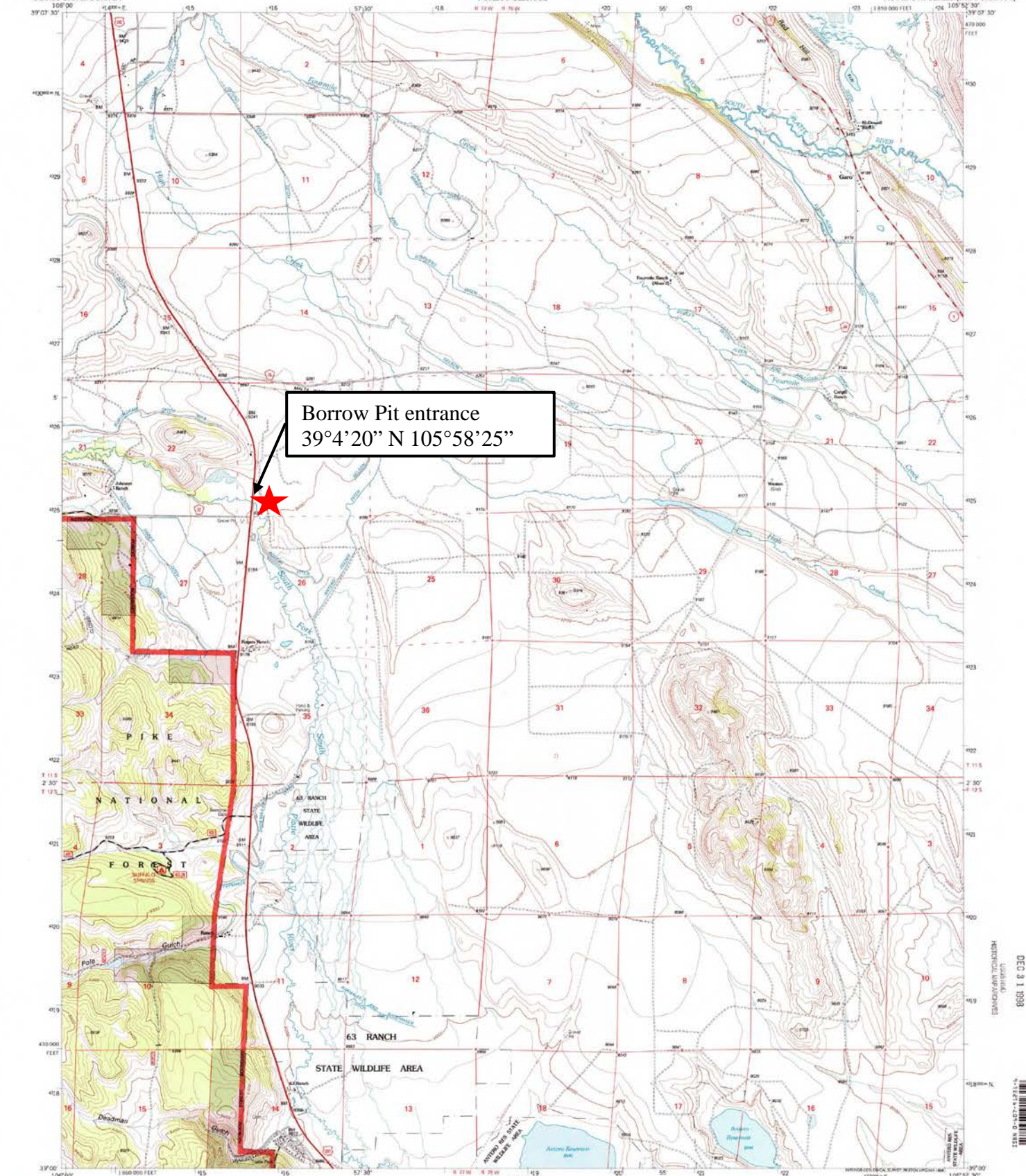

Produced by the U.S. Geological Survey
Revised by the U.S. Forest Service
Areas outside the National Forest System lands may not have been revised.
Topographic compiled 1962 and 1963. Passivity derived from imagery
taken 1958. Public Land Survey System and corner control corner as of 1996
Partial field check by U.S. Forest Service 1994
North American Datum of 1927 (NAD 27). Projection and 10 000-foot scale.
Colorado coordinate system, central meridian (Barnett) conformed ticks.
The values of the ticks between NAD 27 and NAD 83 for 7.5-minute
between them are obtainable from National Geographic Survey NADCON software.
Non-National Forest System lands within the National Forest
Subdivisions may exist in other National or State reservations.
This map is not a legal land title or ownership document. Public lands are
subject to change and leasing, and may have access restrictions; check
with local offices. Obtain permission before entering private lands.

SCALE 1:24 000
CONTOUR INTERVAL 40 FEET
NATIONAL GEODETIC VERTICAL DATUM OF 1929
TO CONVERT FEET TO METERS, MULTIPLY BY 0.3048
THIS MAP COMPLES WITH NATIONAL MAP ACCURACY STANDARDS
FOR SALE BY U.S. GEOLOGICAL SURVEY, P.O. BOX 20286, DENVER, COLORADO 80220
A FOLDER DESCRIBING TOPOGRAPHIC MAPS AND SYMBOLS IS AVAILABLE ON REQUEST
ADVISING T.S. QUADRANGLES

COLOMBIO
QUADRANGLE LOCATION
1 2 3 4 5 6 7 8
1 Depth 100
2 Depth 100
3 Depth 100
4 Depth 100
5 Depth 100
6 Depth 100
7 Depth 100
8 Depth 100
Interstate
U.S.
State
County
National Forest, suitable
for passenger cars
National Forest, suitable for
high clearance vehicles
National Forest Trail
Primary highway
Secondary highway
Light-duty road
Composition: Unimproved
Gravel
Dirt
Unimproved, 4 wheel drive
Gate
GARO, CO
1994
DMA 1982 IS SW - SERIES V877

RECEIVED
DEC 31 1998
NATIONAL MAPS ARCHIVES
15214/0978/6

Property of Joanne M. Fortson

Access Point
39°04'20"N
105°58'25"W

Access Road

Timber Stockpile

Borrow Site (2 Acres)

87,201 sq

Lee Cravener
Residence

400'±

400'±

Property of James and Lisa
Cravener

285

Google Earth

© 2021 Google



300 ft