

Habitat Management, Inc.
Commercial Herbicide Applicator (CO #11318)
Herbicide Application Record



Location: Walstrum_Quarry_ **County:** Clear Creek County

Date: 6/4/2021 8:11 AM to 12:13 PM

Customer: Albert_Frei_&_Sons

Qualified Supervisor: Mark Ray #32504

Applicators: Mark Ray, Drew Gramer, McGregor Wright

Weather: Sunny 80 degrees F. **Wind:** 1 mph out of E

Site/Crop: Reclamation/Revegetation Area

Target Plants: Knapweed, diffuse - Centaurea diffusa - List B, Mullein, common - Verbascum thapsus - List C, Thistle, Canada - Cirsium arvense - List B, Thistle, Musk - Carduus nutans - List B

Application Equipment: SG 20 Backpack Sprayer **Equipment Rate:** 30 GPA - Stihl SG 20 Backpack Spot Spray **Application Method:** Spot-Spraying **Carrier:** Water

Herbicide Applied	Application Rate	Total Amount Applied	Dillution Rate
Spray Indicator - Blue Dye	0.5 fl oz per gallon	4 fl oz	0.02 fl oz per gallon
Induce - Adjuvant	1 fl oz per gallon	8 fl oz	0.03 fl oz per gallon
Milestone - 62719537 - Aminopyralid 40.6%	5 ml per gallon	40 ml	0.17 ml per gallon
Weedar 64 - 71368-1 - 2,4-D 46.8%	1.2 fl oz per gallon	9.6 fl oz	0.04 fl oz per gallon

Total Application: 8 gallon

Application Notes:

NPDES COMPLIANCE (Only Applicable to Aquatic Sites)

Aquatic site: No

Use Pattern: Weeds and Algae

Is equipment properly calibrated?

Did you conduct visual monitoring for adverse incidents?

Were any adverse incidents identified?

Walstrum Quarry Reclamation

06/04/21 Weed Control

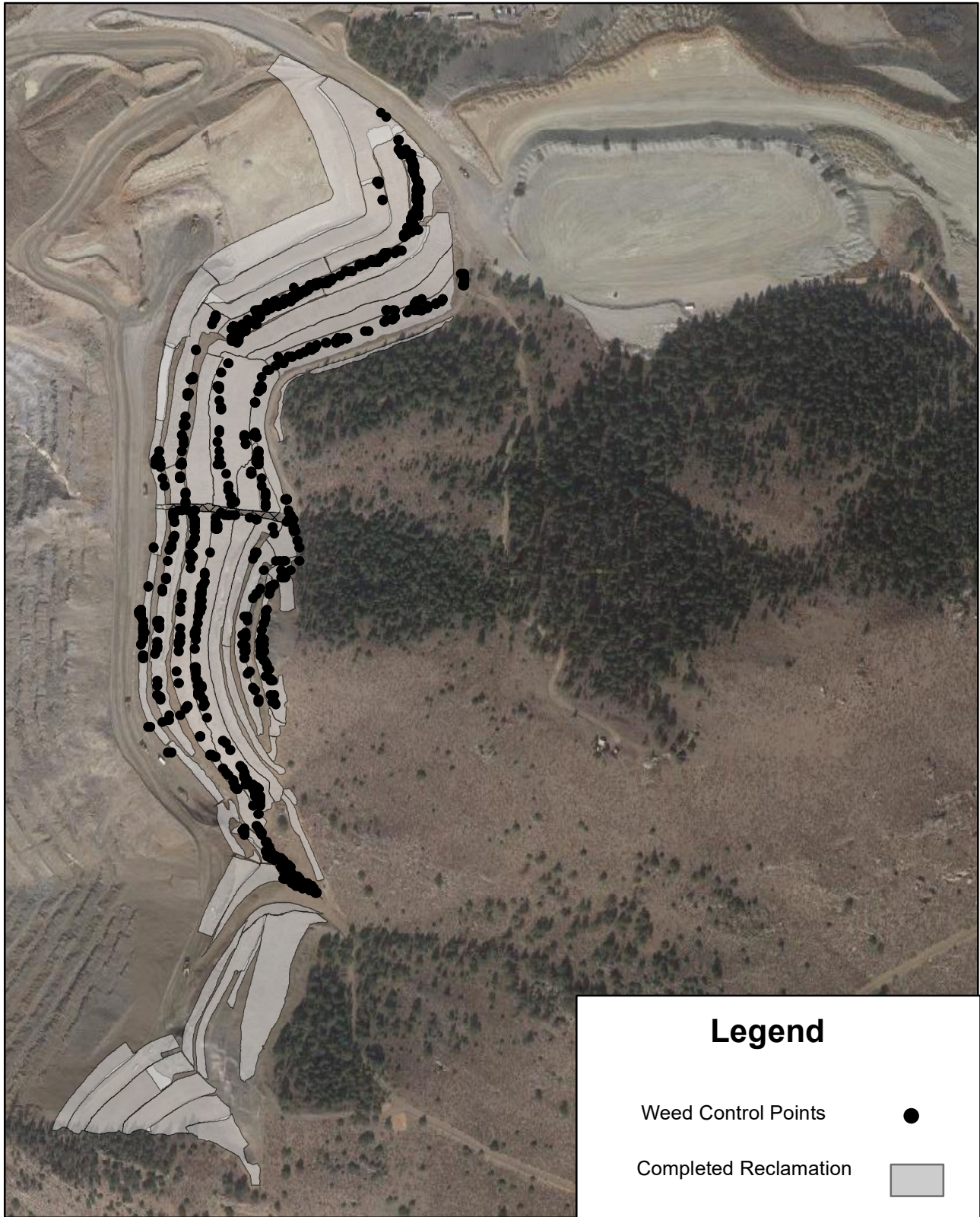

Legend

Weed Control Points ●

Completed Reclamation ■

0 235 470 940 1,410 Feet



Walstrum Quarry Reclamation Overview

Created By: JF

Reviewed By: MC

Date Created:
06/21/2021

Date Revised: