



DELTA COUNTY, COLORADO

Engineering Department

Administration Building
295 West 6TH Street
Delta, Colorado 81416
Phone: 970-874-2035 or 970-874-5914

June 11, 2021

Division of Reclamation, Mining and Safety
1313 Sherman St., Room 215
Denver, CO 80203

Re: Annual Report Cook Gravel Pit
Permit No.: M-2013-013

Included are:

1. Annual Fee and Report Request;
2. Map – site location & location activity
3. Annual fee of \$791.00.

There was no mining activity at the Cook Gravel Pit since the last anniversary date, however mining and processing of material is expected to resume within the next year.

If you have any questions, please contact me.

Regards,

Jason Husmann – Engineering Tech
970.874.5914
ENGINEERING DEPARTMENT
DELTA COUNTY

COOK GRAVEL PIT

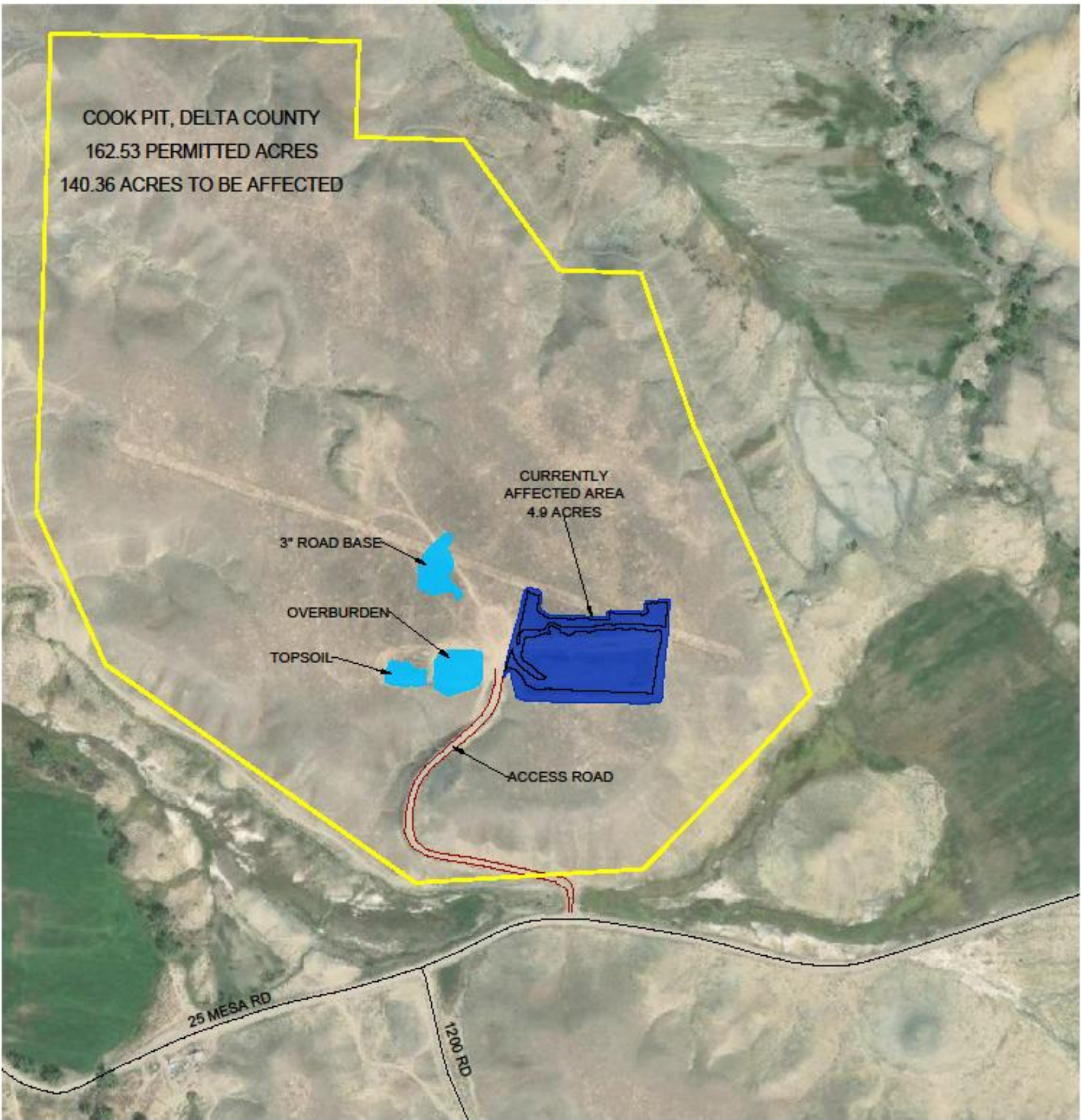

VICINITY MAP



COOK GRAVEL PIT
DELTA COUNTY
12101 25 MESA ROAD
DELTA, COLORADO 81416

DELTA COUNTY
OFFICE OF THE COUNTY ENGINEER
295 W. 6TH STREET DELTA, CO 81416
970.874.2035 OR 970.874.5914



DESIGNED BY: JTH	DRAWN BY: JTH	CHECKED BY: TM	SCALE: 1" = 400'	FILE NAME: Cook Mining Map 2021.DWG
DRAWN DATE: 8/10/2021	REVISED DATE:	REVISION DESCRIPTION:		1 of 1

112c Annual Report

(DRMS Office Use Only)	Permit Number:	M-2013-013
	Permittee Name:	Delta County
	Operation Name:	Cook Pit
	County:	Delta
	Anniversary Date:	June 18, 2021
	Current Bond Amount:	\$0.00
	Annual Fee Due:	\$791.00
	Permit Acreage:	162.53
	DRMS Specialist:	AY

According to C.R.S. 34-32.5-116 or 34-32-116, each year, on the anniversary date of the permit, an operator shall submit the Annual Fee, an Annual Report and map showing the extent of current disturbances to affected land, required monitoring information, reclamation accomplished to date and during the preceding year, any new disturbance that is anticipated to occur during the upcoming year, any reclamation that will be performed during the upcoming year, the dates for the beginning of active operations, and the date active operations ceased for the year.

Information contained in this report will be reviewed by the Division upon receipt and prior to the next compliance inspection of the site. If, while completing this report, you learn that your site is not in compliance with the rules and the act, it is advisable that the issues be rectified promptly to avoid possible enforcement action.

1. Is the site identification sign posted in accordance with Rule 3.1.12(1)? YES
2. Is the affected area boundary clearly marked in accordance with Rule 3.1.12(2)? YES
3. Is the mine site in final reclamation (all material extraction and stockpile removal is complete)? NO
 If "YES," please note time limits related to completion of reclamation, Rule 3.1.3.
4. What was the date of last excavation, processing or hauling activity at the mine? 02/27/20
5. Does the mine operate more than 180 days per year? NO
 If "NO," please review Rule 1.13 to assure that your mine is in compliance.
6. Has the mine been granted:
 - a. Approval of TEMPORARY CESSATION Status? NO
 - b. Approval for INTERMITTENT OPERATION? YES
7. Number of acres currently affected (mining + incomplete and or unreleased reclamation): 4.9
8. Number of acres that were newly affected during the current report year: 0
9. Number of acres that were reclaimed during the current report year: 0
10. Estimated new acreage to be affected in the next report year: 0.5
11. Estimated acres to be reclaimed in the next report year: 0
12. **Total acres** in various stages of reclamation, since permitted mining activities began: 0
 - Total acres backfilled: 0
 - Total acres seeded with approved mix: 0
 - Total acres with topsoil replaced: 0
 - Total acres mulched with approved mulch: 0
 - Total acres graded: 0
13. Total acres fertilized with approved fertilizer: 0

Topsoil replacement depth (inches):	0
Mulch application rate (tons):	N/A
Seed application method:	N/A
Fertilizer application method:	N/A
Mulch application method:	N/A
14. Is weed control being conducted in accordance with an approved Weed Control Plan? If "YES," indicate the weed species, control area, control type, application rate and treatment date on the report map.	N/A
15. Is adequate topsoil reserved for reclamation, based on your approved permit? If "NO," please explain:	YES
16. Is the reserved topsoil vegetated/stabilized in accordance with Rule 3.1.9(1)? If "NO," please explain:	YES
17. If mining has exposed groundwater, is the site in compliance with the approved mining plan and Office of the State Engineer (Well Permit, S.W.S.P., and/or Permanent Augmentation Plan)?	N/A
18. Is all hazardous material stored within approved spill containment structures?	N/A
19. Is your financial warranty value sufficient to cover the cost to complete reclamation?	N/A
20. Is your basis for legal right to enter still valid?	YES
21. Does your permit require you to submit monitoring information annually? If "YES," please attach the required monitoring results to this Annual Report.	N/A
22. As required by Colorado Mined Land Reclamation Act and/or Colorado Land Reclamation Act for the Extraction of Construction Materials (C.R.S. 34-32-116 or 34-32.5-116), attach a map to this report that accurately depicts the permit boundary, current affected area boundary and location of the acreages specified in items 7 – 12 and 14. UPDATED MAP ATTACHED:	YES