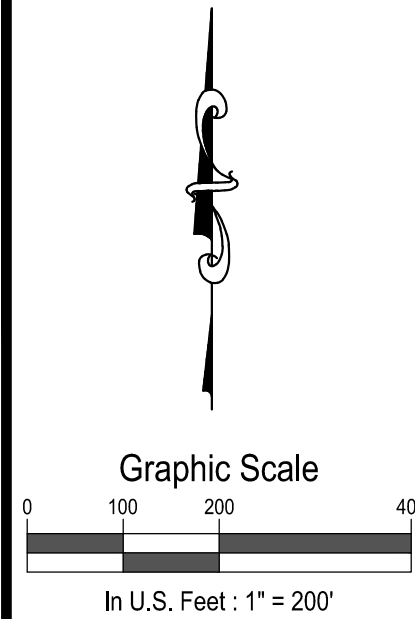

Exhibit Map
North River Gravel Pit
Section 32, T.2N., R. 101W. of the 6th P.M.
Rio Blanco, Colorado



SGM
118 West Sixth Street, Suite 200
Glenwood Springs, CO 81601
970.945.1004 www.sgm-inc.com

112 Permit
North River Gravel Pit

#	Date	By:	Revision
1			
2			
3			
4			
5			
6			
7			
8			
9			

Job No. 2019-113.001
Drawn by: sah
Date: 01/29/2019
Approved: PLS: sah
File: Permit112 application_b.m

Title: 6.4.3 Exhibit C
Pre-mining Map
Sheet 1

Sheet No.

3a

Of:

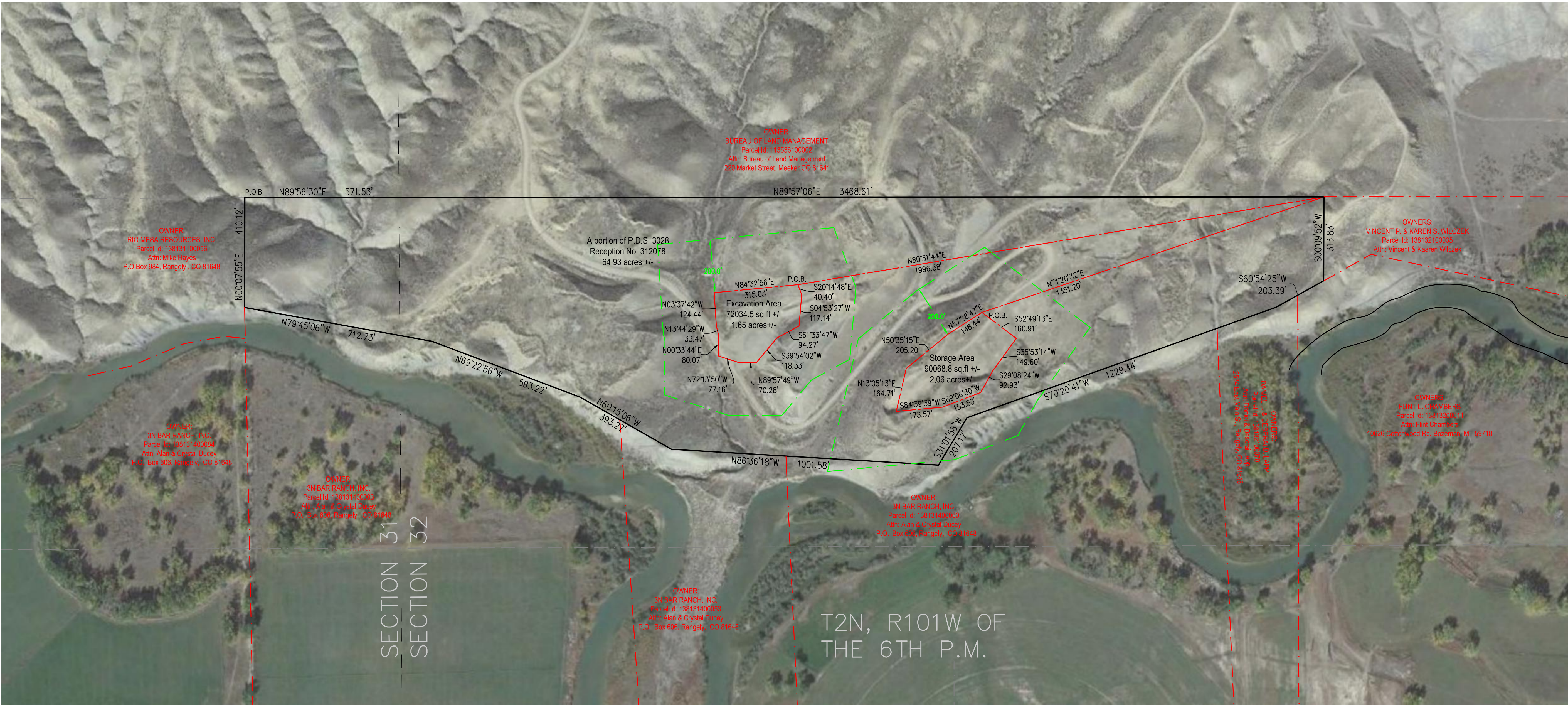

Purpose Statement
The purpose of this Sheet 3 is to meet the requirements for Exhibit C item 6.4.3 Pre-mining Map.

Depicted hereon is the source parcel for the mine lease, aka the father parcel, the position and legal descriptions for the proposed Excavation Parcel and Storage Parcel 6.4.1(1) and the names and contact information for the adjacent parcel owners(6.4.3(A)). Also shown is a 200 foot offset to the proposed Excavation Parcel and Storage Parcel provided in reference to item 6.4.3(B)

6.4.1(1)
Fathering Parcel
A parcel of land in Lot 6 of Section 31 and Lot 5 of Section 32. Township 2 North, Range 101 West of the 6th P.M, more particularly described by metes and bounds as follows:

Beginning at the Northwest Corner of P.D.S. No. 3028 which is located in Section 31, Township 2 North, Range 101 West of the 6th P.M.; thence North 89°56'30" East a distance of 571.53 feet to a brass cap monument set at the intersection of the East section line of said Section 31; thence continuing along said North line North 89°57'06" East a distance of 3468.61 feet, thence South 0°09'52" West parallel to the East line of said P.D.S. No. 3028. a distance of 313.83 feet; thence South 60°54'25" West a distance of 203.39 feet; thence South 70°20'41" West a distance of 1229.44 feet; thence South 31°01'58" West a distance of 207.17 feet; thence North 86°36'18" West a distance of 1001.58 feet; thence North 60°15'06" West a distance of 393.37 feet; thence North 69°02'56" West a distance of 593.22 feet; thence North 79°45'06" West a distance of 712.73 feet to the West line of P.D.S. No. 3028; thence along said West line North 0°13'37" East a distance of 415.55 feet to the point of the beginning.

6.4.1(1)
Storage Parcel
A parcel being a portion of that parcel as described at Reception Number 312078 (HVH Parcel) situated in Section 32. Township 2 North, Range 101 West of the 6th P.M, Rio Blanco County, State of Colorado and being more particularly described as follows:

Beginning at a point from whence the Northeast Corner of said HVH Parcel bears N71°20'32"E a distance of 1351.20'; thence S 52°49'13" E a distance of 160.91 feet; thence S 35°53'14" W a distance of 149.60 feet; thence S 29°08'24" W a distance of 92.93 feet; thence S 69°06'30" W a distance of 153.53 feet; thence S 84°39'39" W a distance of 173.57 feet; thence N 13°05'13" E a distance of 164.71 feet; thence N 50°35'15" E a distance of 205.20 feet; thence N 57°28'47" E a distance of 148.44 feet to the point of beginning, said parcel containing 2.0677 acres (90069 square feet), more or less.

6.4.1(1)
Excavation Parcel
A parcel being a portion of that parcel as described at Reception Number 312078 (HVH Parcel) situated in Section 32. Township 2 North, Range 101 West of the 6th P.M, Rio Blanco County, State of Colorado and being more particularly described as follows:

Beginning at a point from whence the Northeast Corner of said HVH Parcel bears N80°31'44"E a distance of 1996.38; thence S 20°14'48" E a distance of 40.40 feet; thence S 04°53'27" W a distance of 117.14 feet; thence S 61°33'47" W a distance of 94.27 feet; thence S 39°54'02" W a distance of 118.33 feet; thence N 89°57'49" W a distance of 70.28 feet; thence N 72°13'50" W a distance of 77.16 feet; thence N 00°33'44" E a distance of 80.07 feet; thence N 13°44'29" W a distance of 33.47 feet; thence N 03°37'42" W a distance of 124.44 feet; thence N 84°32'56" E a distance of 315.03 feet to the point of beginning, said parcel containing 1.653696 acres (72034.5 square feet), more or less.

6.4.1(2)
Main Entrance Gate Location
40°06'19.03" North
-108°45'41.86" West

DRAFT COPY ONLY