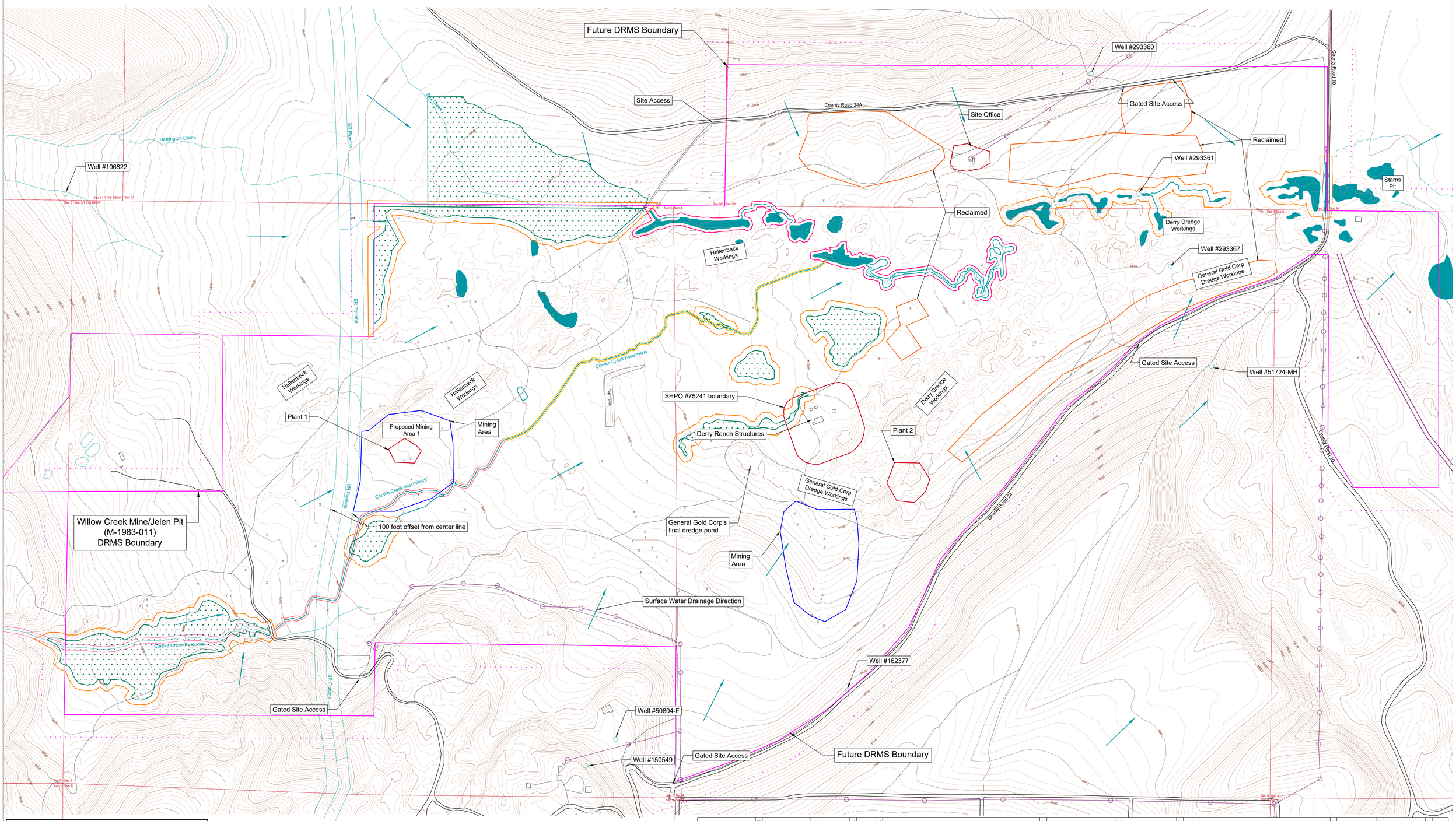

2021 Annual Report Map
Box Creek Placer Exploration
Titan Au, Inc.

DRMS Permit Number: M-2018-053 MSHA ID: N/A

Mine Entry Location: Latitude: 39.129722 Longitude: -106.340436

State: Colorado County: Lake Nearest Town: Leadville

Section: 33 Township: 10S Range: 80W PM: 6th

Major Watershed: Arkansas

Map Scale: 1"=300'

0 300 600 900

Map Georeferencing Information: Datum: NAD83 Projection: Colorado Central

Survey Source: Google Earth Survey Date: 7/10/19

Imagery Source: Google Earth Imagery Date: 10/2/2019

Drawn by: Katie Todt Date: August 2020

Checked by: Ben Miller Date: August 2020

Approved by: Ben Miller Date: August 2020

File Name: D:\Dropbox (GLA)\Dropbox (GLA)\Titan Au\AutoCAD\Box Creek Placer 210524.dwg

Greg Lewicki And Associates

3375 West Powers Circle
Littleton, CO USA 80123

Phone (303)-346-5196
E-Mail - info@lewicki.biz

LEGEND

BUILDINGS AND RELATED STRUCTURES
- Well (other than water)
- Tanks
- Located or landmark object
- Fence

MINING CONTOURS
- Indicated
- Approximate of indefinite
- Intermediate
- Approximate of indefinite
- Supplementary

LAND SURVEYS
- Public Land Survey System
- Range or Township line
- Location approximate
- Location doubtful
- Possession
- Range or Township labels
- Section line
- Location approximate
- Location doubtful
- Section numbers
- Meander corner
- Witness corner
- Found closing corner
- Found section corner

BASELINE MINES AND CAVES
- Mining claim or property boundary
- Mining claim or property monument
- Quarry and open pit mine
- Gravel, sand, clay, or borrow pit
- Mine adit or cave entrance
- Prospect
- Mine Tailings

ROADS AND RELATED FEATURES
- Highway
- Light duty road, paved
- Light duty road, gravel
- Unimproved road
- Trail
- Road block, berm, or barrier
- Gate
- Cattle crossing guard
- Railroad

RIVERS, LAKES, SHORELINES, AND CANALS
- Perennial stream/ditch
- Perennial river
- Intermittent stream/ditch
- Intermittent river
- Dam
- Perennial lakepond
- Intermittent lakepond
- Dry lakepond
- Elevated aqueduct, flume, or conduit
- Buried aqueduct, flume, or conduit
- Waterwell
- Spring or seep
- Underground basin
- Flood Plain

VEGETATION
- Woodland

WETLANDS (USFWS National Wetland Inventory)
- Freshwater Emergent
- Geos 2017 Wetland Delineation

TRANSMISSION LINES AND PIPELINES
- Power transmission line, pole; tower
- Power transmission line, buried
- Telephone/data line, above ground
- Telephone/data line, buried
- Pipeline (non-water), above ground
- Pipeline (non-water), buried

MINING FEATURES
- Future Mining Areas
- DRMS Permit Boundary
- 200' Offset of DRMS Permit Boundary
- Fixed Structures
- Mobile Structures
- Future Mining Areas