

THE FOLLOWING EMAIL WAS COPIED FROM OUTLOOK:

Delivered-To: rob.zuber@state.co.us

Received: Fri, 7 May 2021 15:19:09 -0700 (PDT)

Hello Rob,

I have attached the new maps that Steve O'Brian made for us. Also attached is page 2 of the application. When Steve was making our maps he found that the primary Mine Entrance Location listed the wrong Latitude and Longitude. Please let me know if there is anything else we need to provide.

Thank you,

Tina Adamson

Administrator

Kiowa County

PO Box 100

Eads, CO 81036

(719) 438-5810

Fax: (719)438-5615

kiowaco100@gmail.com

6. **Name of owner of subsurface rights of affected land:** RTH Farms LLC
If 2 or more owners, "refer to Exhibit O".

7. **Name of owner of surface of affected land:** Rick Harris and Tim Harris

8. **Type of mining operation:** ☒ Surface ☐ Underground

9. **Location Information:** The center of the area where the majority of mining will occur:

COUNTY: Kiowa

PRINCIPAL MERIDIAN (check one): ☒ 6th (Colorado) ☐ 10th (New Mexico) ☐ Ute

SECTION (write number): S 22

TOWNSHIP (write number and check direction): T 19 ☐ North ☒ South

RANGE (write number and check direction): R 44 ☐ East ☒ West

QUARTER SECTION (check one): ☐ NE ☐ NW ☒ SE ☐ SW

QUARTER/QUARTER SECTION (check one): ☐ NE ☐ NW ☐ SE ☒ SW

GENERAL DESCRIPTION: (the number of miles and direction from the nearest town and the approximate elevation): 7 miles south of Sheridan Lake, CO - 4,072 ft.

10. **Primary Mine Entrance Location** (report in either Latitude/Longitude **OR** UTM):

Latitude/Longitude:

Example: (N) 39° 44' 12.98"
(W) 104° 59' 3.87"

Latitude (N): deg 38 min 23 sec 2.17 (2 decimal places)

Longitude (W): deg 102 min 19 sec 48.41 (2 decimal places)

OR

Example: (N) 39.73691°
(W) -104.98449°

Latitude (N) _____ (5 decimal places)

Longitude (W) _____ (5 decimal places)

OR

Universal Transverse Mercator (UTM)

Example: 201336.3 E NAD27 Zone 13
4398351.2 N

UTM Datum (specify NAD27, NAD83 or WGS 84) Nad 83 Zone 13

Easting _____

Northing _____

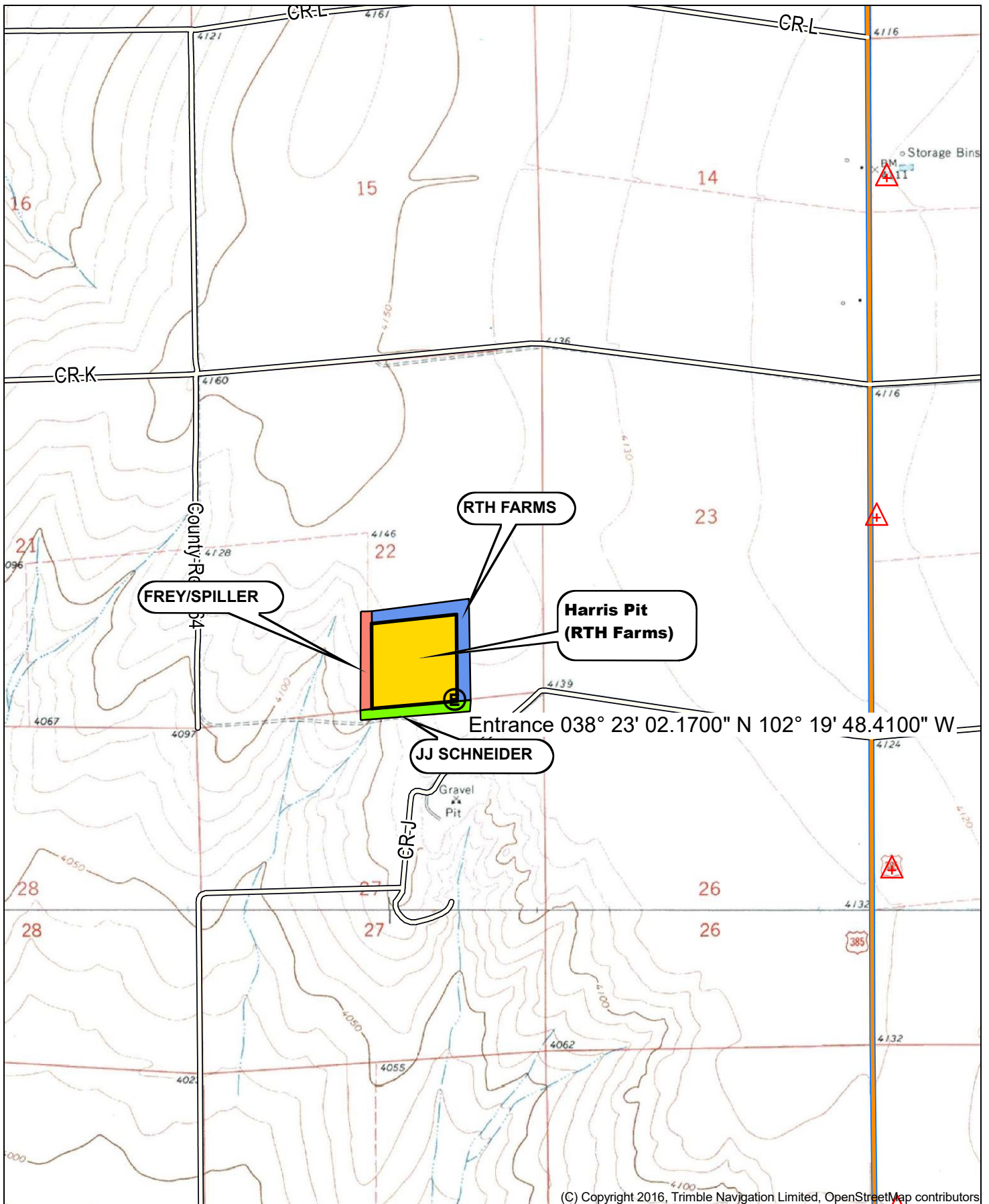

(C) Copyright 2016, Trimble Navigation Limited, OpenStreetMap contributors

Name: SHERIDAN LAKE
Date: 05/04/21
Scale: 1 inch = 2,000 ft.

PROJECT LOCATION; SW/4SE/4,
SECTION 22, T-19-S, R-44-W, P.M.,
KIOWA COUNTY, COLORADO

KIOWA COUNTY
HARRIS PIT
MAP EXHIBIT B-1 - VICINITY MAP

ADJOINING LANDOWNERS

J.J. Schneider Farms
PO Box 69
Tribune, KS 67879

Wilfred & Dorothy Frey,
Eugene & Judith Splitter
9569 Hwy 385
Sheridan Lake, CO 81071

SURFACE AND MINERAL OWNERS

RTH Farms, LLC
14229 CR67
Sheridan Lake, CO 81071

STRUCTURES WITHIN 200 FEET

Wilfred & Dorothy Frey,
Eugene & Judith Splitter
3 strand wire fence

RTH Farms, LLC
3 strand wire fence
dirt road

L E G E N D

- PERMIT AREA\AFFECTED LANDS
- 200 FOOT LINE
- ROADS (gravel)
- FENCE

MAP EXHIBIT C - CURRENT CONDITIONS



KIOWA COUNTY

HARRIS PIT
M-2020-015

CURRENT CONDITIONS MAP

LOCATED IN THE SW1/4SE1/4 . OF SECTION 22, TOWNSHIP 19
SOUTH, RANGE 44 WEST, 6TH P.M., KIOWA COUNTY, COLORADO

PREPARED BY: ENVIRONMENT, INC.
7985 VANCE DR., # 205A
ARVADA, CO 80003
(303) 423-7297
Environment-inc@outdoors.net

DATE: 26-April-2021
SCALE: 1"= 200'

REVISION HISTORY		BY
DATE	DESCRIPTION	
03/01/2021	APPLICATION FILED	KC

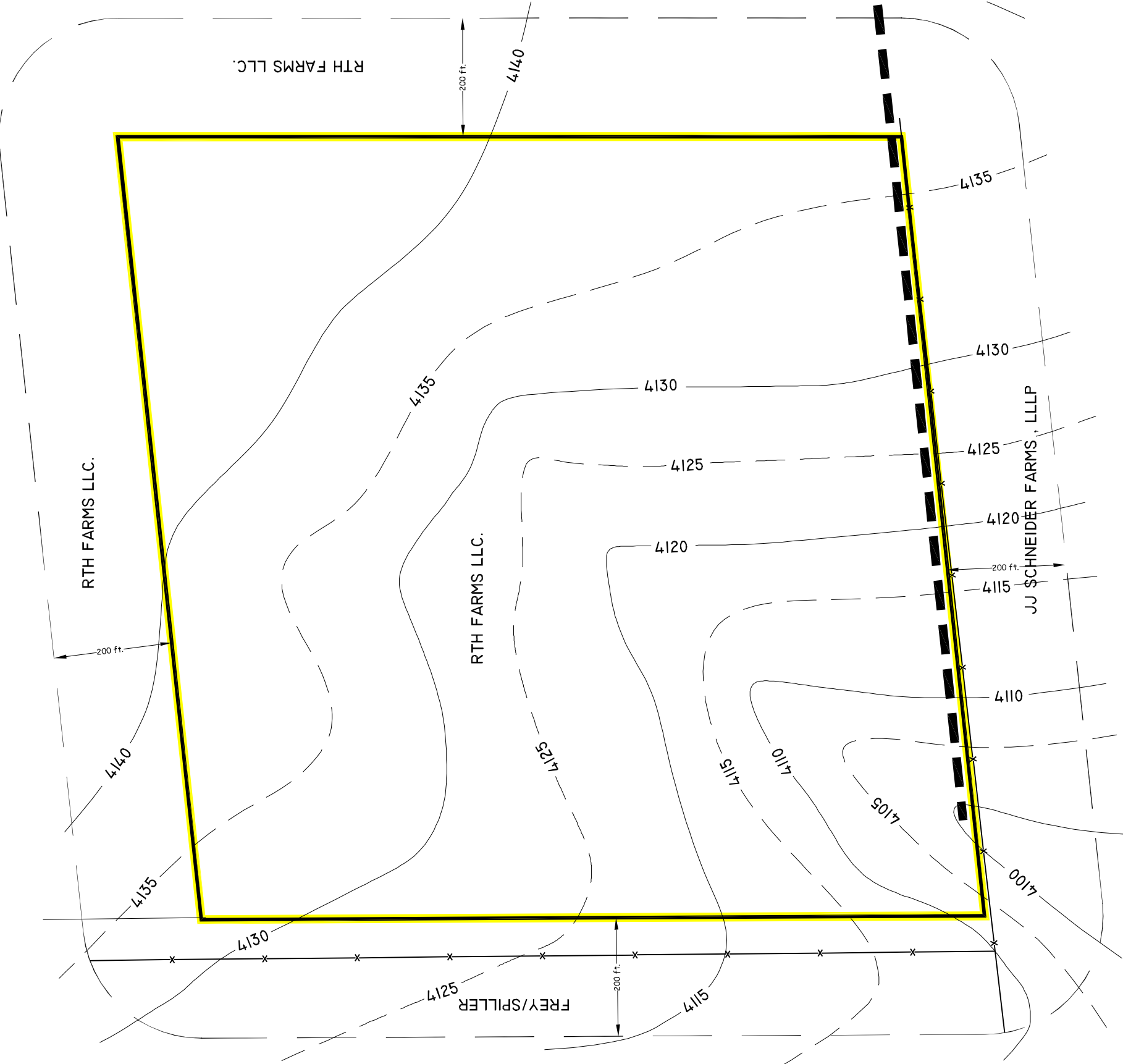
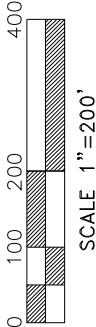
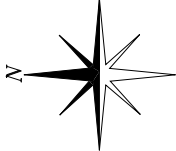

LEGEND

- PERMIT AREA\AFFECTED LANDS

200 FOOT LINE

ROADS (gravel)

FENCE

ISOLATION DITCH

MINING DIRECTION

APPROXIMATE SOIL PILE

APPROXIMATE OVERBURDEN PILE

NOTES:

- The sizes of the disturbance show on this map will be less then shown. Map is an example of how the mine will develop.

Topsoil will be stockpiles along north line or replaced as back filling progresses.

Overburden will be stockpiles along east and west side and will be used to construct exterior slopes. Overburden may be replaced on mined areas as new area is stripped to keep from having to handle the material twice.

Overburden not used for slope construction will be place on mine floor in a uniform layer that by vary from 7 to 15 feet deep.

If a stockpile remains undisturbed for more then one (1) year it will be seeded using the approved seed mixture. Mix will be doubles for broadcast seeding.

Isolation ditches will be constructed along perimeter to carry stormwater around the disturbed area.

Landowners will continue to use areas of the permit area for agricultural production until it is needed for mining. The same applies for reclaimed area.

Road shown on map may be in different location(s) through out the life of the mine.

MAP EXHIBIT C1 - MINING PLAN



KIOWA COUNTY

HARRIS PIT
M-2020-015

MINING PLAN MAP

LOCATED IN THE SW1/4SE1/4 . OF SECTION 22, TOWNSHIP 19 SOUTH, RANGE 44 WEST, 6TH P.M., KIOWA COUNTY, COLORADO

PREPARED BY: ENVIRONMENT, INC.
7985 VANCE DR., # 205A
ARVADA, CO 80003
(303) 423-7297
Environment-inc@outdoors.net

DATE: 26-April-2021
SCALE: 1"= 200'

SURFACE AND MINERAL OWNERS

RTH Farms, LLC
14229 CR67
Sheridan Lake, CO 81071

ADJOINING LANDOWNERS

J.J. Schneider Farms
PO Box 69
Tribune, KS 67879

Wilfred & Dorothy Frey,
Eugene & Judith Splitter
9569 Hwy 385
Sheridan Lake, CO 81071

STRUCTURES WITHIN 200 FEET

Wilfred & Dorothy Frey,
Eugene & Judith Splitter
3 strand wire fence

RTH Farms, LLC
3 strand wire fence
dirt road

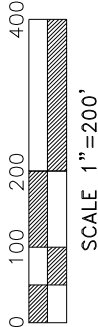
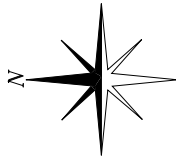

REVISION HISTORY		BY
DATE	DESCRIPTION	
03/01/2021	APPLICATION FILED	KC

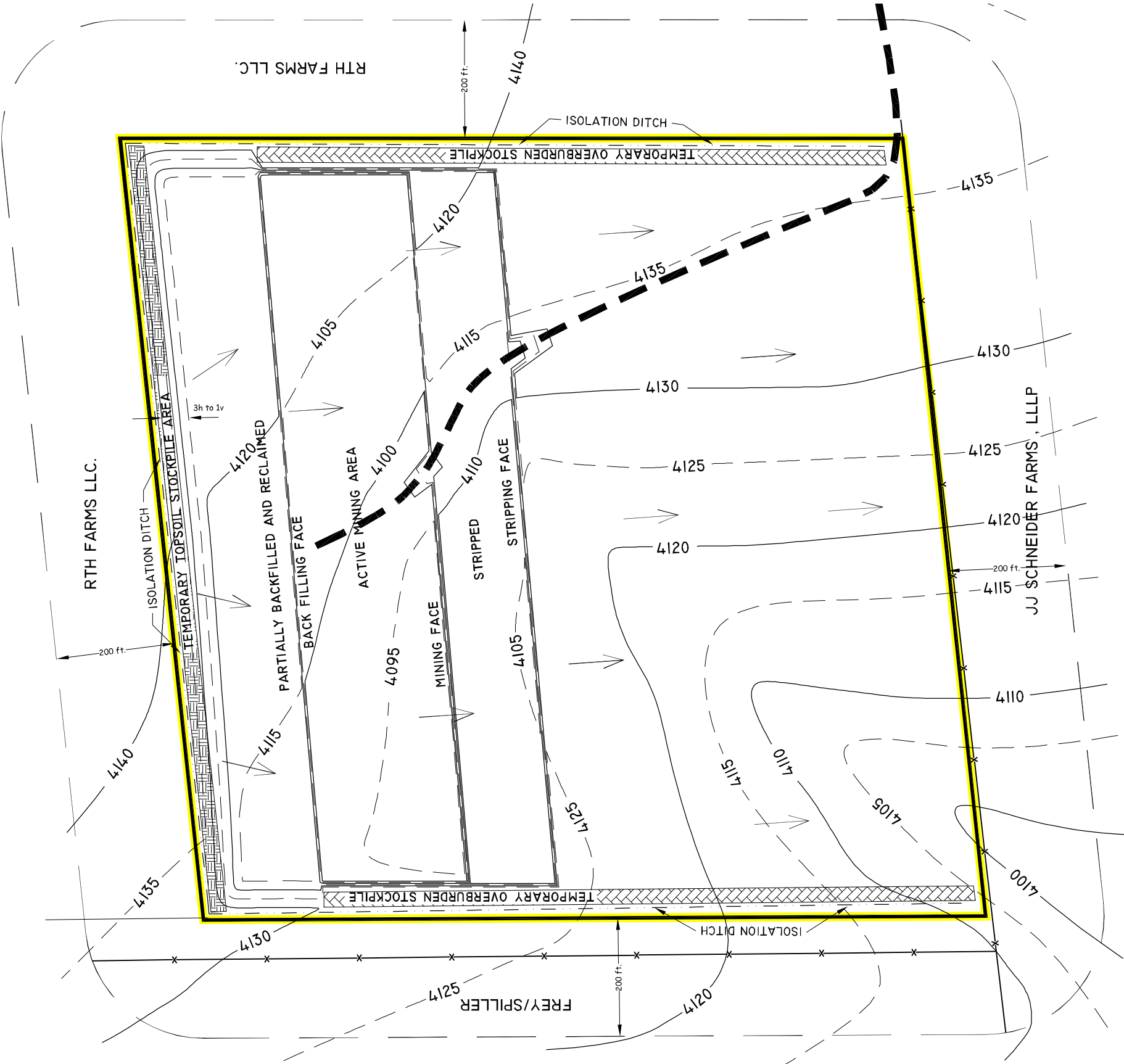

ADJOINING LANDOWNERS

J.J. Schneider Farms
PO Box 69
Tribune, KS 67879

Wilfred & Dorothy Frey,
Eugene & Judith Splitter
9569 Hwy 385
Sheridan Lake, CO 81071

SURFACE AND MINERAL OWNERS

RTH Farms, LLC
14229 CR67
Sheridan Lake, CO 81071

STRUCTURES WITHIN 200 FEET

Wilfred & Dorothy Frey,
Eugene & Judith Splitter
3 strand wire fence

RTH Farms, LLC
3 strand wire fence
dirt road

LEGEND

- PERMIT AREA\AFFECTED LANDS
- 200 FOOT LINE
- ROADS (gravel)
- FENCE
- SEEDED AREA

MAP EXHIBIT F - RECLAMATION PLAN



KIOWA COUNTY

HARRIS PIT
M-2020-015

RECLAMATION PLAN MAP

LOCATED IN THE SW1/4SE1/4 . OF SECTION 22, TOWNSHIP 19
SOUTH, RANGE 44 WEST, 6TH P.M., KIOWA COUNTY, COLORADO

PREPARED BY: ENVIRONMENT, INC.
7985 VANCE DR., # 205A
ARVADA, CO 80003
(303) 423-7297
Environment-inc@outdoors.net

DATE: 26-April-2021
SCALE: 1"= 200'

REVISION HISTORY		DATE	DESCRIPTION	BY
03/01/2021	APPLICATION FILED			KC

