

RECLAMATION TOPOGRAPHIC SURVEY

OF 8TH STREET PIT

DATE:	3/11/2021
FILE NAME:	20210093TOP
SCALE:	1"=100'
DRAWN BY:	SJK
CHECKED BY:	

KING SURVEYORS
650 E. Garden Drive | Windsor, Colorado 80550
phone: (970) 686-5011 | email: contact@kingsurveyors.com



DATE:					
REVISIONS:					

RECLAMATION TOPOGRAPHIC SURVEY
FOR
SUPERIOR OILFIELD SERVICES
8TH STREET PIT
GREELEY, COLORADO

PROJECT #:
20210093

1
SHEET 1 OF 1

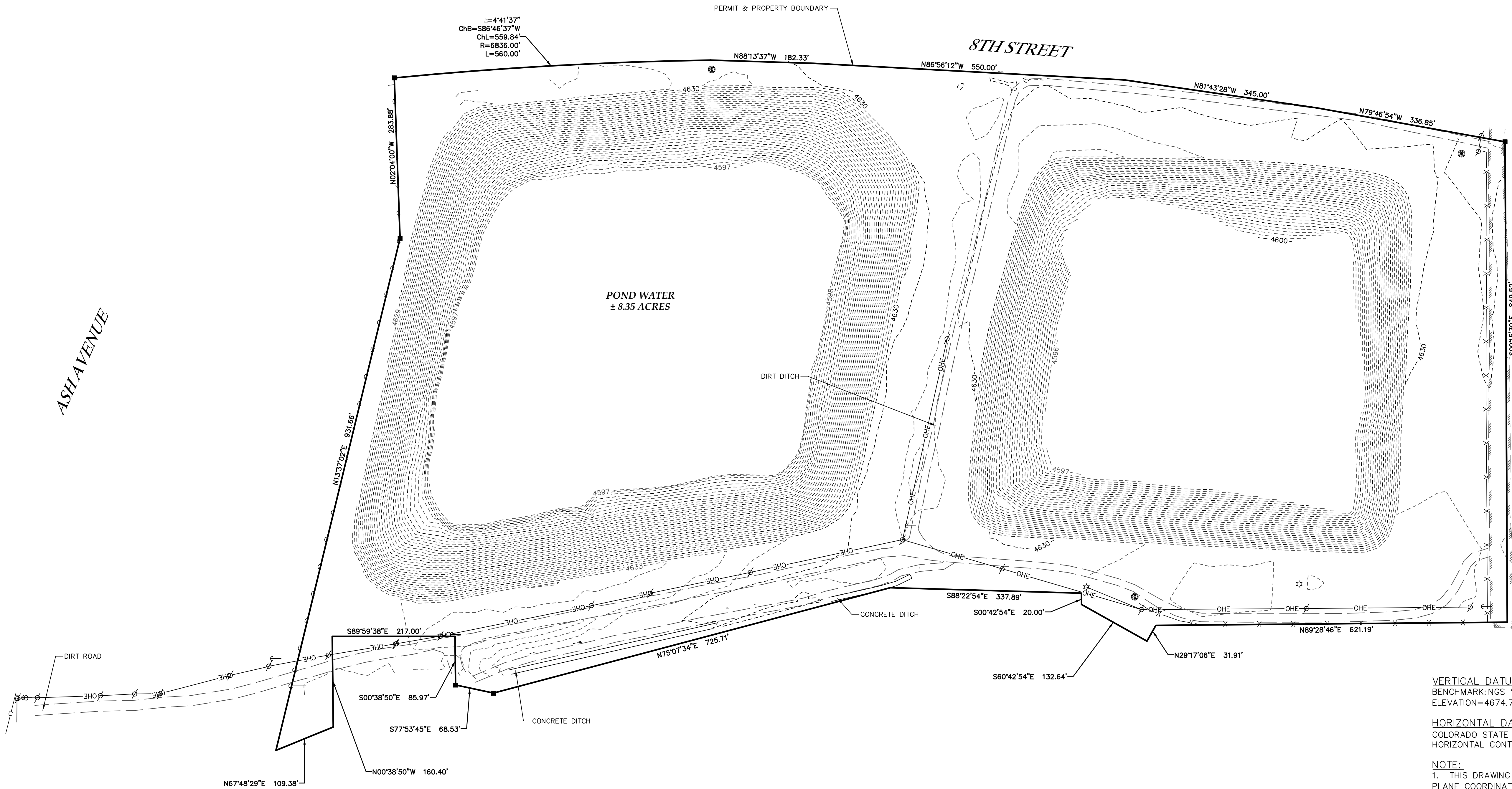
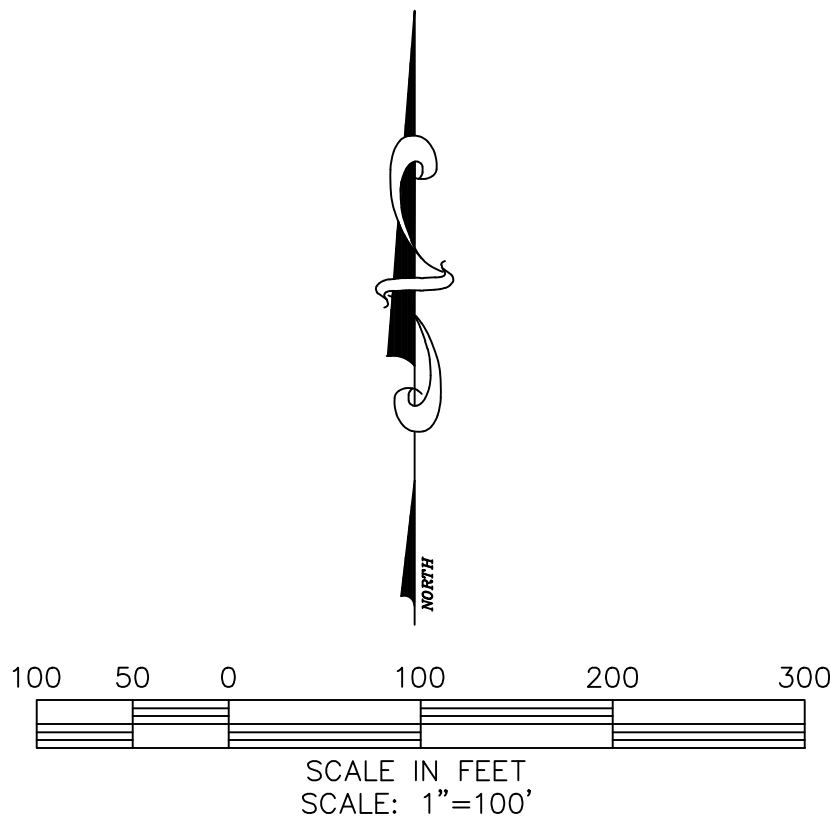

LEGEND	
-----	EDGE OF ASPHALT
-----	EDGE OF DIRT ROAD
-----	CHAIN LINK FENCE
-----	FENCE LINE
OHE	OVERHEAD POWER LINE
-----	ONE FOOT CONTOUR
-----	5 FOOT CONTOUR
①	MONITORING WELL
⊙	POWER POLE
←	GUY WIRE
⊙	LIGHT POLE
⊙	FENCE GATE
▪	FOUND PIN

VERTICAL DATUM:
BENCHMARK:NGS VERTICAL BENCHMARK B 392
ELEVATION=4674.77 (NAVD 88 DATUM)

HORIZONTAL DATUM:
COLORADO STATE PLANE COORDINATES NAD 83(2007) DATUM.
HORIZONTAL CONTROL BASED UPON TRIMBLE VRS NETWORK.

- NOTE:
1. THIS DRAWING IS AT MODIFIED STATE PLANE. TO REDUCE TO STATE PLANE COORDINATES, SCALE AT 0.99973537 (1.00026470) ABOUT THE ORIGIN 0,0.
 2. ALL PROPERTY PINS, INTERSECTION MONUMENTS, AND SECTION CORNERS DISTURBED DURING CONSTRUCTION MUST BE REFERENCED AND REPLACED UNDER THE SUPERVISION OF A LICENSED SURVEYOR.
 3. THIS AUTOCAD DRAWING CONTAINS INFORMATION THAT IS NOT VISIBLE ON THE PLOTTED COPY. TO OBTAIN ALL THE INFORMATION THAT IS AVAILABLE IN THIS DRAWING, ALL THE AUTOCAD LAYERS MUST BE TURNED ON AND THAWED.
 4. THE SIZE, TYPE AND LOCATION OF ALL KNOWN UNDERGROUND UTILITIES ARE APPROXIMATE WHEN SHOWN ON THESE DRAWINGS. IT SHALL BE THE RESPONSIBILITY OF THE CONTRACTOR TO VERIFY THE EXISTENCE OF ALL UNDERGROUND UTILITIES IN THE AREA OF THE WORK BEFORE COMMENCING NEW CONSTRUCTION. THE CONTRACTOR SHALL BE RESPONSIBLE FOR LOCATING ALL UNDERGROUND UTILITIES AND SHALL BE RESPONSIBLE FOR ALL UNKNOWN UNDERGROUND UTILITIES.
 5. ALL PROJECT CONTROL LISTED HEREON IS PROVIDED AS A COURTESY. IT IS THE RESPONSIBILITY OF THE RECIPIENT TO VERIFY THE ACCURACY OF THE COORDINATES AND ELEVATIONS SHOWN PRIOR TO USING THEM FOR ANY PURPOSES.

NOTICE
According to Colorado law you must commence any legal action based upon any defect in this survey within three years after you first discover such defect. In no event may any action based upon any defect in this survey be commenced more than ten years from the date of the certification shown hereon. (13-80-105 C.R.S. 2012)