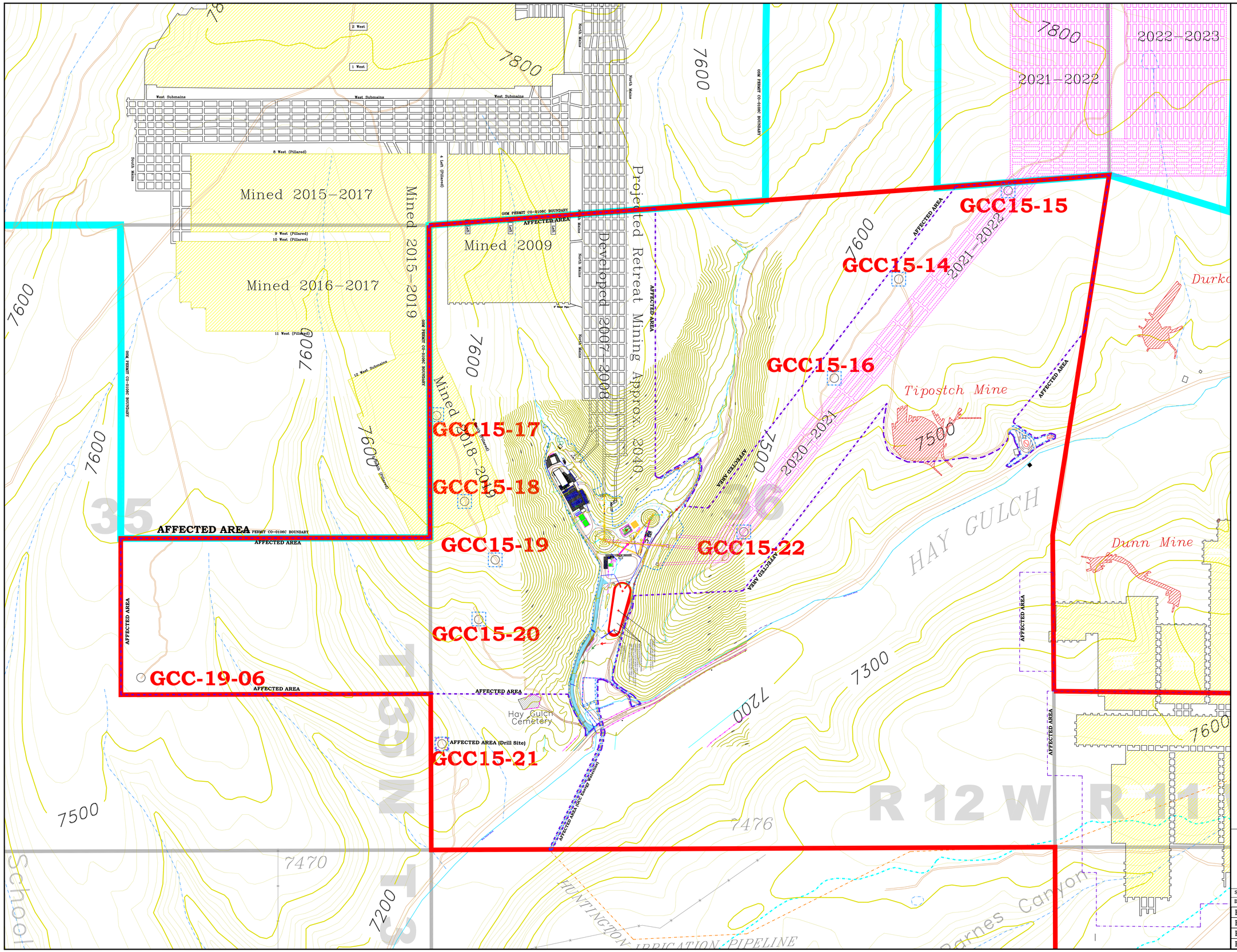

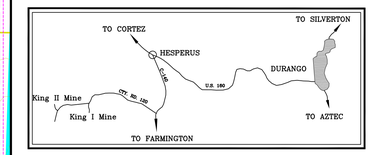

LEGEND

- PERMIT BOUNDARY: CDRMS PERMIT C-1981-035
- PERMIT BOUNDARY: OSMRE PERMIT CO-0106C
- PERMIT BOUNDARY: OSMRE PERMIT CO-0101A
- AFFECTED AREA BOUNDARY
- AREAL EXTENT OF SURFACE DISTURBANCE
- TOWNSHIP & SECTION BOUNDARIES
- UNDERGROUND MINE WORKINGS
- PROJECTED UNDERGROUND MINE WORKINGS
- GCC15-15 TR-22, MR-49 DRILL HOLE LOCATIONS
- OLD MINES
- SEALED AREA WHERE PILLERS HAVE BEEN REMOVED (PULLED)
- INDIVIDUAL PILLERS WHICH HAVE BEEN REMOVED (PULLED)
- ROADS

REVISIONS

DATE	DESCRIPTION
04/30/15	TR-24/MT-07 Mid-Term Review Updates
07/14/15	TR-24/MT-07 Adequacy Review #1 Updates
03/22/16	TR-24/MT-07, Surface Disturbance Boundary Correction
07/28/16	TR-24/MT-07, Clarify Disturbed Area & Affected Area Polygons
07/11/17	RN-07 Preliminary Adequacy Review #1 Updates
08/14/17	RN-07 Adequacy Review #2 Updates
07/16/19	MR-49 Add Exploration Drill Hole GCC-19-06
08/06/19	MR-49 Preliminary Adequacy Review Response
09/26/19	TR-28 Mine Plan Update
02/28/20	TR-29 King III Mine Plan
05/08/20	TR-29 - Revise King III access roads between portals
03/24/21	TR-30 - LCC access road, staging areas

I, _____, a professional engineer, certify that the information on this map is correct to the best of my knowledge and belief.

0' 300' 600' 900'

Scale: 1" = 300'

GCC Energy

GCC Energy, LLC
6473 County Road 120
Hesperus, CO 81326
Colorado Mining Permit C-1981-035

King II-005 (TR-30)
Mine Plan Map

Scale:	1" = 300'	Designed By:	Tom Bird
Date:	03/24/2021	Drawn By:	Tom Bird
File Path:	Environmental\King II\Permit Maps		
File Name:	King II-005 Mine Plan		
Plot Date:	03/24/2021		
Plot Time:	9:55 am		