



**File Code:** 2810  
**Date:** April 7, 2021

Brad and Doris Bilsky  
Claimants/ Operators  
7718 County Road 51  
Divide, CO 80814

Dear Brad and Doris Bilsky,

I received your Notice of Intent (NOI) on April 2, 2021, to conduct prospecting and exploration – level activities on the B&R, Harry Lode, Hannah & Sarah, and Three Hawks & A Raven unpatented mining claims administered by the South Park Ranger District, Park County, Colorado, in portions of the following sections:

Claim name	Township	Range	Section	Quarter
B&R	11S, 12S	71W	3, 6	SE, NE
Harry Lode	12S	71W	17	NESE
Hannah & Sarah	9S	73W	19	NW
Three Hawks & A Raven	12S	70W	6	NW

Your NOI, for the claims listed in this letter, has been assigned an identification number of **2810-021210-NOI-2021-008**.

In reviewing your NOI, it has been determined that a mine Plan of Operations (MPO) is not needed at this time. An MPO and reclamation performance bond will be required for my review and approval if you create significant resource disturbance to surface resources as a result of proposing or doing any of the following:

- Failing to backfill any holes, pits or trenches.
- Cutting any trees.
- Using mechanized equipment.



- Using roads that are not National Forest System (NFS) roads with mechanized vehicles (including OHV).
- Creating new access routes or roads.
- Constructing any structure of facilities.
- Placing signage other than mine claim corner post identification.
- Do anything that might cause a significance disturbance.

No deviation from this NOI is authorized without my prior written approval. Your Notice of Intent is valid for 2021 until December 31, 2021. You will need to submit a new NOI for any proposed activities after December 31, 2021. For your next NOI submission, please follow the updated NOI instructions guide (enclosed) 36 CFR 228.4(a) – Locatable Minerals.

I have also enclosed information on the reclamation standards for this district for your review. You are required to follow these standards to be in compliance with your NOI.

Please note that where not otherwise restricted, it is prohibited to camp more than 28 days within a continuous 60-day period, and/or occupy any campsite for more than 14 days during this 60-day continuous period within three miles of the previous campsite. In addition, Forest Service MVUM rules and regulation require vehicles to park in areas immediately adjacent to NFS roads, preferable in areas without vegetation.

Finally, as reminder, you are required to follow all State and Federal mining and water quality rules and regulations.

If you have any further questions or comments, please call Amy Titterington, Geologist, at 719-838-0699, or email her at [amy.j.titterington@usda.gov](mailto:amy.j.titterington@usda.gov).

Sincerely,

**JOSHUA VOORHIS**

Digitally signed by JOSHUA  
VOORHIS  
Date: 2021.04.07 15:10:29 -06'00'

JOSHUA VOORHIS  
District Ranger

Enclosures:

- 1) South Park Ranger District Reclamation Standards
- 2) Notice of Intent and Instructions
- 3) Copy of Bilsky (B&R) 2021 NOI

cc: DRMS - Elliott Russell; Park County Planning Dept - Sheila Cross



**NOTICE OF INTENT  
FOR MINING ACTIVITIES**  
*Pursuant to 36 CFR §228  
(Use of this form is optional)*

USFS SOUTH PARK RANGER DISTRICT

Received By: AJT  
Date Received: 04/02/2021  
15-day Response Date: 04/17/2021

I/We, Brad Bilsky/Doris Bilsky  
declare my/our intent to conduct mining operations on unpatented National Forest System Lands within the South Park Ranger District of the Pike National Forest. This mining activity will be in the form(s) of:

recreational digging disturbing less than 225 sq ft  
*Prospecting, Exploration, Development, or Production*

Name: Brad Bilsky Phone Number: (719) 748-3500

Mailing Address: 7718 County Road 51

City: Dioide State: CO Zip Code: 80814

Email: \_\_\_\_\_

Claim #	Claim Name	Township (North or South)	Range (East or West)	Section(s)	Quarter Section (NE, SE, SW, NW)
<u>252854</u>	<u>B + R</u>	<u>113</u>	<u>71W</u>	<u>36</u>	<u>SE</u>
<u>253222</u>	<u>Harry Lode</u>	<u>12S</u>	<u>71W</u>	<u>17</u>	<u>NE-SE</u>
<u>264497</u>	<u>Hannah + Sarah</u>	<u>9S</u>	<u>73W</u>	<u>19</u>	<u>NW</u>
<u>264498</u>	<u>Three Hawks + a Raven</u>	<u>12S</u>	<u>70W</u>	<u>6</u>	<u>NW</u>

*road opens  
at 1500 ft*

Surface disturbance resulting from this mining activity will be in the form of:

recreational digging  
*Cuts, pits, trenches, drilling, shafts, tunneling, tree cutting, road/trail construction, tailings deposit, etc.*

Reclamation Plan: working on reclaiming holes illegally dug on claims + anything we will dig

Estimated Acres of Disturbance: less 225 sq ft

Work will be implemented by: Handwork, shovels - rakes  
*Specify handwork, type of tool and/or machinery, etc.*

Travel to the operation(s) will be by: foot travel  
*Specify type of vehicle, foot travel, animal, etc.*

Owners of claims other than operator: 0

*List names and addresses of individuals, companies, etc.*

Proposed start-up date and duration of mining activities (mm/dd/yy): 05/01/2021 to 10/31/2021

**SIGNATURE OF OPERATOR(S):**

Brad Bilsky  
Doris Bilsky

3-31-21  
*(mm/dd/yy)*  
03/31/2021  
*(mm/dd/yy)*

*\*\*A Plan of Operations (form FS-2800-5) will be required for all activities that involve machinery, tree felling, road construction, and other activities that cause significant disturbance (36 CFR 228.4)*

**ATTACH MAP TO NOTICE:** Map must show mining claim, both road and off-road access to work site. Road access is shown in **BLACK**, off-road access is shown in **BLUE**, and proposed road and/or trail construction is shown in **RED**.

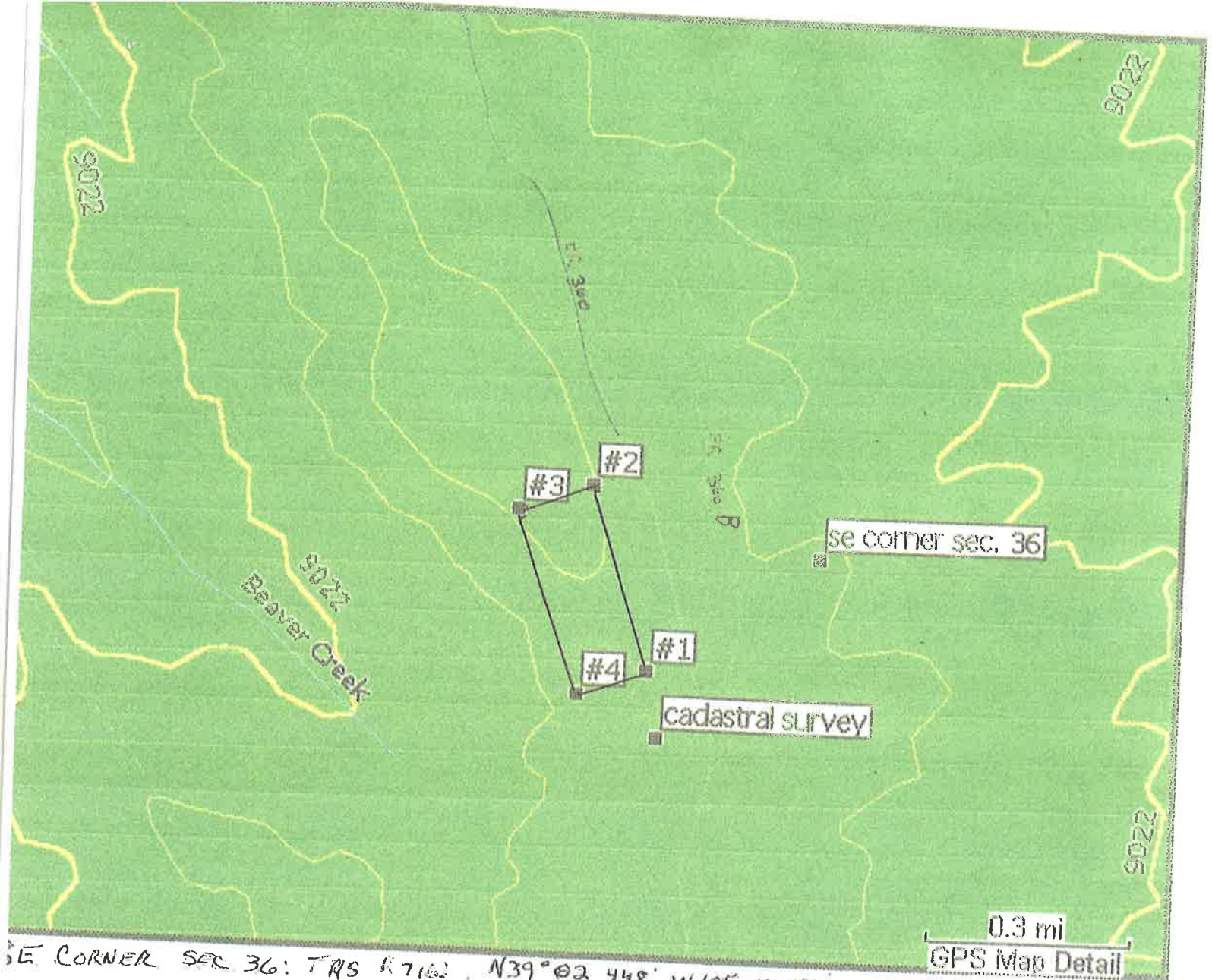

E CORNER SEC 36: TRS R71W, N39°02'44.8" W105°16.437'  
 CADASTRAL SURVEY PIN: TRS R71W, E 1/16, N39°02'21.3" W105°16.696'  
 CORNER #1 N39°02'29.7" W105°16.714'  
 CORNER #2 N39°02'53.1" W105°16.816'  
 CORNER #3 N39°02'49.7" W105°16.936'  
 CORNER #4 N39°02'26.5" W105°16.829'

WES 84

B+R

E CORNER SEC 36 TO CORNER #1: DISTANCE 1605', BEARING 235° TRUE  
 CADASTRAL SURVEY PIN TO CORNER #1: DISTANCE 516', BEARING 349° TRUE



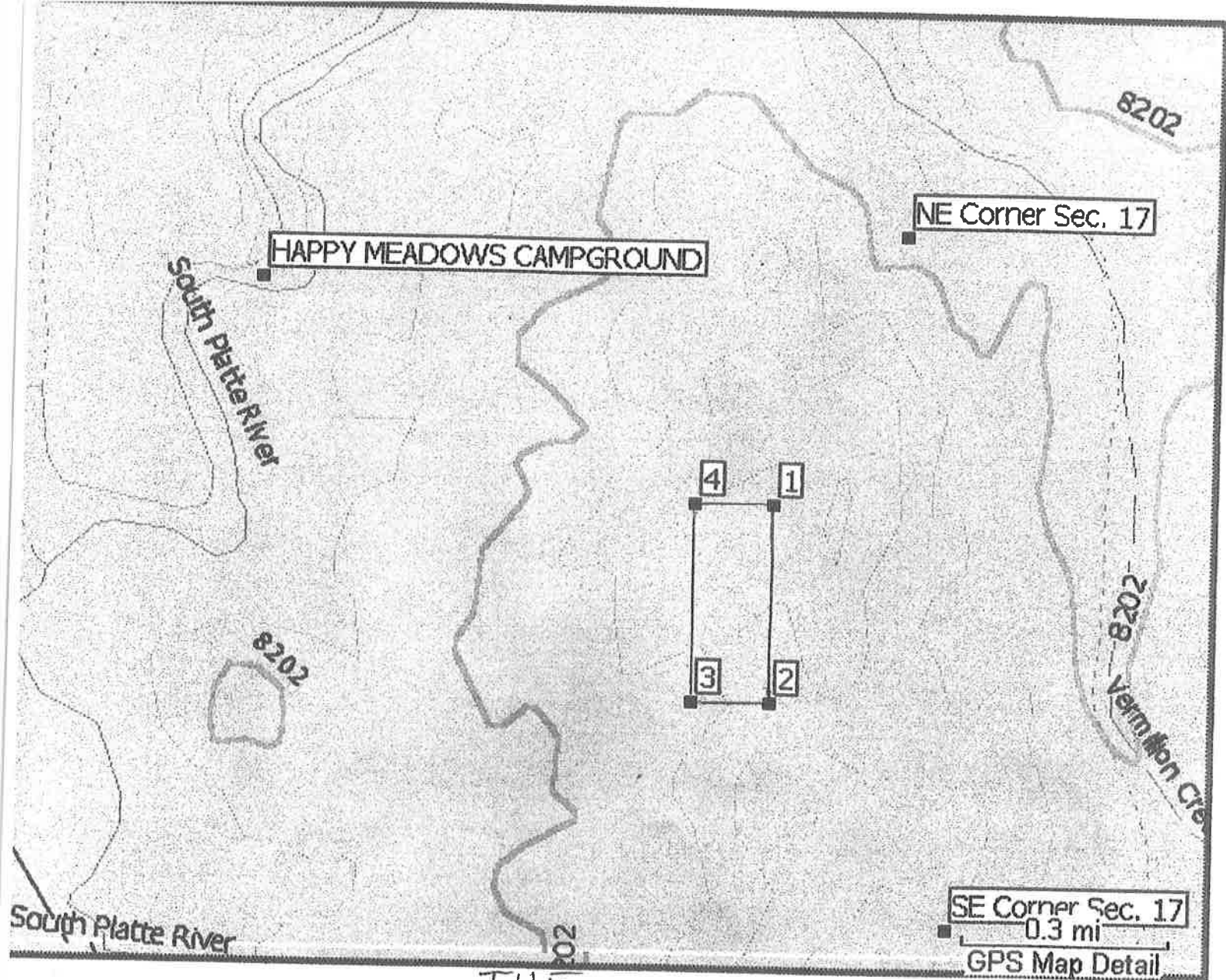

# THE HARRY LODGE

T12S R71W SEC. 17 NE, SE

CORNER #1 N39 00.561 W105 20.948

CORNER #2 N39 00.314 W105 20.948

CORNER #3 N39 00.314 W105 21.075

CORNER #4 N39 00.561 W105 21.075

WGS 84

NE CORNER SEC. 17 - N39 00.898 W105 20.739

SE CORNER SEC. 17 - N39 00.035 W105 20.658

CORNER #1 LOCATED 0.432 mi., BEARING 205° TRUE  
FROM NE CORNER SEC. 17

DISCOVERY N39 00.436 W105 21.011

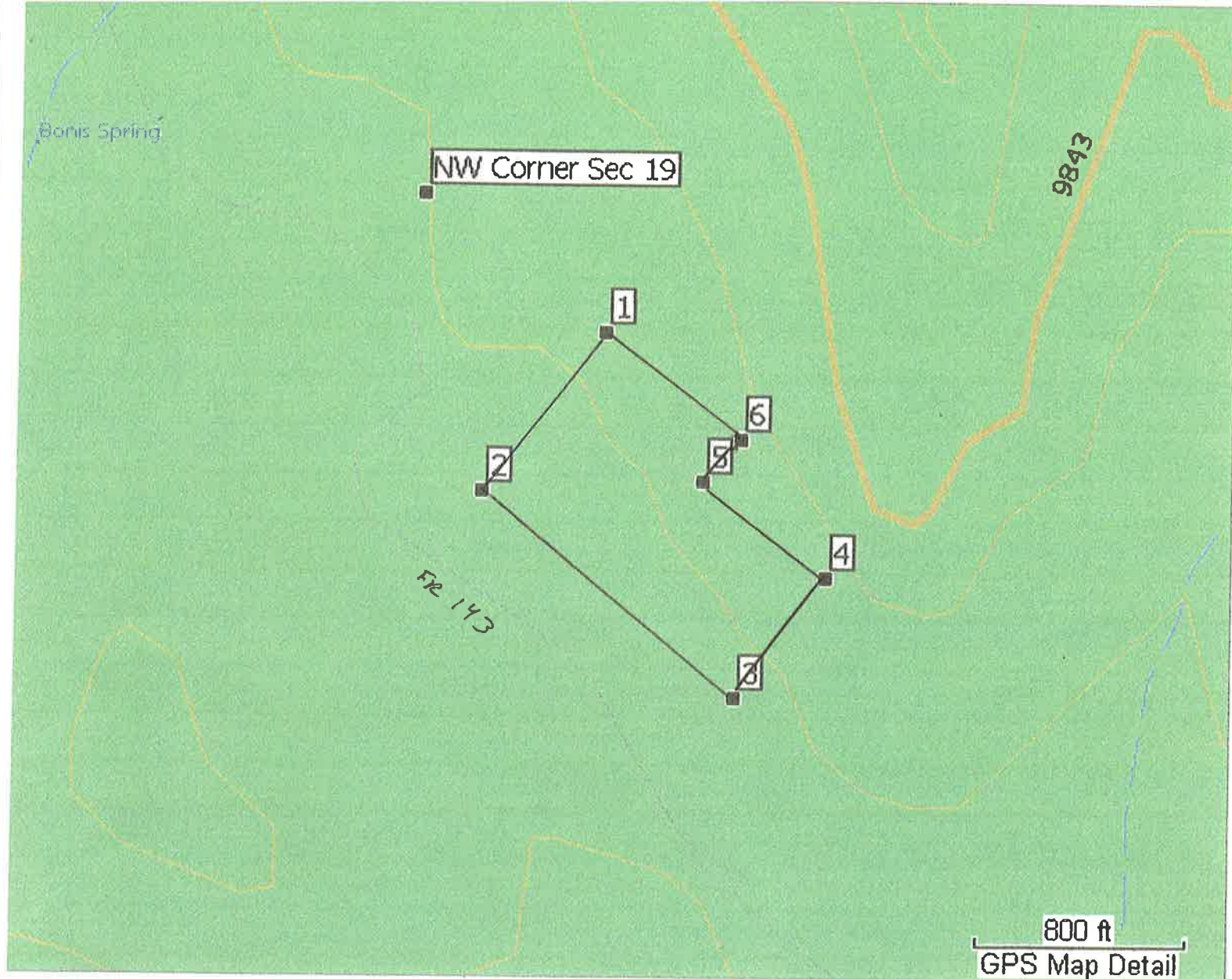

HANNAH & SARAH

CORNER #1 N  $39^{\circ} 15.521$  W  $105^{\circ} 36.057$   
 #2 N  $39^{\circ} 15.422$  W  $105^{\circ} 36.156$   
 #3 N  $39^{\circ} 15.295$  W  $105^{\circ} 35.951$   
 #4 N  $39^{\circ} 15.369$  W  $105^{\circ} 35.878$  WGS 84  
 #5 N  $39^{\circ} 15.429$  W  $105^{\circ} 35.978$   
 #6 N  $39^{\circ} 15.455$  W  $105^{\circ} 35.947$   
 NW CORNER SEC. 19 N  $39^{\circ} 15.606$  W  $105^{\circ} 36.205$

CORNER #1 LOCATED 869', BEARING  $127^{\circ}$  TRUE FROM NW CORNER SEC 19  
 R73 W T9S

DISCOVERY N  $39^{\circ} 15.400$  W  $105^{\circ} 36.008$



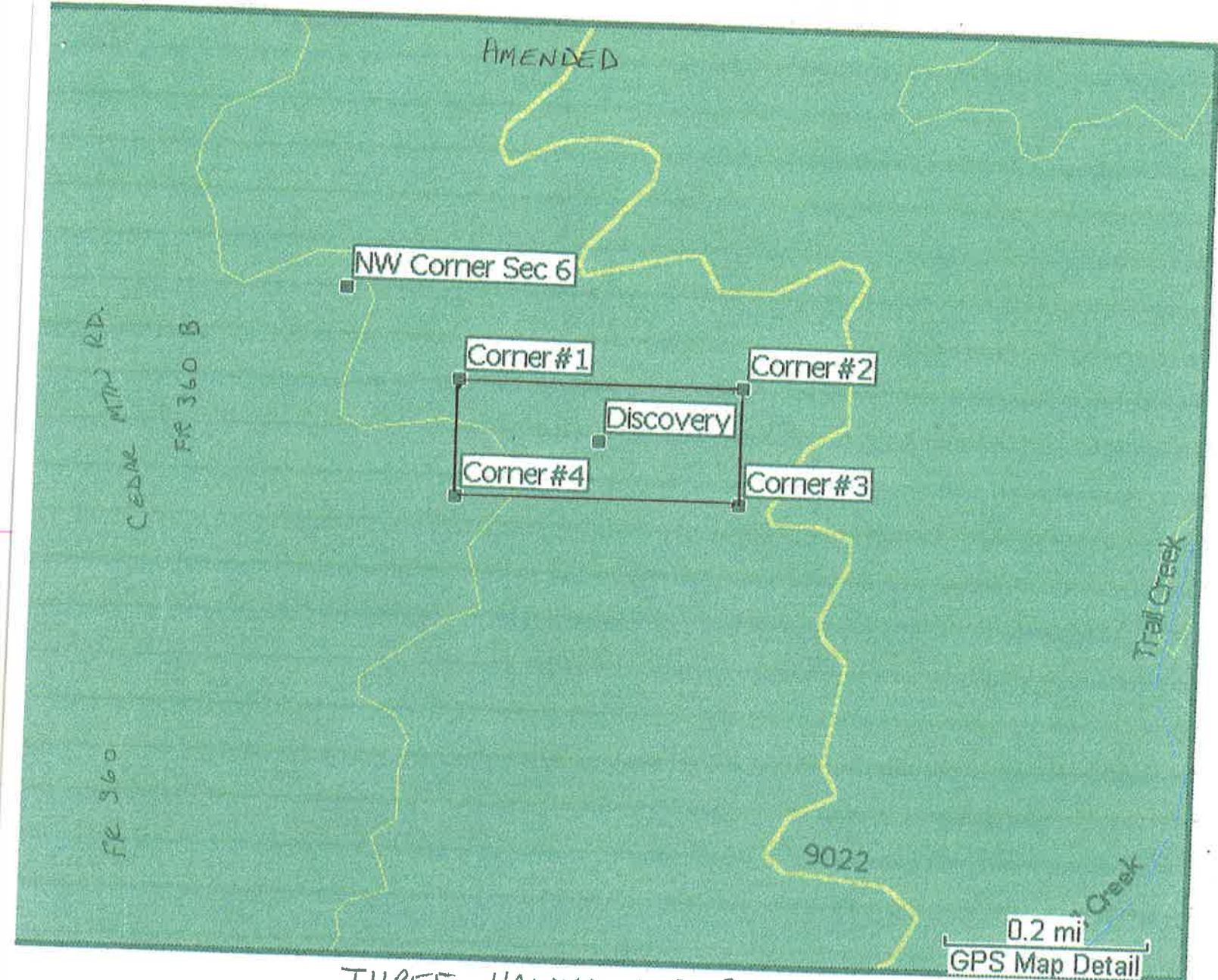

THREE HAWKS & A RAVEN

T12S R70W SEC. 6 NW QUADRANT

NW CORNER SEC 6: N 39 02.445 W 105 16.418

CORNER #1: N 39 02.371 W 105 16.290

CORNER #2: N 39 02.371 W 105 15.977

CORNER #3: N 39 02.272 W 105 15.977

CORNER #4: N 39 02.272 W 105 16.290

DISCOVERY: N 39 02.322 W 105 16.133

CORNER #1 LOCATED 754' BEARING 127° TRUE FROM  
NW CORNER SEC. 6



---

## Recent NOI submittals in Park County

---

**Titterington, Amy -FS** <amy.j.titterington@usda.gov>

Thu, Apr 8, 2021 at 1:37 PM

To: "Russell - DNR, Elliott" <elliott.russell@state.co.us>, Sheila Cross <SCross@parkco.us>

Hi Elliott and Sheila,

The FS recently acknowledged the attached Notices of Intent.

Any questions, let me know.



**Amy Titterington, PG, CMA I**  
**Geologist/ AML Coordinator**

**Forest Service**

**PSICC, South Park Ranger Distirct**

**p: 719-836-3871**

**c: 719-838-0699**

**f: 719-836-3875**

**[amy.j.titterington@usda.gov](mailto:amy.j.titterington@usda.gov)**

**[320 Highway 285/ P.O. Box 219](#)**

**Fairplay, CO 80440**

**[www.fs.fed.us](http://www.fs.fed.us)**



**Caring for the land and serving  
people**

This electronic message contains information generated by the USDA solely for the intended recipients. Any unauthorized interception of this message or the use or disclosure of the information it contains may violate the law and subject the violator to civil or criminal penalties. If you believe you have received this message in error, please notify the sender and delete the email immediately.

---

### 6 attachments

**FS\_Lundy\_NOIResponse\_040721.pdf**  
311K

**FS\_Bilsky\_NOIResponse\_BR\_040721.pdf**  
274K

**FS\_Bilsky\_NOIResponse\_BobbieRae\_040721.pdf**  
290K

**Lundy\_FS\_NOISubmittal\_040221.pdf**  
802K

**Bilsky\_FS\_NOISubmittal\_B&R\_040221.pdf**  
600K

**FS\_Bilsky\_NOIResponse\_BobbieRae\_040721.pdf**  
290K