



NOTICE OF INTENT
FOR MINING ACTIVITIES

Pursuant to 36 CFR §228
(Use of this form is optional)

USFS SOUTH PARK RANGER DISTRICT

Received By: _____
Date Received: _____
15-day Response Date: _____

I/We, James and Jennifer Curtis
declare my/our intent to conduct mining operations on unpatented National Forest System Lands within the South Park Ranger District of the Pike National Forest. This mining activity will be in the form(s) of:

Prospecting with a small 2" back pack dredge
Prospecting, Exploration, Development, or Production

Name: James and Jennifer Curtis Phone Number: 719-687-1147 H

Mailing Address: 18 Tioga Trail 719-429-4683 C

City: Florissant State: CO Zip Code: 80816

Email: milehighprospectors@Centurylink.net

Claim #	Claim Name	Township (North or South)	Range (East or West)	Section(s)	Quarter Section (NE, SE, SW, NW)
<u>CME</u> <u>294276</u>	<u>Tarryall 3</u>	<u>85</u>	<u>77W</u>	<u>12</u>	<u>NE</u>

Surface disturbance resulting from this mining activity will be in the form of: _____

2" back pack dredge in creek
Cuts, pits, trenches, drilling, shafts, tunneling, tree cutting, road/trail construction, tailings deposit, etc.

Reclamation Plan: hand work filling in any holes and replace any soil removed

Estimated Acres of Disturbance: 12x12 Section, 2 spots 144 sq Ft ea

Work will be implemented by: Shovels and hand work, no equipment needed
Specify handwork, type of tool and/or machinery, etc.

Travel to the operation(s) will be by: Foot travel and forest road access by truck
Specify type of vehicle, foot travel, animal, etc.

Owners of claims other than operator: no other owners

List names and addresses of individuals, companies, etc.

Proposed start-up date and duration of mining activities (mm/dd/yy): June 15, 2021 if possible
unit not accessible in the fall

SIGNATURE OF OPERATOR(S):

[Signature]

27/Feb/2021
(mm/dd/yy)
27Feb2021
(mm/dd/yy)

A Plan of Operations (form FS-2800-5) will be required for all activities that involve machinery, tree felling, road construction, and other activities that cause significant disturbance (36 CFR 228.4)

ATTACH MAP TO NOTICE: Map must show mining claim, both road and off-road access to work site. Road access is shown in **BLACK**, off-road access is shown in **BLUE**, and proposed road and/or trail construction is shown in **RED**.

We will be accessing our claim by pick-up truck via Boreas Pass Road when open, dropping down to Selkirk Campground Forest Road 406. Our claim is located just past the campground on the west side of the road. Corners of claim will be clearly marked with 5 ft PVC (capped-non-perforated) white post. We would like to run our 2" Keene backpack dredge in 2 small areas approx. 12x12 (144 sq.) to 200 square feet towards the back edge. Claim and work area are marked on the map provided. All disturbances will be filled back in with rocks and/or any soils removed. We would like to start running around the 15th of June thru November 2021 approx. maybe 3 times a month. We do not plan to build any type of trails that would disturb the area.

Thank you

James and Jennifer Curtis

LAND MATTERS

Guide There for a Claims Advantage!



Base Layers

- ☒ United States
- ☐ World Street Map
- ☐ Topo

☒ Aerial Photos

Roads and Cities Claims

- ☒ BLM LR2000 Colorado Placer Claims
- ☒ BLM LR2000 Colorado Lode Claims
- ☐ New Claims

☒ County Recorders

Mining History

- ☐ Topo Mineral Features
- ☐ Mineral Patents
- ☐ MRDS Mines

Map Tip

You can go BACK to a previous map



With the Arrow Tools

Areas of interest marked on map.

X: -105.9507 Y: 39.3726 Longitude and Latitude

LAND MATTERS

Guide There for a Platinum Advantage!

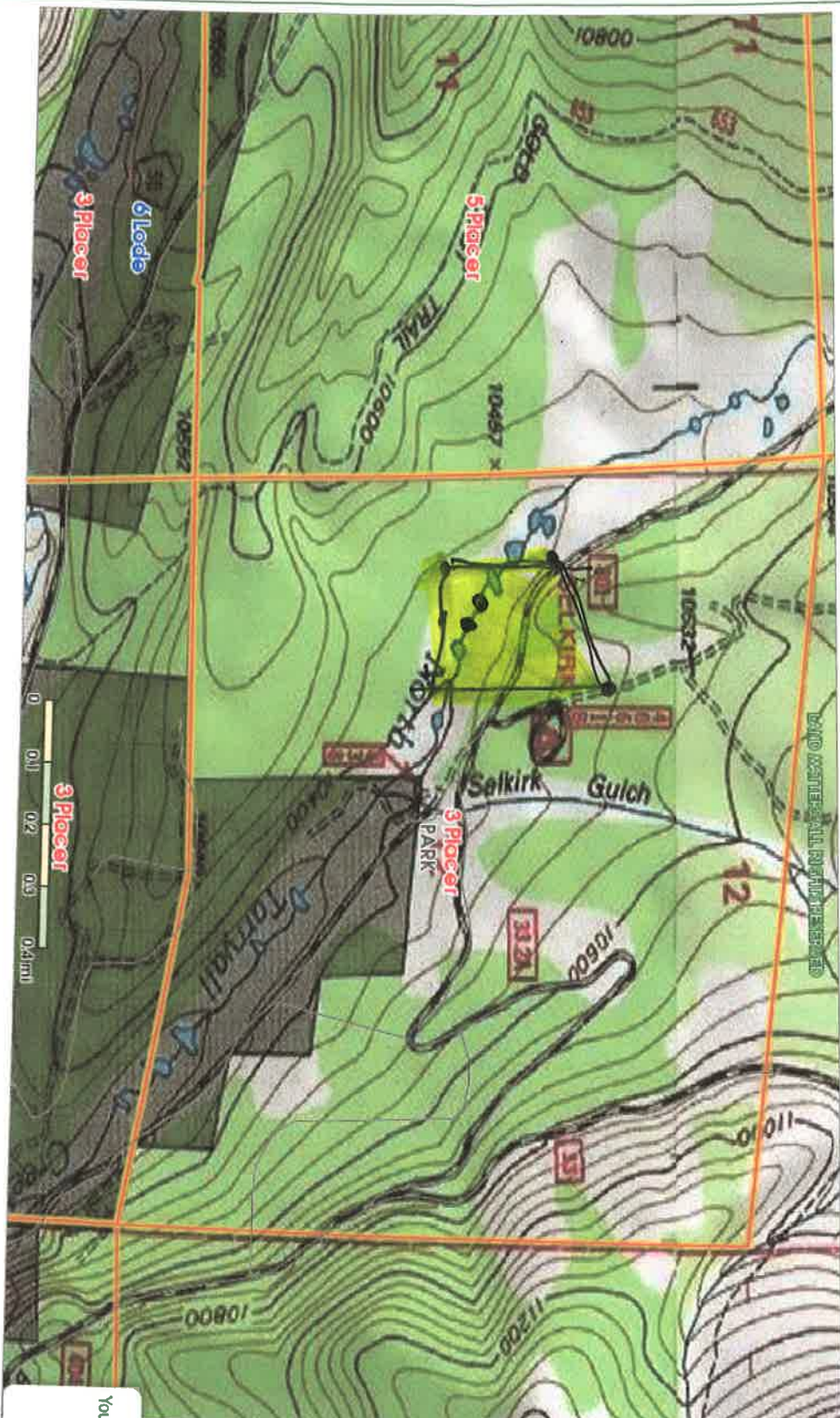

Base Layers

- ☒ United States
- ☐ World Street Map
- ☒ Topo
- ☐ Aerial Photos

Roads and Cities

Claims

- ☒ BLM LR2000 Colorado Placer Claims
- ☒ BLM LR2000 Colorado Lode Claims
- ☐ New Claims

- ☒ County Recorders

Mining History

- ☐ Topo Mineral Features
- ☐ Mineral Patents
- ☐ MRDS Mines

Map Tip

You can go BACK to a previous map



With the Arrow Tools

X: -105.93 Y: 39.3787 Longitude and Latitude

LOCATABLE MINERALS INSPECTION REPORT

Forest Service
United States
Department of
Agriculture

Pike and San Isabel National Forest
South Park Ranger District Forest
Phone: 719-836-2031



CMC 294276 Inspection Report NE Sec. 12, T8S R77W

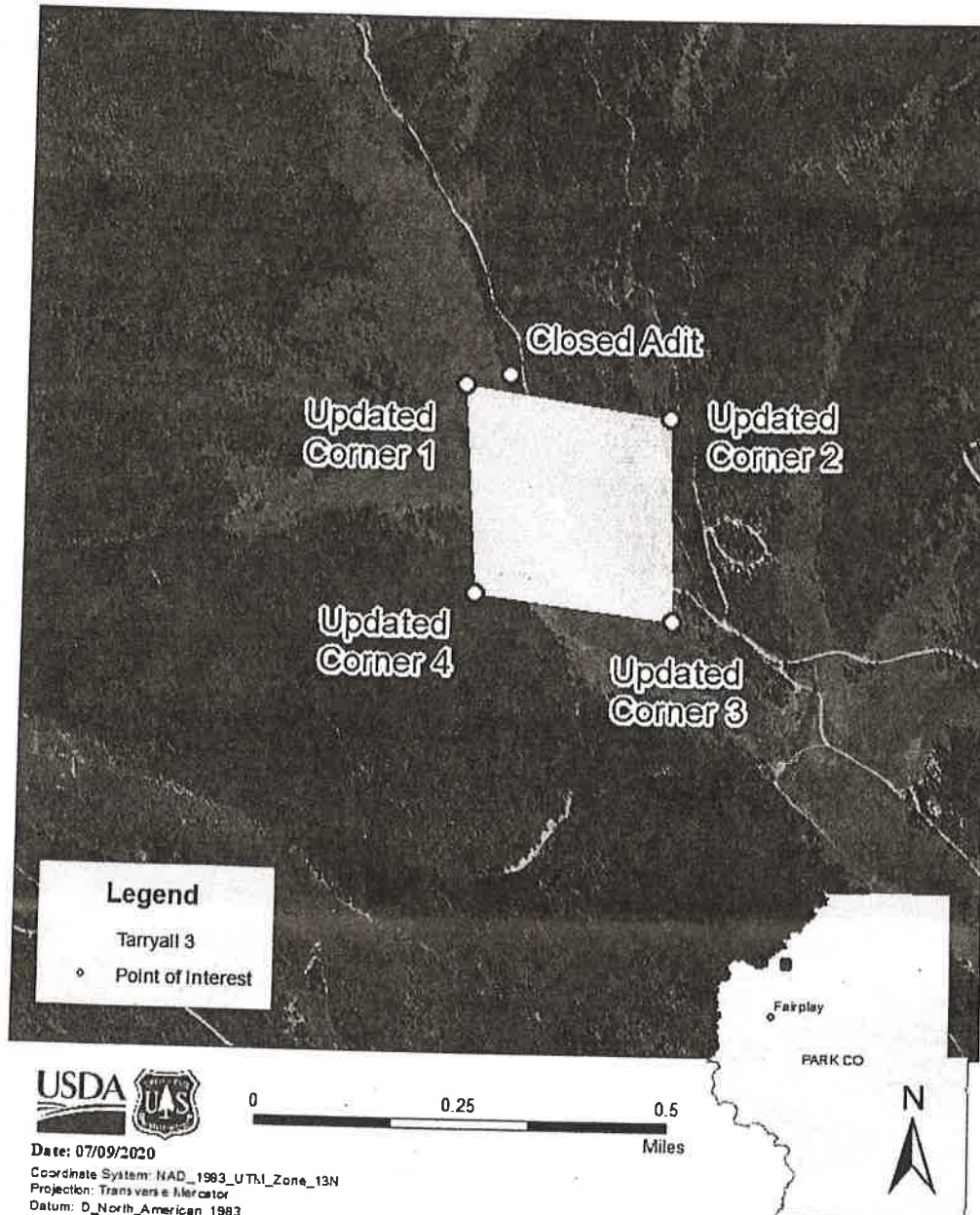

Map 3. Satellite overlay showing the Tarryall 3 claim boundaries. Imagery from NAIP, 2019.