2020 Annual Report Map
14MAR2020

M2011-014 Schmidt Site

Gibbons - NBQ Inc.
f.k.a.
Ernst Engineering Company, Inc.

Frank Gibbons, PLS#23408, CFm05#1290
Gary Watkins, PLS#37975

P.O. Box 3178
2138 Main Avenue
Durango, CO 81302
(970)247-4128
FAX (970)247-0653

Disturbed Ground Illustration of
A portion of Lot 6, Block 5
Aspen Springs Subdivision No. 3
Sections 1 and 12 of T34N, R3W, NMPM
Archuleta County Colorado

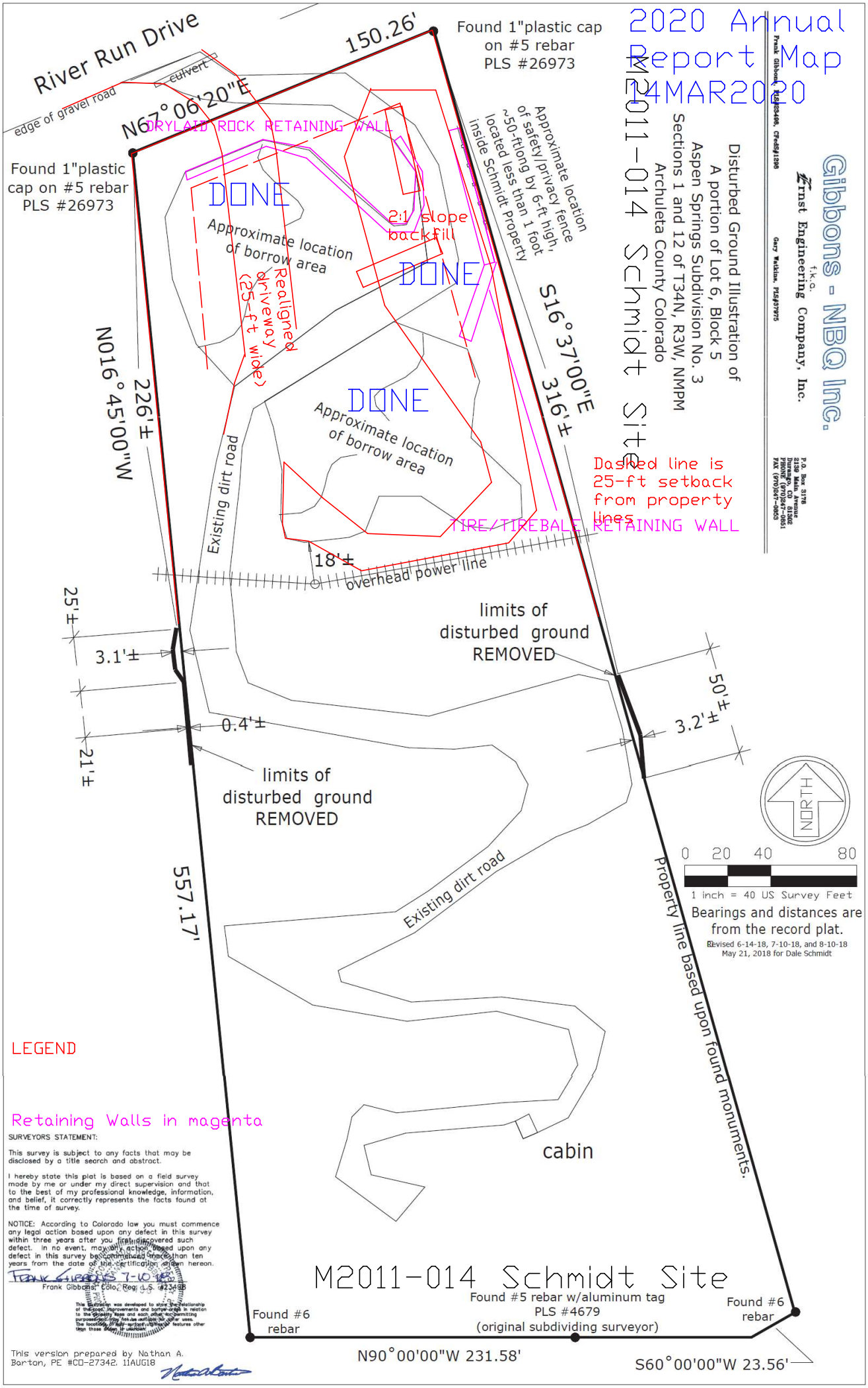

LEGEND

Retaining Walls in magenta

SURVEYORS STATEMENT:

This survey is subject to any facts that may be disclosed by a title search and abstract.

I hereby state this plat is based on a field survey made by me or under my direct supervision and that to the best of my professional knowledge, information, and belief, it correctly represents the facts found at the time of survey.

NOTICE: According to Colorado law you must commence any legal action based upon any defect in this survey within three years after you first discovered such defect. In no event, may any action based upon any defect in this survey be commenced more than ten years from the date of the certification shown hereon.

FRANK GIBBONS 7-10-18
Frank Gibbons, Colo. Reg. L.S. #23408

This illustration was developed to show the relationship of the land, improvements and barbed wire in relation to the property lines and each other, for permitting purposes only. Not as certified for other uses. The location of sub-surface utilities and features other than those shown is unknown.

This version prepared by Nathan A. Barton, PE #CO-27342, 11AUG18