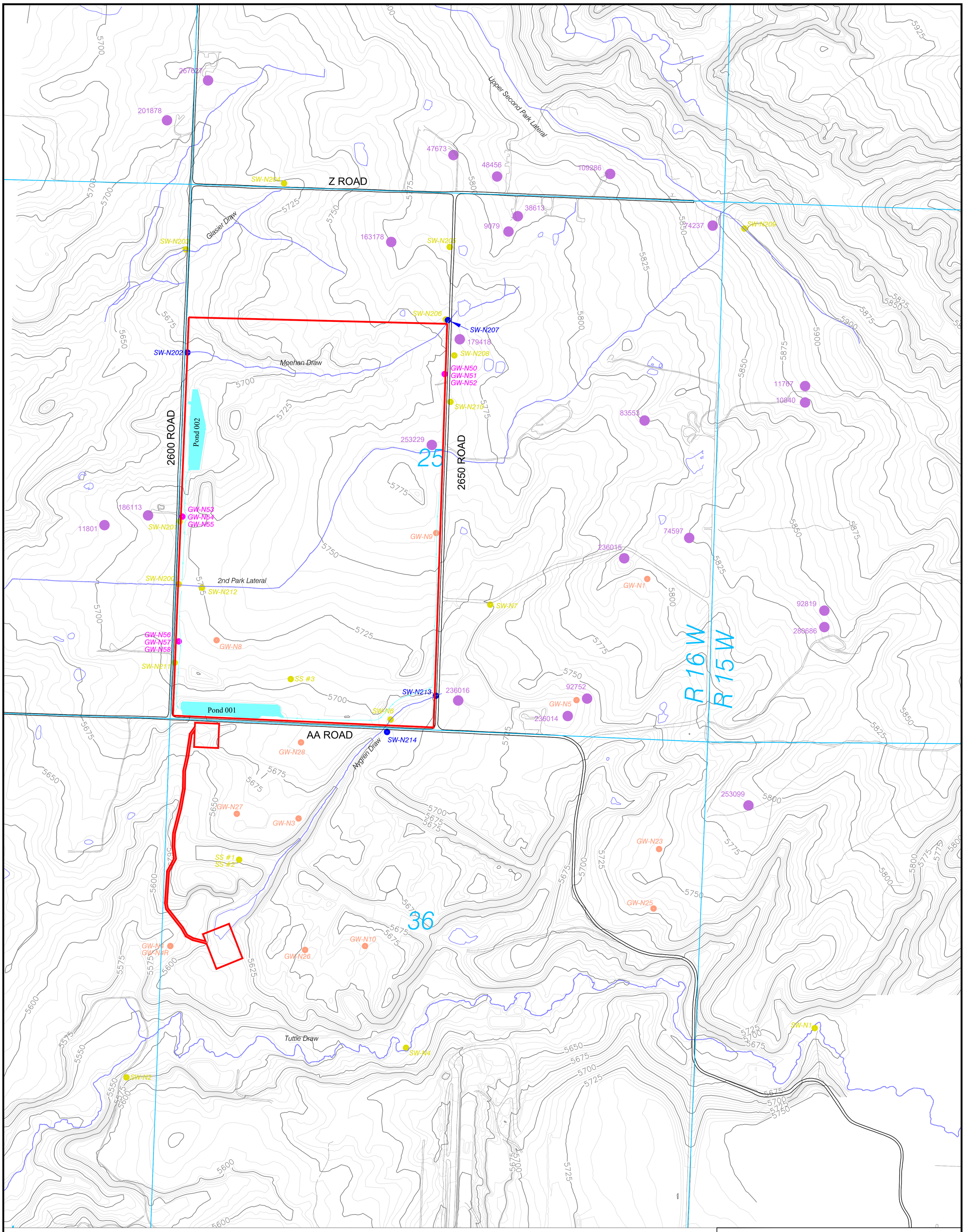

Legend

- Township & Range
- Streams
- Roads
- Sediment Control Ditches
- SW-N103 — Surface Water Monitoring Location (Currently Monitored)
- SW-N103 — Surface Water Monitoring Location (Not Monitored)
- GW-N44 — Groundwater Monitoring Well (Currently Monitored)
- GW-N44 — Groundwater Monitoring Well (Not Monitored)
- 11111 — Domestic Water Wells Registered w/State of Colorado
- Ponds or Stock Ponds (Outside Permit Boundary)
- Sediment Ponds

N
W E
S

300' 0 300' 600'

Contour Interval 5 Ft.
February 2019 Topography

COLORADO LICENSED
FRANK K. FERRIS
46342
3/8/21
PROFESSIONAL ENGINEER

ENGINEERS CERTIFICATION

I, FRANK K. FERRIS, hereby certify that this map has been reviewed by me and is true and correct to the best of my knowledge and information, relying on information supplied by experts employed by Elk Ridge Mining and Reclamation, LLC or qualified consultants working for Elk Ridge Mining and Reclamation, LLC, and that I am a Professional Engineer licensed in Colorado as required by the provisions of C.R.S 12-25-101 through C.R.S. 12-25-119. IN WITNESS WHEREOF, I have herunder set my hand and affixed my seal.

HYDROLOGIC WATER MONITORING & DOMESTIC WATER WELL LOCATIONS

NEW HORIZON MINE

New Horizon Mine
Permit No. C-2010-089
P.O Box 628, Nucla, CO. 81424

SCALE: 1" = 400'
DATE: 02/08/2010
DRWG. BY: TSGT
APPROVED BY: J. STOREY

DRWG NO.

Map 2.04.7-1

NO.	REVISION	DATE	BY	CHK
TR-16	REMOVE GW-47, GW-48, GW-49, UPDATE MINING BLOCKS, ADD DOMESTIC WELLS	3/12/18	JSS	TT/FF
TR-18	UPDATE PERMIT BOUNDARY	10/11/18	JSS	TT/FF
TR-21	UPDATE STATUS OF SW MONITORING SITES SW-N201, -N203, -N204, -N205 AND -N212	9/26/19	JSS	TT/FF
TR-24	Removed SW-N2, Abandoned SW-N1 SW-N2, SW-N208, SW-N209, SW-N210	3/8/21	Tony	FF