



January 29, 2021

Colorado Division of Reclamation, Mining and Safety  
Attn: Patrick Lennberg, Environmental Protection Specialist  
1313 Sherman Street, Room 215  
Denver, CO 80203

RE: Pueblo County Aggregate Project M2016-009 Amendment, Incompleteness Notice Response

Mr. Lennberg,

Thank you for your response to the amendment application. All items on the application form have been updated and corresponding pages have been included for your review.

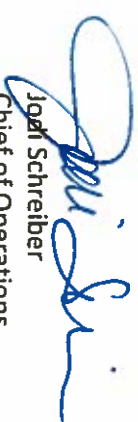
Items 7 and 8 have been addressed and updated maps are included for your review, labeled Exhibit A and Exhibit B. Fremont Paving and Redi Mix has also updated maps C-1a and C-1b, F-1a and F-1b, C-5, C-4a and C-4b, C-3, and C-2 to depict the adjustment in the haul route. All other exhibits, including the Exhibit G - Water, Exhibit H - Wildlife, Exhibit I - Soils, Exhibit J - Vegetation, Exhibit K – Climate, and Exhibit L – Reclamation Costs have no change requested.

Please withdraw the supporting permit documentation sent with the original amendment application.

Finally, it was unclear as to how to proceed with the haul route inside the permit boundary of the State Pit. We have amended our maps referenced above to include the 1.9-acre area where the roads converge inside the secondary site. This additional acreage has also been included on the amendment application page as well.

If additional information is necessary, please feel free to contact me directly.

Sincerely,

  
Joel Schreiber  
Chief of Operations  
719-275-3264  
719-529-0916  
jodi@arycorp.com

ARY CORPORATION

A&S Construction Co.  
Fremont Paving and Redi-Mix, Inc.  
Ary Brothers Trucking, Inc.  
All-Rite Paving & Redi-Mix, Inc.  
Hard Rock Paving and Redi-Mix, Inc.

839 Mackenzie Ave.  
Cañon City, CO 81212  
719.275.3264

STATE OF COLORADO

DIVISION OF RECLAMATION, MINING AND SAFETY  
Department of Natural Resources

1313 Sherman St., Room 215  
Denver, Colorado 80203  
Phone: (303) 866-3567  
FAX: (303) 832-8106



CONSTRUCTION MATERIALS  
REGULAR (112) OPERATION  
RECLAMATION PERMIT APPLICATION FORM

CHECK ONE: ☒ There is a File Number Already Assigned to this Operation

Permit # M2016 009 (Please reference the file number currently assigned to this operation)

☐ New Application (Rule 1.4.5) ☒ Amendment Application (Rule 1.10)

☐ Conversion Application (Rule 1.11)

Permit # M 2016 009 - (provide for Amendments and Conversions of existing permits)

The application for a Construction Materials Regular 112 Operation Reclamation Permit contains three major parts: (1) the application form; (2) Exhibits A-S, Addendum 1, any sections of Exhibit 6.5 (Geotechnical Stability Exhibit; and (3) the application fee. When you submit your application, be sure to include one (1) complete signed and notarized **ORIGINAL** and one (1) copy of the completed application form, two (2) copies of Exhibits A-S, Addendum 1, appropriate sections of 6.5 (Geotechnical Stability Exhibit, and a check for the application fee described under Section (4) below. Exhibits should NOT be bound or in a 3-ring binder; maps should be folded to 8 1/2" X 11" or 8 1/2" X 14" size. To expedite processing, please provide the information in the format and order described in this form.

GENERAL OPERATION INFORMATION

Type or print clearly, in the space provided, ALL information requested below.

1. Applicant/operator or company name (name to be used on permit): Fremont Paving and Redi Mix

1.1 Type of organization (corporation, partnership, etc.): Corporation

2. Operation name (pit, mine or site name): Pueblo County Aggregate Project

3. Permitted acreage (new or existing site):

3.1 Change in acreage (+)	<u>1471</u>	permitted acres
3.2 Total acreage in Permit area	<u>+59.29</u>	acres
	<u>1530.29</u>	acres

4. Fees:

4.1 New Application	<u>\$2,696.00</u>	application fee
4.2 New Quarry Application	<u>\$3,342.00</u>	quarry application
4.4 Amendment Fee	<u>\$2,229.00</u>	amendment fee
4.5 Conversion to 112 operation (set by statute)	<u>\$2,696.00</u>	conversion fee

5. Primary commodity(s) to be mined: NA

5.1 Incidental commodity(s) to be mined: 1. NA lbs/Tons/yr 2. / lbs/Tons/yr

3. / lbs/Tons/yr 4. / lbs/Tons/yr 5. / lbs/Tons/yr

5.2 Anticipated end use of primary commodity(s) to be mined: Construction/Landscape Aggregate

5.3 Anticipated end use of incidental commodity(s) to be mined: NA



12. Primary future (Post-mine) land use (check one):

<input type="checkbox"/> Cropland(CR)	<input type="checkbox"/> Pastureland(PL)	<input type="checkbox"/> General Agriculture(GA)
<input checked="" type="checkbox"/> Rangeland(RL)	<input type="checkbox"/> Forestry(FR)	<input type="checkbox"/> Wildlife Habitat(WL)
<input type="checkbox"/> Residential(RS)	<input type="checkbox"/> Recreation(RC)	<input type="checkbox"/> Industrial/Commercial(IC)
<input type="checkbox"/> Developed Water Resources(WR)		<input type="checkbox"/> Solid Waste Disposal(WD)

13. Primary present land use (check one):

<input type="checkbox"/> Cropland(CR)	<input type="checkbox"/> Pastureland(PL)	<input type="checkbox"/> General Agriculture(GA)
<input checked="" type="checkbox"/> Rangeland(RL)	<input type="checkbox"/> Forestry(FR)	<input type="checkbox"/> Wildlife Habitat(WL)
<input type="checkbox"/> Residential(RS)	<input type="checkbox"/> Recreation(RC)	<input type="checkbox"/> Industrial/Commercial(IC)
<input type="checkbox"/> Developed Water Resources(WR)		

14. Method of Mining: Briefly explain mining method (e.g. truck/shovel):  
Material will be extracted from mesas using front end loaders and excavators

15. On Site Processing: ☐ Crushing/Screening

13.1 Briefly explain mining method (e.g. truck/shovel):  
No crushing on site

List any designated chemicals or acid-producing materials to be used or stored within permit area:  
No designated chemicals or acid-producing materials will be used or stored within the permit area

16. Description of Amendment or Conversion:

If you are amending or converting an existing operation, provide a brief narrative describing the proposed change(s).

The haul road is being realigned, thus increasing the acreage by 59.29 acres.



2. The Board may suspend or revoke this permit, or assess a civil penalty, upon a finding that the permittee violated the terms or conditions of this permit, the Act, the Mineral Rules and Regulations, or that information contained in the application or your permit misrepresents important material facts;
3. If your mining and reclamation operations affect areas beyond the boundaries of an approved permit boundary, substantial civil penalties, to you as permittee can result;
4. Any modification to the approved mining and reclamation plan from those described in your approved application requires you to submit a permit modification and obtain approval from the Board or Office;
5. It is your responsibility to notify the Office of any changes in your address or phone number;
6. Upon permit issuance and prior to beginning on-site mining activity, you must post a sign at the entrance of the mine site, which shall be clearly visible from the access road, with the following information (Rule 3.1.12):

- a. the name of the operator;
- b. a statement that a reclamation permit for the operation has been issued by the Colorado Mined Land Reclamation Board; and,
- c. the permit number.



7. The boundaries of the permit boundary area must be marked by monuments or other markers that are clearly visible and adequate to delineate such boundaries prior to site disturbance.
8. It is a provision of this permit that the operations will be conducted in accordance with the terms and conditions listed in your application, as well as with the provisions of the Act and the Construction Material Rules and Regulations in effect at the time the permit is issued.
9. Annually, on the anniversary date of permit issuance, you must submit an annual fee as specified by Statute, and an annual report which includes a map describing the acreage affected and the acreage reclaimed to date (if there are changes from the previous year), any monitoring required by the Reclamation Plan to be submitted annually on the anniversary date of the permit approval. Annual fees are for the previous year a permit is held. For example, a permit with the anniversary date of July 1, 1995, the annual fee is for the period of July 1, 1994 through June 30, 1995. Failure to submit your annual fee and report by the permit anniversary date may result in a civil penalty, revocation of your permit, and forfeiture of your financial warranty. It is your responsibility, as the permittee, to continue to pay your annual fee to the Office until the Board releases you from your total reclamation responsibility.

NR

10. For joint venture partnership operators: the signing representative is authorized to sign this document and a power of attorney (provided by the partner(s)) authorizing the signature of the representative is attached to this application.

REGULAR 112 PERMIT  
PERMIT BOUNDARY DESCRIPTION

LEGAL DESCRIPTION: PERMIT BOUNDARY PARCEL NO. 1 - ROUTE 8

A TRACT OF LAND BEING A PORTION OF SECTION 27 AND THE NORTHEAST QUARTER OF SECTION 24, TOWNSHIP 21 SOUTH, RANGE 63 WEST OF THE 6TH PRINCIPAL MERIDIAN, COUNTY OF PUEBLO, STATE OF COLORADO, AND BEING MORE PARTICULARLY DESCRIBED AS FOLLOWS:

THE NORTH LINE OF THE NORTHWEST QUARTER OF SECTION 23, TOWNSHIP 21 SOUTH, RANGE 63 WEST OF THE 6TH PRINCIPAL MERIDIAN, COUNTY OF PUEBLO, STATE OF COLORADO, BEING MONUMENTED ON THE WESTERLY END BY A 3/4" ALUMINUM CAP STAMPED "PLS 3200" AND AT THE EASTERLY END BY A 3/4" ALUMINUM CAP STAMPED "PLS 3200" ASSUMED TO BEAR N89°14'28"E A DISTANCE OF 2,816.27 FEET.

COMMENCING AT THE NORTHWEST CORNER OF SAID SECTION 27, THENCE S80°39'37"E A DISTANCE OF 2,200.37 FEET TO A POINT ON THE WEST LINE OF THE NORTHWEST QUARTER OF SAID SECTION 27, SAID POINT BEING THE POINT OF BEGINNING, THENCE N84°49'24"E A DISTANCE OF 2160.23 FEET TO A POINT OF CURVE, THENCE ON THE ARC OF A CURVE TO THE RIGHT HAVING A DELTA OF 80°59'54" A RADIUS OF 28,800 FEET, THENCE S74°51'11"E A DISTANCE OF 1,761.51 FEET TO A POINT OF REVERSE CURVE, THENCE ON THE ARC OF A CURVE TO THE LEFT HAVING A DELTA OF 28°04'11" A RADIUS OF 390.00 FEET, THENCE S01°37'42"E A DISTANCE OF 2013.19 FEET TO A POINT OF CURVE, THENCE ON THE ARC OF A CURVE TO THE LEFT HAVING A DELTA OF 87°19'00" A RADIUS OF 440.00 FEET, AND A LENGTH OF 863.39 FEET, THENCE N87°02'32"E A DISTANCE OF 2099.73 FEET TO THE WESTERLY RIGHT-OF-WAY LINE OF 40TH LANE, THENCE S07°49'24"E ON SAID WESTERLY RIGHT-OF-WAY LINE A DISTANCE OF 1,000.00 FEET, THENCE S87°29'19" A DISTANCE OF 208.72 FEET TO A POINT OF CURVE, THENCE ON THE ARC OF A CURVE TO THE RIGHT HAVING A DELTA OF 87°29'19" A RADIUS OF 500.00 FEET, AND A LENGTH OF 774.51 FEET TO A POINT ON THE SAID WEST LINE OF 40TH LANE, THENCE N01°37'42"E ON SAID WEST LINE A DISTANCE OF 2011.83 FEET TO THE NORTH QUARTER CORNER OF SAID SECTION 24, THENCE N07°16'50"W ON THE SAID WEST LINE OF THE EAST HALF OF SECTION 27, A DISTANCE OF 2639.77 FEET TO A POINT OF CURVE, THENCE ON THE ARC OF A CURVE TO THE LEFT HAVING A DELTA OF 80°59'54" A RADIUS OF 440.00 FEET, AND A LENGTH OF 863.39 FEET, THENCE S84°49'24"E A DISTANCE OF 2160.23 FEET TO A POINT ON THE SAID WEST LINE OF THE NORTHWEST QUARTER OF SECTION 27, THENCE N00°39'51"W ON SAID WEST LINE A DISTANCE OF 60.00 TO THE POINT OF BEGINNING.

CONTAINING A CALCULATED AREA OF 822,309 SQ. FEET, OR 14,266 ACRES.

Legal Description: Permit Boundary NO 4

A TRACT OF LAND BEING A PORTION OF SECTION 27 AND THE NORTHEAST QUARTER OF THE SECTION 24, TOWNSHIP 21 SOUTH, RANGE 63 WEST OF THE 6TH PRINCIPAL MERIDIAN, COUNTY OF PUEBLO, STATE OF COLORADO, AND BEING MORE PARTICULARLY DESCRIBED AS FOLLOWS:

THE NORTH LINE OF THE NORTHWEST QUARTER OF SECTION 23, TOWNSHIP 21 SOUTH, RANGE 63 WEST OF THE 6TH PRINCIPAL MERIDIAN, COUNTY OF PUEBLO, STATE OF COLORADO, BEING MONUMENTED ON THE WESTERLY END BY A 3/4" ALUMINUM CAP STAMPED "PLS 3200" AND AT THE EASTERLY END BY A 3/4" ALUMINUM CAP STAMPED "PLS 3200" ASSUMED TO BEAR N89°14'28"E A DISTANCE OF 2,816.27 FEET.

COMMENCING AT THE NORTHWEST CORNER OF SAID SECTION 27, THENCE S 8 07 37 "E A DISTANCE OF 2,200.37 FEET TO A POINT ON THE WEST LINE OF THE NORTHWEST QUARTER OF SAID SECTION 27, SAID POINT BEING THE POINT OF BEGINNING, THENCE S 8 20 3 "W A DISTANCE OF 220.00 FEET, THENCE N 80 21 3 "W A DISTANCE OF 224.26 FEET, THENCE N 83 15 12 "W A DISTANCE OF 286.64 FEET, THENCE S 8 58 51 "E A DISTANCE OF 73.82 FEET, THENCE S 83 13 12 "E A DISTANCE OF 274.00 FEET, THENCE S 44 33 1 "E A DISTANCE OF 143.00 FEET, THENCE S 0 46 11 "E A DISTANCE OF 27.00 FEET, THENCE N 89 39 "E A DISTANCE 60.00 FEET, THENCE N 0 30 51 "W A DISTANCE OF 461.1 FEET, THENCE N 88 23 1 "A DISTANCE OF 371.13 FEET, THENCE N 0 39 57 "W A DISTANCE OF 60.00 FEET TO THE POINT OF BEGINNING.

CONTAINING A CALCULATED AREA OF 83,899 SQ. FEET, OR 1,925 ACRES

LEGAL DESCRIPTION: PERMIT BOUNDARY PARCEL NO. 2

A TRACT OF LAND BEING A PORTION OF SECTIONS 24, 25, 26 AND 28, TOWNSHIP 21 SOUTH, RANGE 63 WEST AND SECTIONS 18 AND 20, TOWNSHIP 21 SOUTH, RANGE 62 WEST OF THE 6TH PRINCIPAL MERIDIAN, COUNTY OF PUEBLO, STATE OF COLORADO, AND BEING MORE PARTICULARLY DESCRIBED AS FOLLOWS:

THE NORTH LINE OF THE NORTHWEST QUARTER OF SECTION 23, TOWNSHIP 21 SOUTH, RANGE 63 WEST OF THE 6TH PRINCIPAL MERIDIAN, COUNTY OF PUEBLO, STATE OF COLORADO, BEING MONUMENTED ON THE WESTERLY END BY A 3/4" ALUMINUM CAP STAMPED "PLS 3200" AND AT THE EASTERLY END BY A 3/4" ALUMINUM CAP STAMPED "PLS 3200" ASSUMED TO BEAR N89°14'28"E A DISTANCE OF 2,816.27 FEET.

COMMENCING AT THE NORTHWEST CORNER OF SAID SECTION 24, THENCE S01°37'51"E A DISTANCE OF 244.78 FEET TO A POINT ON THE EASTERLY RIGHT-OF-WAY LINE OF 40TH LANE, SAID POINT BEING THE POINT OF BEGINNING, THENCE N87°02'32"E A DISTANCE OF 2726.51 FEET TO A POINT OF CURVE, THENCE ON THE ARC OF A CURVE TO THE RIGHT HAVING A DELTA OF 28°04'11" A RADIUS OF 390.00 FEET, THENCE ON THE ARC OF A CURVE TO THE LEFT HAVING A DELTA OF 80°59'54" A RADIUS OF 28,800 FEET, THENCE S74°51'11"E A DISTANCE OF 1,761.51 FEET TO A POINT OF REVERSE CURVE, THENCE ON THE ARC OF A CURVE TO THE LEFT HAVING A DELTA OF 28°04'11" A RADIUS OF 390.00 FEET, AND A LENGTH OF 863.39 FEET, THENCE N87°02'32"E A DISTANCE OF 2099.73 FEET TO THE WESTERLY RIGHT-OF-WAY LINE OF 40TH LANE, THENCE S07°49'24"E ON SAID WESTERLY RIGHT-OF-WAY LINE A DISTANCE OF 1,000.00 FEET, THENCE S87°29'19" A DISTANCE OF 208.72 FEET TO A POINT OF CURVE, THENCE ON THE ARC OF A CURVE TO THE RIGHT HAVING A DELTA OF 87°29'19" A RADIUS OF 500.00 FEET, AND A LENGTH OF 774.51 FEET TO A POINT ON THE SAID WEST LINE OF 40TH LANE, THENCE N01°37'42"E ON SAID WEST LINE A DISTANCE OF 2011.83 FEET TO THE NORTH QUARTER CORNER OF SAID SECTION 24, THENCE N07°16'50"W ON THE SAID WEST LINE OF THE EAST HALF OF SECTION 27, A DISTANCE OF 2639.77 FEET TO A POINT OF CURVE, THENCE ON THE ARC OF A CURVE TO THE LEFT HAVING A DELTA OF 80°59'54" A RADIUS OF 440.00 FEET, AND A LENGTH OF 863.39 FEET, THENCE S84°49'24"E A DISTANCE OF 2160.23 FEET TO A POINT ON THE SAID WEST LINE OF THE NORTHWEST QUARTER OF SECTION 27, THENCE N00°39'51"W ON SAID WEST LINE A DISTANCE OF 60.00 TO THE POINT OF BEGINNING.

CONTAINING A CALCULATED AREA OF 56,800,480 SQ. FEET, OR 1,508,089 ACRES.

LEGAL DESCRIPTION: PERMIT BOUNDARY PARCEL NO. 3 - ROUTE A

A TRACT OF LAND BEING A PORTION OF THE SOUTHEAST QUARTER OF SECTION 28, THE NORTHEAST QUARTER OF SECTION 23, AND THE NORTHWEST QUARTER OF SECTION 24, TOWNSHIP 21 SOUTH, RANGE 63 WEST OF THE 6TH PRINCIPAL MERIDIAN, COUNTY OF PUEBLO, STATE OF COLORADO, AND BEING MORE PARTICULARLY DESCRIBED AS FOLLOWS:

THE NORTH LINE OF THE NORTHWEST QUARTER OF SECTION 23, TOWNSHIP 21 SOUTH, RANGE 63 WEST OF THE 6TH PRINCIPAL MERIDIAN, COUNTY OF PUEBLO, STATE OF COLORADO, BEING MONUMENTED ON THE WESTERLY END BY A 3/4" ALUMINUM CAP STAMPED "PLS 3200" AND AT THE EASTERLY END BY A 3/4" ALUMINUM CAP STAMPED "PLS 3200" ASSUMED TO BEAR N89°14'28" E A DISTANCE OF 2,816.27 FEET.

COMMENCING AT THE SOUTHEAST CORNER OF SAID SECTION 28, THENCE N87°10'47"E A DISTANCE OF 2,827.50 FEET TO A POINT ON THE NORTH LINE OF SAID SOUTHEAST QUARTER OF SECTION 28, SAID POINT BEING THE POINT OF BEGINNING, THENCE S80°39'51"E A DISTANCE OF 2623.75 FEET TO A POINT OF CURVE, THENCE ON THE ARC OF A CURVE TO THE LEFT HAVING A DELTA OF 80°59'54" A RADIUS OF 28,800 FEET, AND A LENGTH OF 447.06 FEET, THENCE N87°02'32"E A DISTANCE OF 1938.60 FEET TO A POINT OF CURVE, THENCE ON THE ARC OF A CURVE TO THE RIGHT HAVING A DELTA OF 38°27'14" A RADIUS OF 1063.00 FEET, AND A LENGTH OF 881.28 FEET, THENCE S87°04'54"E A DISTANCE OF 1124.10 FEET TO THE NORTHWEST CORNER OF SAID SECTION 24, THENCE S01°37'42"E A DISTANCE OF 2011.83 FEET TO THE NORTH QUARTER CORNER OF SAID SECTION 24, THENCE N07°16'50"W ON THE SAID WEST LINE OF THE EAST HALF OF SECTION 27, A DISTANCE OF 2639.77 FEET TO A POINT OF CURVE, THENCE ON THE ARC OF A CURVE TO THE LEFT HAVING A DELTA OF 80°59'54" A RADIUS OF 440.00 FEET, AND A LENGTH OF 863.39 FEET, THENCE S84°49'24"E A DISTANCE OF 2160.23 FEET TO A POINT ON THE NORTH LINE OF SAID SOUTHEAST QUARTER OF SECTION 28, THENCE N87°02'32"E A DISTANCE OF 2623.75 FEET TO THE POINT OF BEGINNING.

CONTAINING A CALCULATED AREA OF 351,879 SQ. FEET, OR 8,078 ACRES.

THIS DRAWING DOES NOT REPRESENT A  
MONUMENTED LAND SURVEY AND IS ONLY  
INTENDED TO DEPICT THE LEGAL DESCRIPTION.

REGULAR 112 PERMIT  
PERMIT BOUNDARY DESCRIPTION

PUEBLO COUNTY AGGREGATE PROJECT  
FREMONT PAVING AND RED-MIX INC.

Map Prepared by James Higgs

1518-00  
3/14/17  
10/17/19

REVISIONS

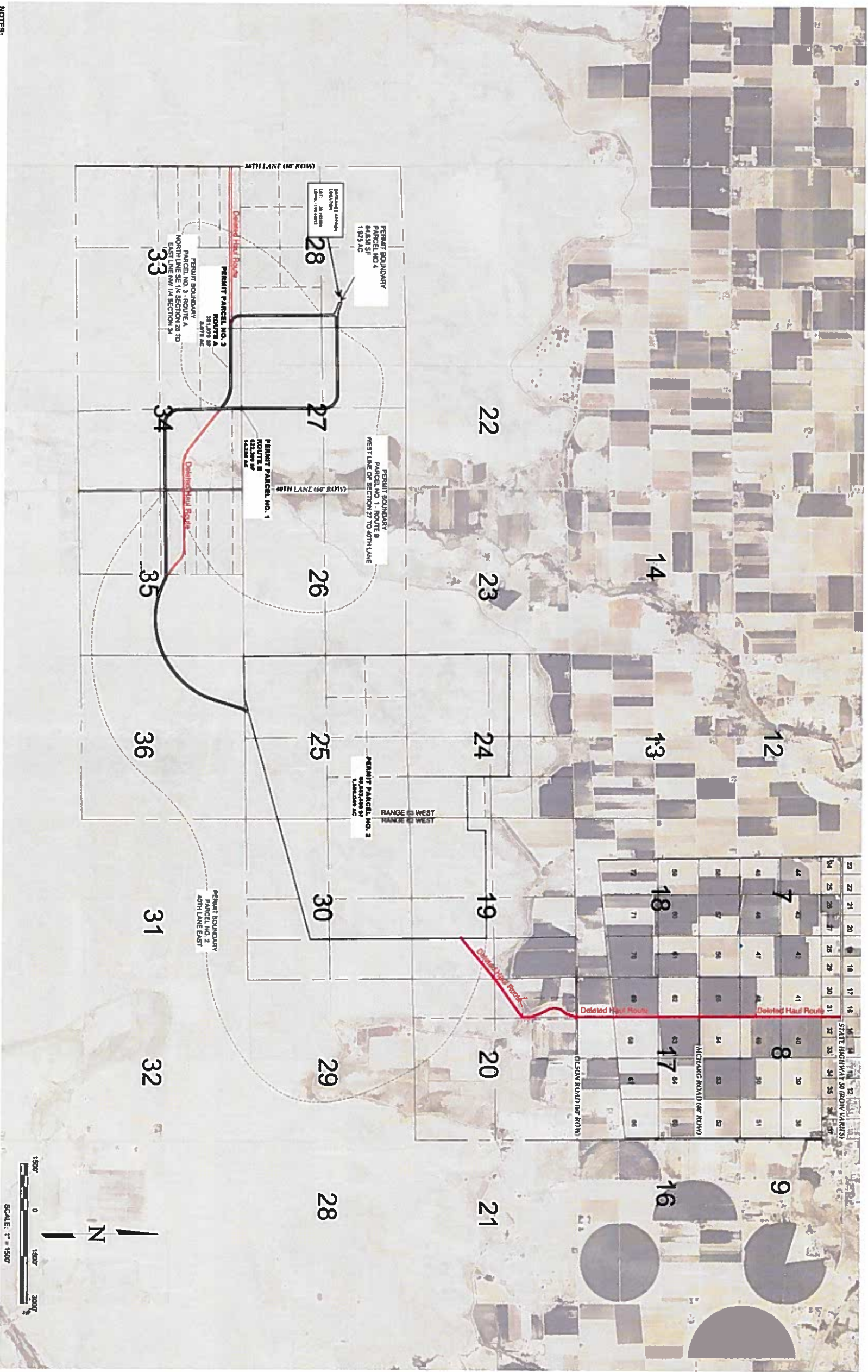
NO.	DESCRIPTION	DATE

1518-00  
3/14/17  
10/17/19

1 OF 4

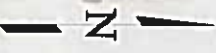
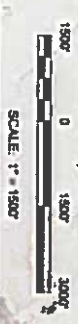


REGULAR 112 PERMIT  
PERMIT BOUNDARY DESCRIPTION



NOTES:  
1) NO CHANGES EXCEPT FOR REVISED HAUL ROUTES  
2) FOR MINING PLAN, SEE EXHIBIT C

THIS DRAWING DOES NOT REPRESENT A  
MONUMENTED LAND SURVEY AND IS ONLY  
INTENDED TO DEPICT THE LEGAL DESCRIPTION.



REGULAR 112 PERMIT  
PERMIT BOUNDARY DESCRIPTION

PUEBLO COUNTY AGGREGATE PROJECT  
FREMONT PAVING AND RED-MIX INC.

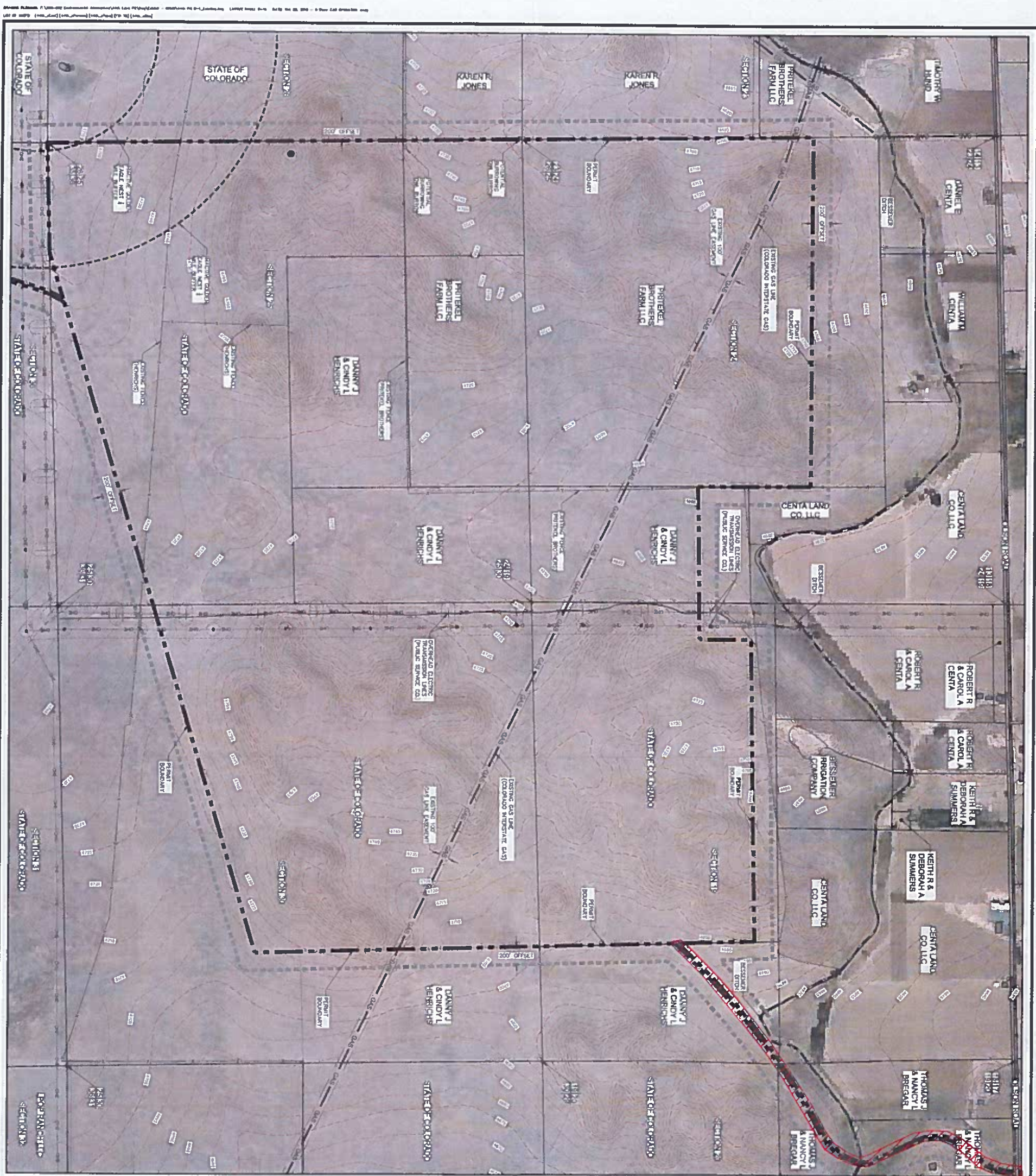
Map Prepared by James Higgs

NO.	REVISIONS		DATE
	DESCRIPTION		







[illegible]

**NOTES:**

1. THE PROPOSED REPEAT AREA 5 LOCATED IN SECTION 24 AND 25, TOWNSHIP 20 N., RANGE 30 W. AND 34, TOWNSHIP 21 S., RANGE 30 W. OF THE NORTH FERRISVILLE, FARMED COUNTY, STATE OF CALIFORNIA.
2. EXCEPT FOR THE PROPOSED USED CROWN DEFORMATION FOR THE PROPOSED REPEAT AREA 5, THE PROPOSED REPEAT AREA 5 DOES NOT INVOLVE ANY CONDUCT OR ALTERATION FOR AGRICULTURAL PROPERTY CHANGES THEREAFTER, INCLUDING WATER RESOURCES, AGRICULTURAL PROPERTIES, EXISTING WATER CHANNEL, EXISTING ADJUTANT, EXISTING ROUTES LOCATED WITHIN THE PROPOSED REPEAT AREA 5.
3. AGRICULTURE LAND USE AND RESOURCES CANNOT BE IDENTIFIED WITHIN THE PROPOSED REPEAT AREA 5, BUT CAN BE IDENTIFIED WITHIN THE PROPOSED REPEAT AREA 4.

REGULAR 112 PERMIT

EXHIBIT C-1b  
EXISTING SITE CONDITION &  
SURFACE OWNERS OF RECORD

**PUEBLO COUNTY  
AGGREGATE PROJECT**

**FREMONT PAVING AND  
REDI-MIX INC.**

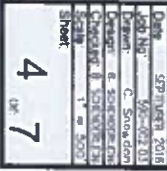
**Map Prepared By James Higgs**

[illegible]





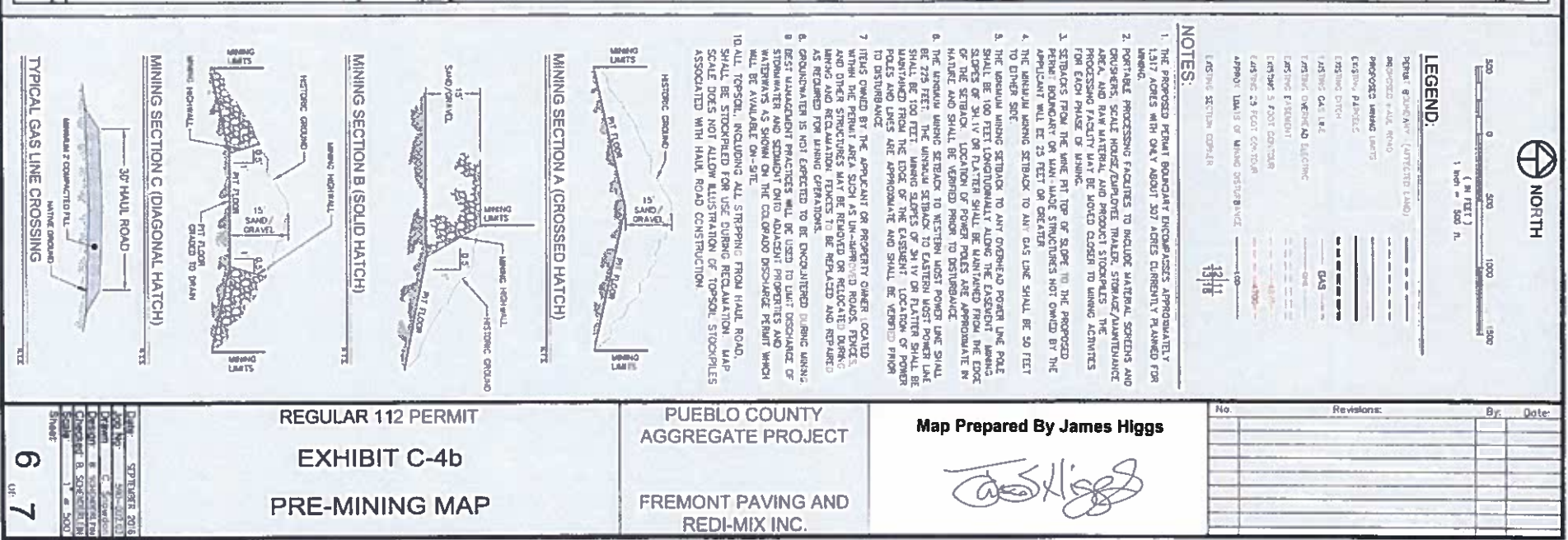
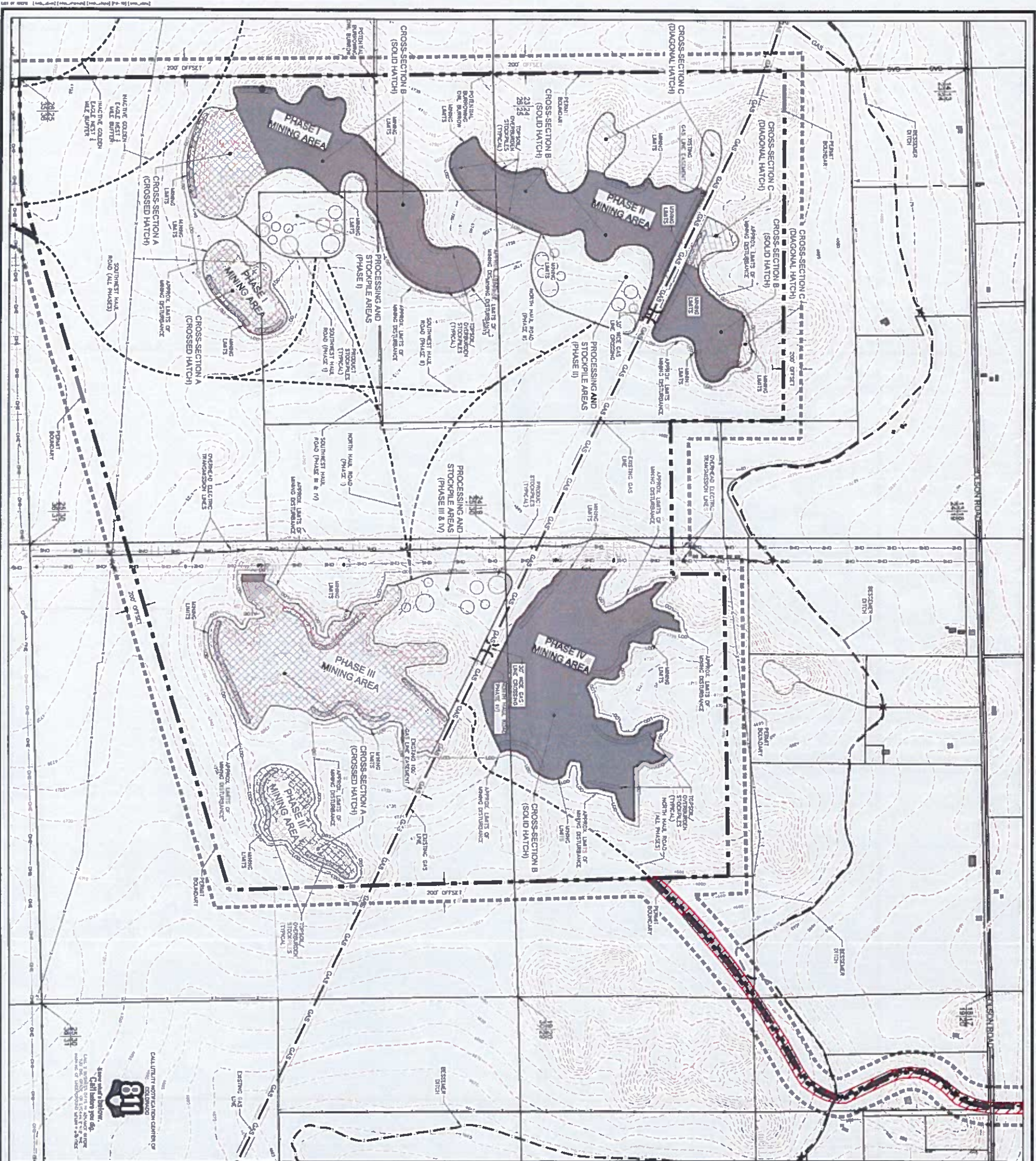




















**EXHIBIT F-1a**

RECLAMATION PLAN MAP

**FREMONT PAVING AND  
REDI-MIX INC.**

askiss

[illegible]

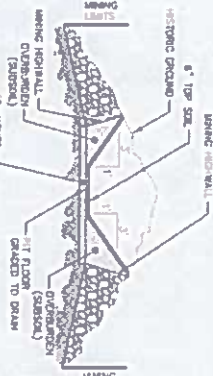
1. THE RESEARCH TEAM WILL USE FOR THE RESEARCH COUNTRY COORDINATE PROVIDED IN ANNEXURE A.
2. EXISTING FIELD PROJECTS WORKING ASSOCIATION FOR THE RESEARCH AREA, WHEN THE PROJECTS ARE NOT AVAILABLE.
3. RESEARCH AND IN-STATE STUDIES SET BY CHARTER FROM RESEARCH, WITH OVERSIGHT BY THE SUBJECT.
4. ALL RESEARCH PROJECTS SHALL BE CARRIED TO 20% ON RESEARCH AND 80% RESEARCH ON THE RESEARCH PROJECTS.
5. AVAILABLE RESEARCH AND INFORMATION MATERIAL WILL BE USED FOR RESEARCH PROJECTS, A SUMMARY OF THE RESEARCH PROJECTS WILL BE PROVIDED TO THE RESEARCH TEAM AND RESEARCH.
6. THE RESEARCH TEAM WILL USE THE RESEARCH PROJECTS AND RESEARCH RESEARCH.

Species	Rate (lbm P1/Sacre)
Blue Grama	0-3
Siberian Grass	4-10
Swampgrass	0-20
Sand Dropseed	0-05
Little Bluestem	1-10
<b>TOTAL</b>	<b>6-45</b>

Plants are for 70% coverage. If broadcast seeding, use double seeding rates.

7. PERIODIC INSPECTION FOR HORNED LIZARDS, AT LEAST ONCE A YEAR EARLY IN THE SEASON, WILL BE DONE AS PART OF A WILD MANACUEWU\* PLAN.

9 THE PARTICIPANTS AND ALL DATA SHALL BE STORED, ON A  
10 SECURE SERVER AND A SECURE CLOUD STORAGE, FOR A PERIOD OF  
11 10 YEARS AFTER THE END OF THE STUDY. ALL DATA SHALL BE  
12 DELETED FROM THE SERVER AND THE CLOUD STORAGE AFTER THE  
13 10 YEAR PERIOD. ALL DATA SHALL BE STORED IN A SECURE  
14 MANNER AND ALL DATA SHALL BE STORED IN A SECURE MANNER.



MINING SECTION C (DIAGONAL HATCH)



MINING SECTION A (CROSSED HATCH)



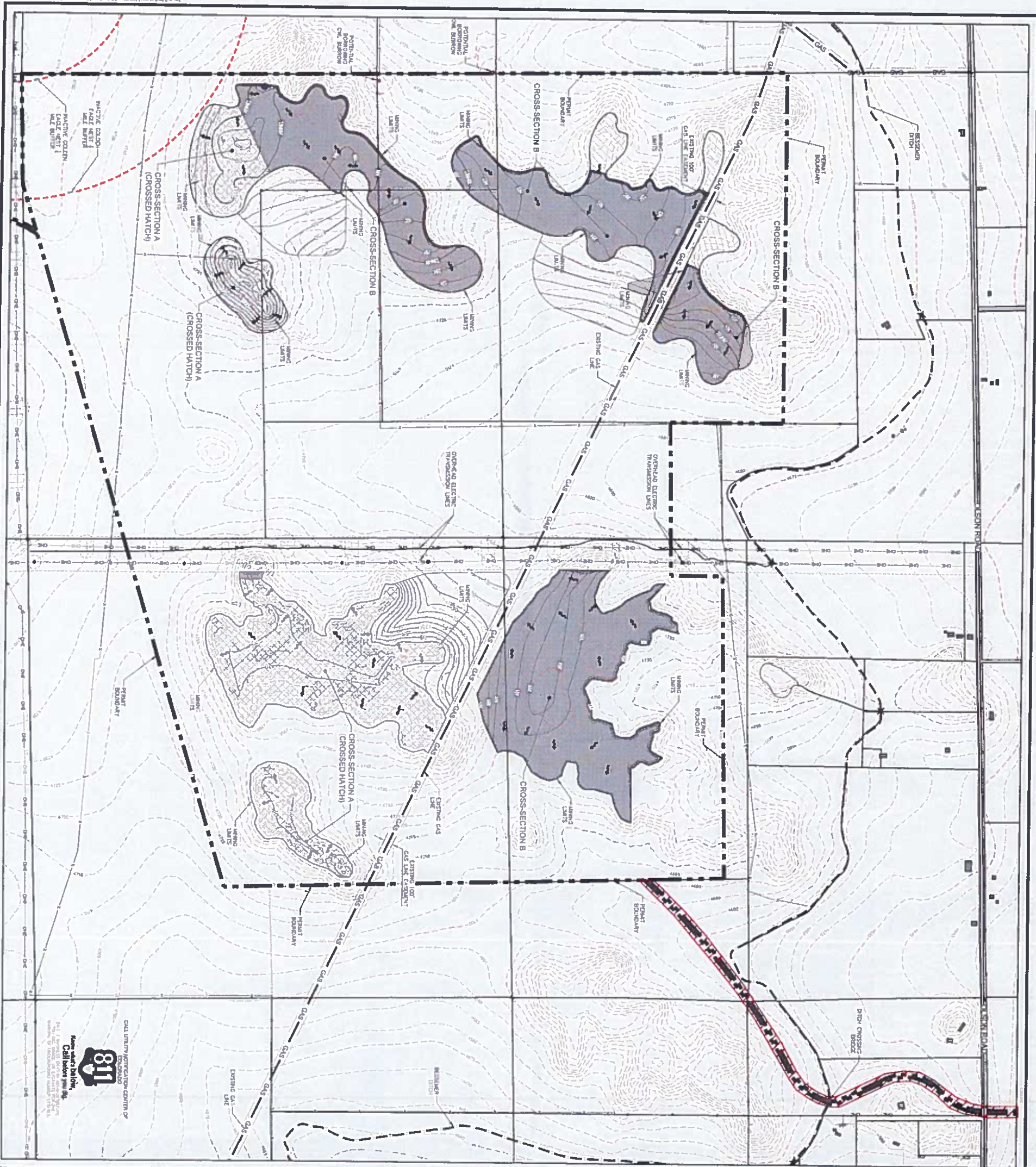
MINING SECTION B (SOLID HATCH)

A north arrow pointing upwards and a scale bar marked from 0 to 1500 feet in increments of 500. Below the scale bar, the text "(in feet)" and "1 inch = 500 ft." is printed.

PROPOSED MOUNTING BRACKET  
EXISTING WALLS  
EXISTING PARTIAL  
EXISTING GAS LINE  
EXISTING OVERHEAD ELECTRIC  
EXISTING EXISTENT  
EXISTING 3 FOOT CANTOUP  
EXISTING 20 FOOT CANTOUP  
PROPOSED 20 FOOT CANTOUP  
PROPOSED RE-VEGETATION

[illegible]





### LEGEND

[illegible]

## NOTES:

- [illegible]

Species	Male (liba pl. share)
Blue Titmouse	0.5
Scrubwren (Larrea)	4.10
Sav. Wren	0.70
Sand Diverpool	0.05
1. hole Placemem	1.10
<b>TOTAL</b>	<b>6.45</b>

Placemem are for drift seedling. If breakfast feeding is used, double feeding rates.

Runters are for drill seeding. If broadcast seeding is used, double seeding rates.

[illegible]

MINING SECTION A (CROSSED HATCH)



MINING SECTION B (SOLID HATCH)



**MINING SECTION C (DIAGONAL HATCH)**

REGULAR 112 PERMIT  
EXHIBIT F-1b  
RECLAMATION PLAN MAP

**PUEBLO COUNTY  
AGGREGATE PROJECT**

**FREMONT PAVING AND  
REDI-MIX INC.**

**Map Prepared By James Higgs**

Ex 11

[illegible]