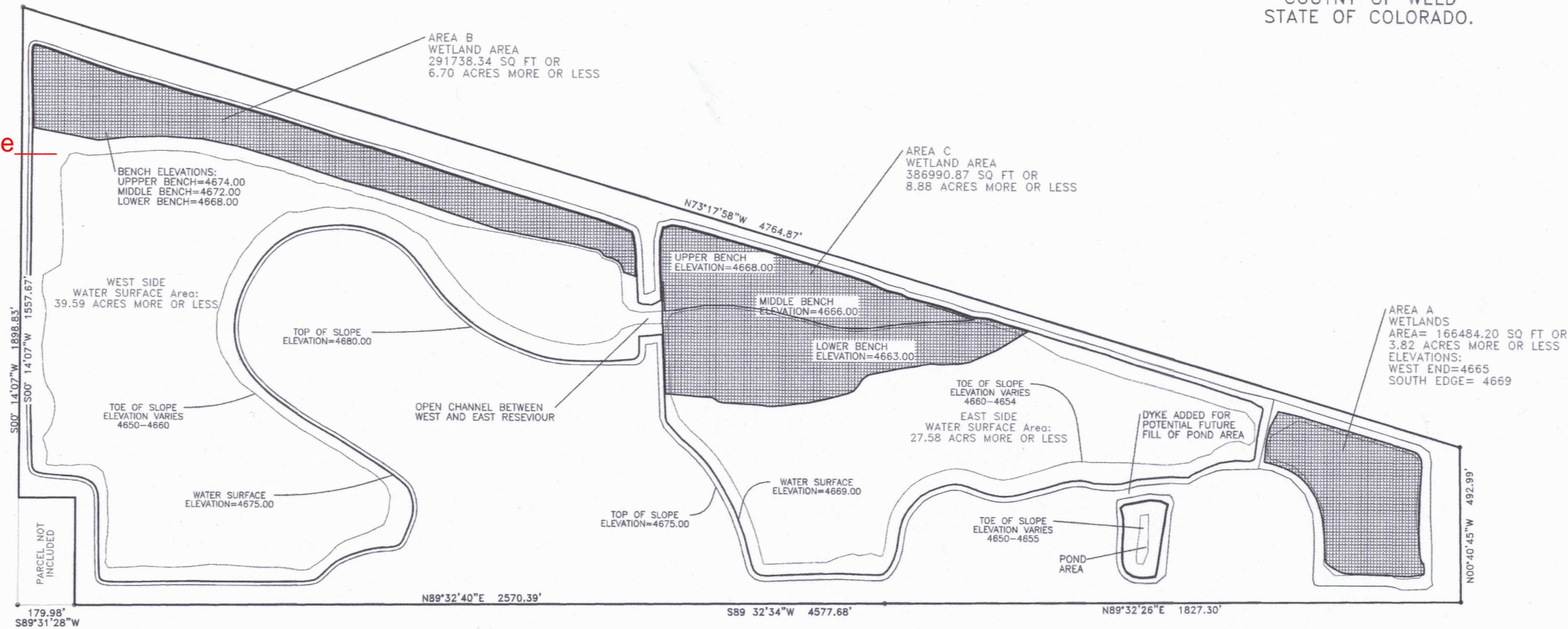

Exhibit F – Reclamation Plan
M-1992-069 – 83rd Joint Venture
Technical Revision

FOR A PARCEL OF LAND LOCATED
IN THE SOUTH HALF OF
SECTION 35, TOWNSHIP 6 NORTH,
RANGE 66 WEST OF THE 6TH P.M.
COUNTY OF WELD
STATE OF COLORADO.

Apx. location of slope
breach from 2013-14
floods/ditch pipe failure



TOTAL SITE ACREAGE: 124.09 +/-
WATER SURFACE ACRES: 67.17 +/-
WETLAND MITIGATION ACRES: 19.40 +/-
UPLAND (site perimeters and
future development areas): 37.52 +/-

PREPARED FOR:
AGGREGATE INDUSTRIES
1707 COLE BLVD., SUITE 100
GOLDEN, CO

PREPARED BY:
K. THULLEN
Professional Engineer
No. 38006
State of Colorado
Date: JULY 2011
This plan is not intended to be used as a survey plat,
and the information shown hereon may not be used
for any other purpose beyond that
for which it was intended and may not be used by
any party other than those to which it is certified.

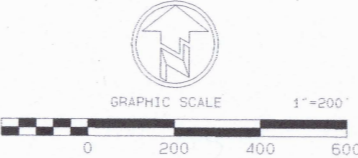
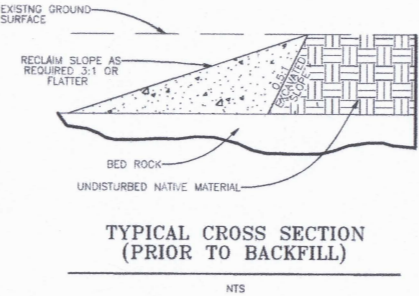

83rd Joint Venture
Annual Report Map
Year Ended 01-26-2021

Exhibit F
Reclamation Plan
M-1992-069 – 83rd
Joint Venture
Weld County



REVISITONS			
NO	DATE	BY	CHK'D DESCRIPTION
1	02MAR09	KPT	
2	17JUL11	KPT	
3	18JUL11	KPT	
ADJ FOR 1X17 PLOT			
ADD TOE AND BRECH, DYKE			
RESCALE,			
REVISE AREA STATEMENT			
Date: 23SEP08			
Job No:			
Drawn: K. THULLEN			
Design:			
Checked:			
Scale: 1:200			