

---

December 14, 2020

Mr. Brian Harrell  
288 1<sup>st</sup> Ave  
Greeley, CO 80631

Dear Mr. Harrell:

AGPROfessionals' staff have been monitoring groundwater elevations on behalf of Mill Iron at your property. We perform this monitoring on the second Thursday of each month. Attached are the elevations we recorded on December 10, 2020.

Identifier	Depth to Water from Ground Surface
Harrell #1 Dom	10.16
Harrell #2 Irr	9.30

Has the 2-foot trigger point for two consecutive months been met?

- ☐ Yes  
☒ No

Please find the attached tables and graphs representing the data collected to this date. Please do not hesitate to contact me regarding these activities.

Sincerely,



Matt Koch, EIT  
AGPROfessionals, Environmental Engineer  
970-571-4146

Derr Pit Off-Site Well Readings

Well Designation	Harrell #1 Dom				Harrell #2 Irr			
Date	Field Reading Depth to Groundwater (ft)	Depth to Groundwater from Ground (ft)	Historic Average Depth to Groundwater from Ground (ft)	Trigger Level of 2 feet below Historic Average Level Met (Yes or No) Start in May 2020	Field Reading Depth to Groundwater (ft)	Depth to Groundwater from Ground (ft)	Historic Average Depth to Groundwater from Ground (ft)	Trigger Level of 2 feet below Historic Average Level Met (Yes or No) Start in May 2020
September 26, 2019	11.25	10.08	10.08		10.08	9.35	9.35	
October 10, 2019	11.80	10.47	10.28		10.65	9.76	9.55	
November 14, 2019	12.03	10.70	10.42		10.95	10.06	9.72	
December 13, 2019	12.00	10.83	10.52		10.92	10.19	9.84	
January 9, 2020	12.04	10.87	10.59		10.97	10.24	9.92	
February 13, 2020	12.38	11.21	10.69		11.26	10.53	10.02	
March 12, 2020	12.44	11.27	10.78		11.26	10.53	10.09	
April 9, 2020	12.16	10.99	10.80		11.02	10.29	10.12	
May 14, 2020	11.86	10.69	10.79	No	10.65	9.92	10.10	No
June 11, 2020	10.90	9.73	10.69	No	9.65	8.92	9.98	No
July 9, 2020	10.61	9.44	10.57	No	9.33	8.60	9.85	No
August 13, 2020	11.28	10.11	10.53	No	10.00	9.27	9.81	No
September 10, 2020	11.62	10.45	10.27	No	10.41	9.68	9.52	No
October 8, 2020	11.69	10.52	10.50	No	10.55	9.82	9.79	No
November 12, 2020	11.70	10.53	10.62	No	10.58	9.85	9.95	No
December 10, 2020	11.33	10.16	10.50	No	10.03	9.30	9.75	No

## HARRELL #1 DOM

● Depth to Groundwater from Ground (ft)    ● Historic Average Depth to Groundwater from Ground (ft)

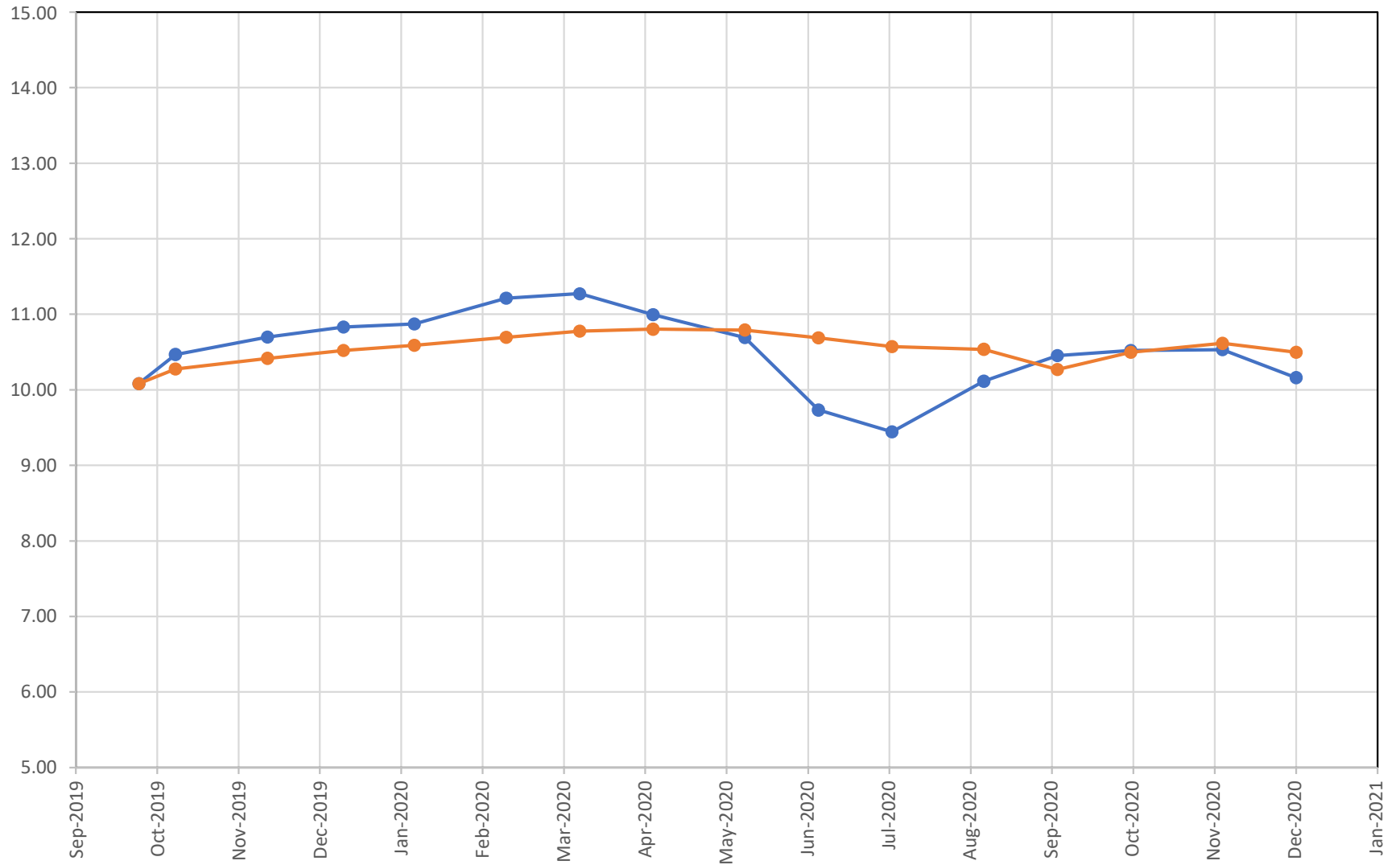

## HARRELL #2 IRR

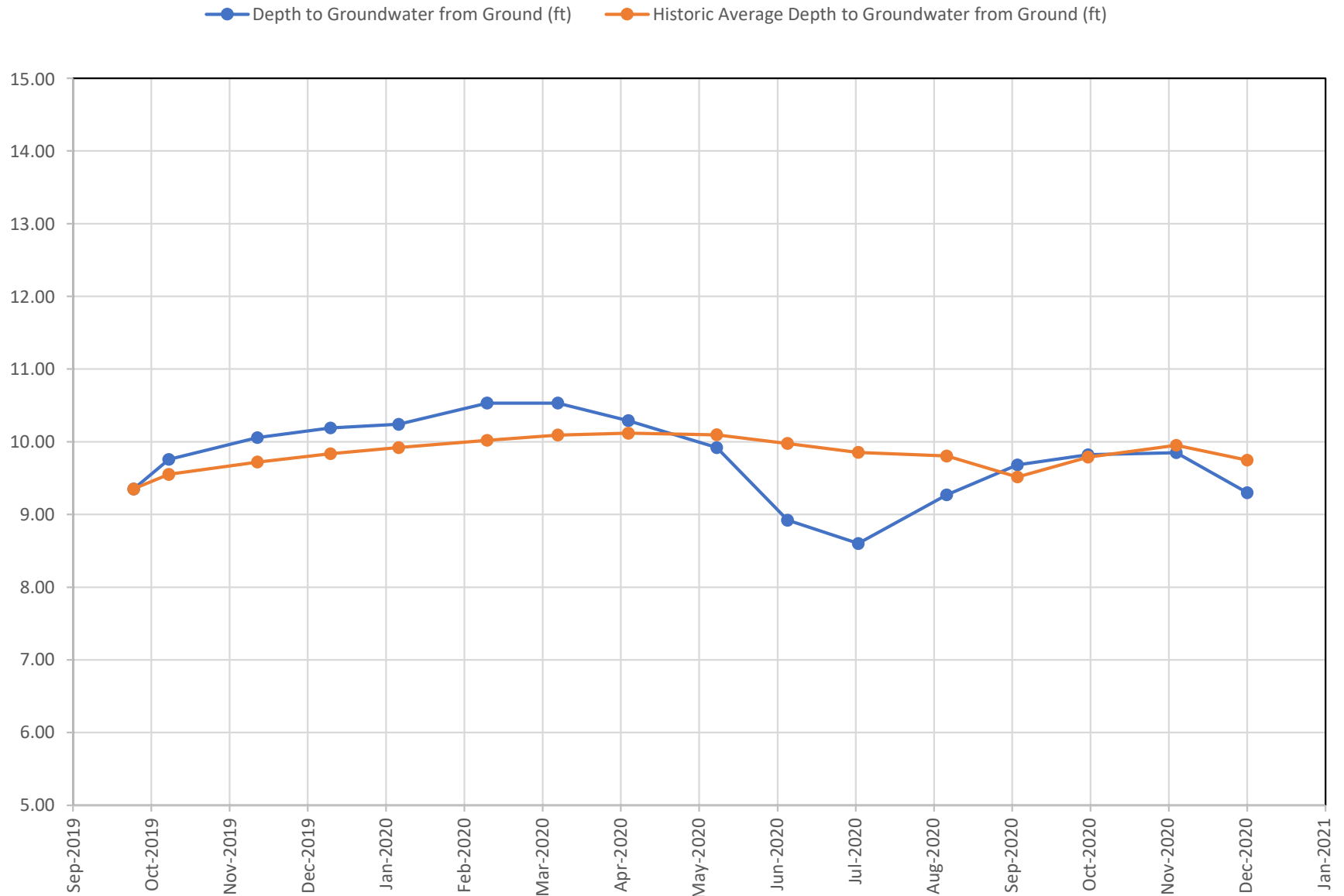

### Notes:

- 1) Graph displays Depth to Groundwater (lower depth to groundwater reading means higher water table elevation).
- 2) Trigger point is described in Settlement Agreement.
- 3) Since Historical Data was not established until September 2020, a year-to-date running average was used to compute historical average. As of September 2020, the historical average is computed as described in Settlement Agreement.