December 14, 2020

Mr. Rocky Francis
PO Box 843
Greeley, CO 80632

Dear Mr. Francis:

AGPROfessionals' staff have been monitoring groundwater elevations on behalf of Mill Iron at your property. We perform this monitoring on the second Thursday of each month. Attached are the elevations we recorded on December 10, 2020.

Identifier	Depth to Water from Ground Surface
Francis #1 Stock	12.75
Francis #2 Irr	10.99
Francis #3 Dom	13.16

Has the 2-foot trigger point for two consecutive months been met?

- ☐ Yes
☒ No

Please find the attached tables and graphs representing the data collected to this date. Please do not hesitate to contact me regarding these activities.

Sincerely,



Matt Koch, EIT
AGPROfessionals, Environmental Engineer
970-571-4146

Derr Pit Off-Site Well Readings

[illegible]

FRANCIS #1 STOCK

● Depth to Groundwater from Ground (ft) ● Historic Average Depth to Groundwater from Ground (ft)

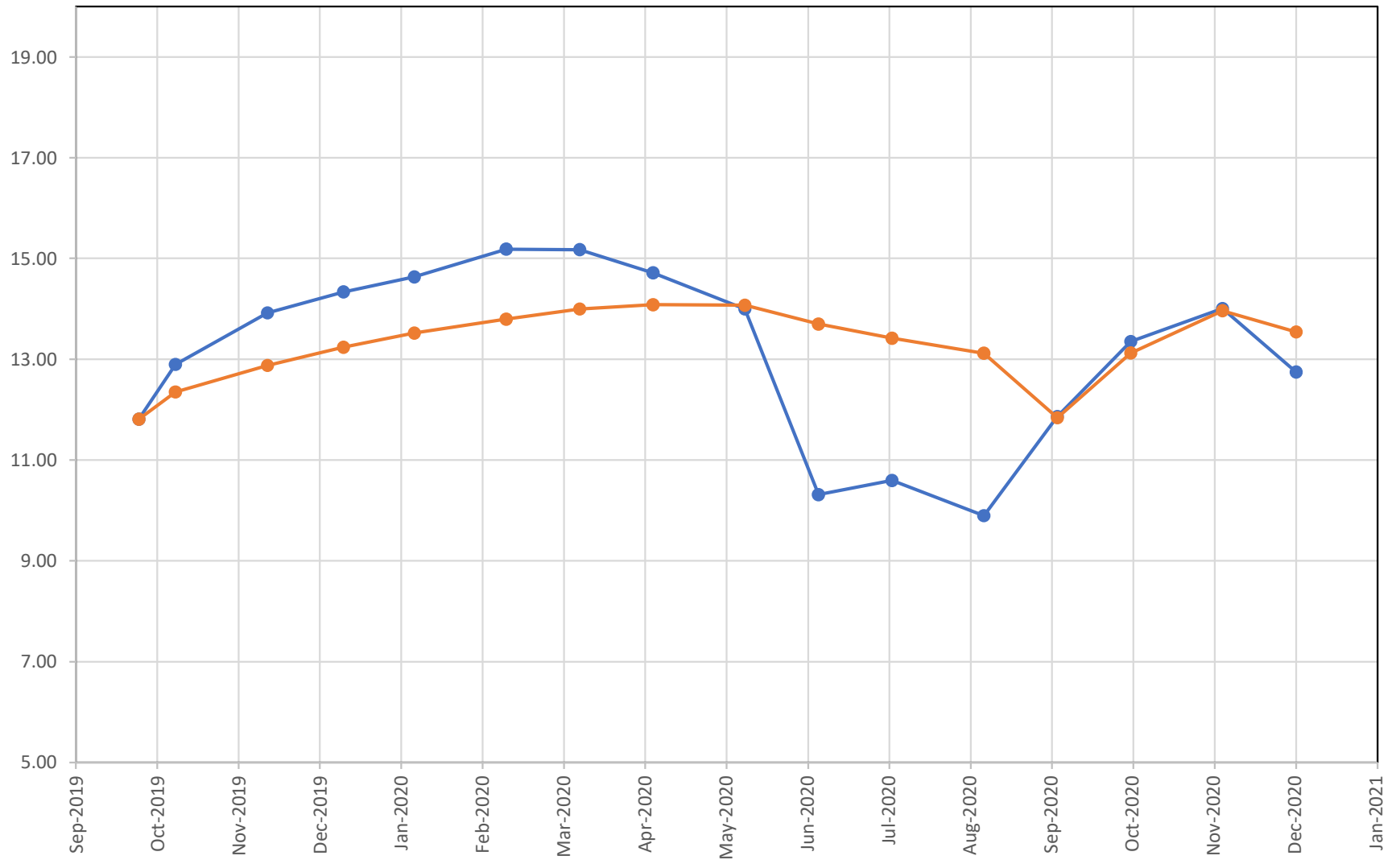

FRANCIS #2 IRR

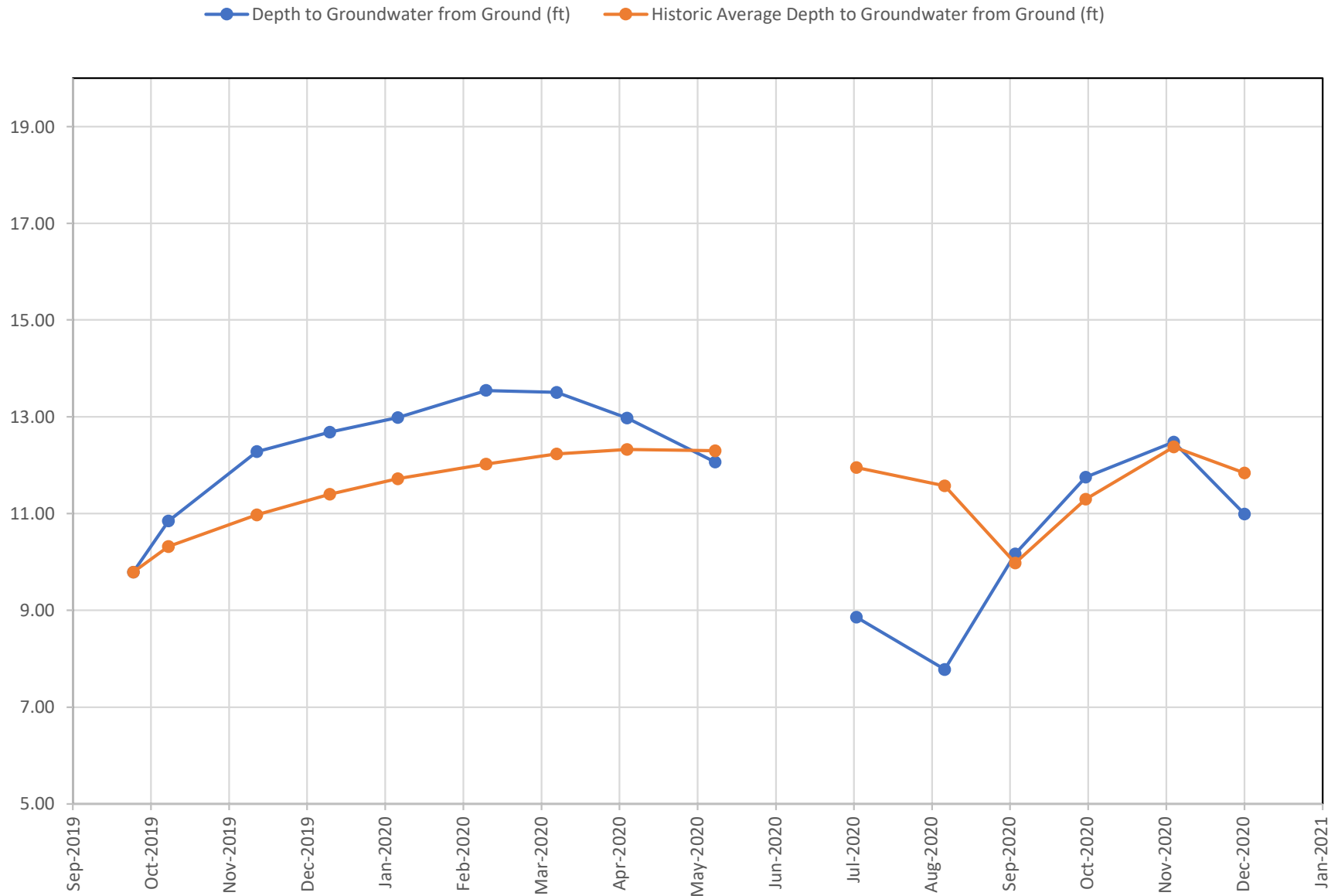

Notes:

- 1) Graph displays Depth to Groundwater (lower depth to groundwater reading means higher water table elevation).
- 2) Trigger point is described in Settlement Agreement.
- 3) Since Historical Data was not established until September 2020, a year-to-date running average was used to compute historical average. As of September 2020, the historical average is computed as described in Settlement Agreement.

FRANCIS #3 DOM

● Depth to Groundwater from Ground (ft) ● Historic Average Depth to Groundwater from Ground (ft)

