



STATE OF  
COLORADO

Eschberger - DNR, Amy <amy.eschberger@state.co.us>

---

## CASH AND WHO DO MINE 2020 WEED MANAGEMENT REPORT

---

goldtontine@gmail.com <goldtontine@gmail.com>

Thu, Dec 31, 2020 at 4:12 PM

To: amy.eschberger@state.co.us

Cc: goldtontine@gmail.com



---

**CASH AND WHO DO MINE 2020 WEED MANAGEMENT REPORT.docx**

15K

**COLORADO MILLING COMPANY, LLC**  
**P.O. Box 1523**  
**Longmont, Colorado 8050**

Colorado Division of Reclamation, Mining and Safety  
Amy Eschberger  
1313 Sherman Street, Room 215  
Denver, Colorado 80203

December 30, 2020

Sent by Email: amy.eschberger@state.co.us

**RE: Cash and Who Mine Permit No. M-1983-141: Weed Control Management Plan Report**

Amy Eschberger:

Attached to this letter is a copy of a map of the Cash and Who Do Mine sites, the access roads to these sites, and the area around the Third Level Cross-Cut, showing all of the areas within and near the permit boundaries that were sprayed for weeds during the past year. On May 5 and June 12, 2020 an employee spent a total of 14 man hours spraying along the access road to the Cash and Who Do Mines, the infested areas around the Cash and Who Do Mine Dumps, and both access roads down to the Third Level Cross-Cut. All of the infested areas were sprayed. A total of 12 gallons of herbicide were used during this weed control exercise. Roundup and Curtail are the brand names of the two herbicides sprayed on the weed infestations. Canadian thistle and Spotted/ Diffuse knapweed were the main weeds that were sprayed for during this time period.

Canadian thistle & Knapweed / Cash & Who Do Mines / 4 acres of Infestation. / Spring / Summer / Spraying / High Priority.

Canadian thistle & Knapweed / Cash & Who Do Mines / Thin to Dense depending on location. / Very Vigorous in certain areas and thinner in other areas depending upon cover. / 14 Hours were spent with 1 man spraying for a total of 14 man hours.

The weed management spraying conducted in 2018 and 2019 appears to have been very successful, and the weeds were not as thick in most areas in 2020 as in the previous years.

Mark A. Steen  
Colorado Milling Company, LLC

Cc: Mike Bynum  
Avrom Howard  
Colorado Milling Company, LLC



STATE OF  
COLORADO

Eschberger - DNR, Amy <amy.eschberger@state.co.us>

---

## Cash & Who Do Mines Weed Management Plan Map

---

**Mark Steen** <goldtontine@gmail.com>  
To: Amy.Eschberger@state.co.us  
Cc: Mark Steen <goldtontine@gmail.com>

Thu, Dec 31, 2020 at 5:04 PM

Sent from my iPad

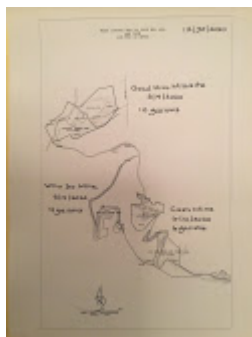

**IMG\_0953.JPG**  
1168K



WEED CONTROL MAP for GOLD HILL MILL  
and CASH  
AND WHO DO MINES

12/30/2020

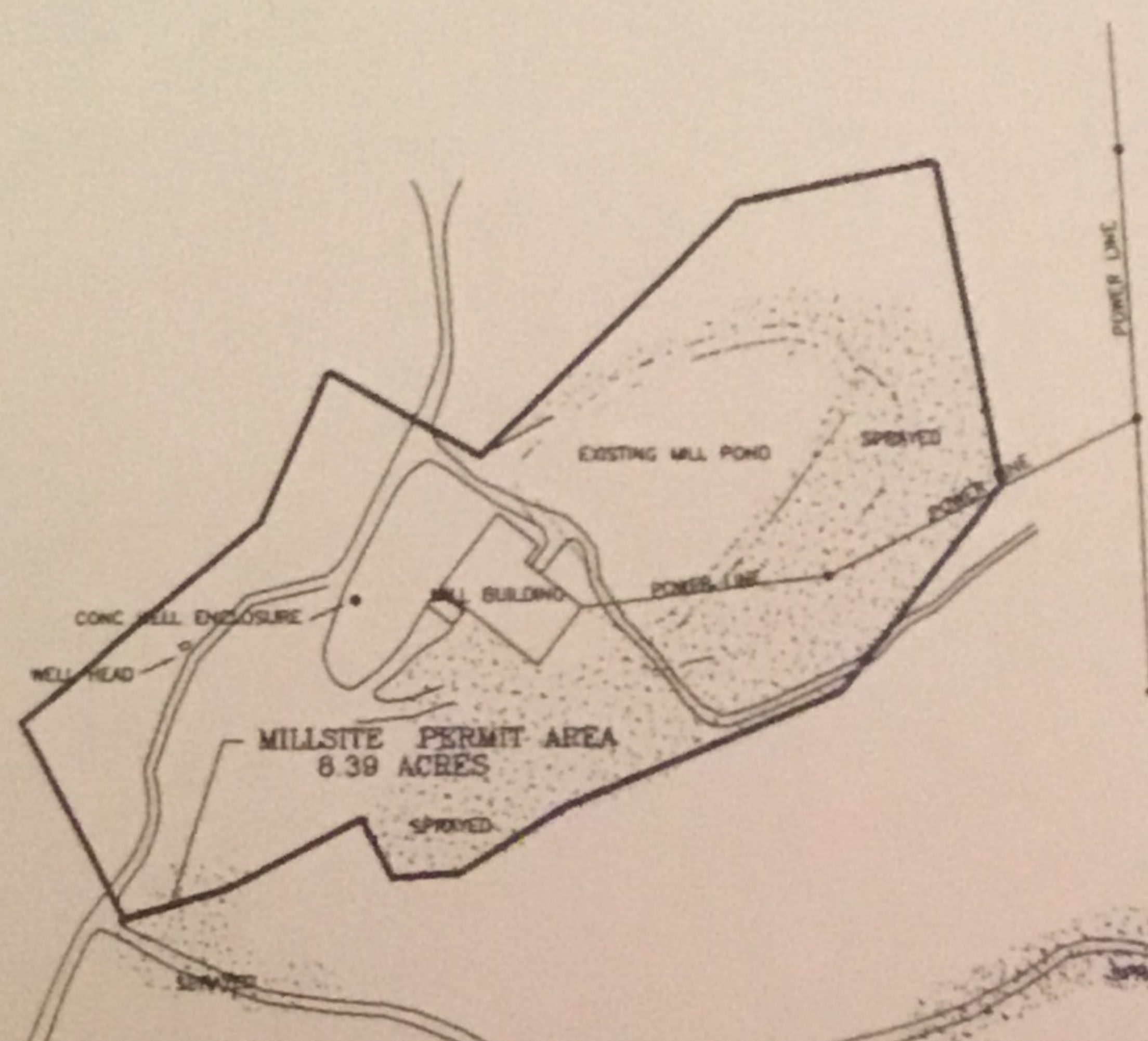

Gold Hill Millsite

5/4/2020

10 gallons

Who Do Mine

5/4/2020

4 gallons

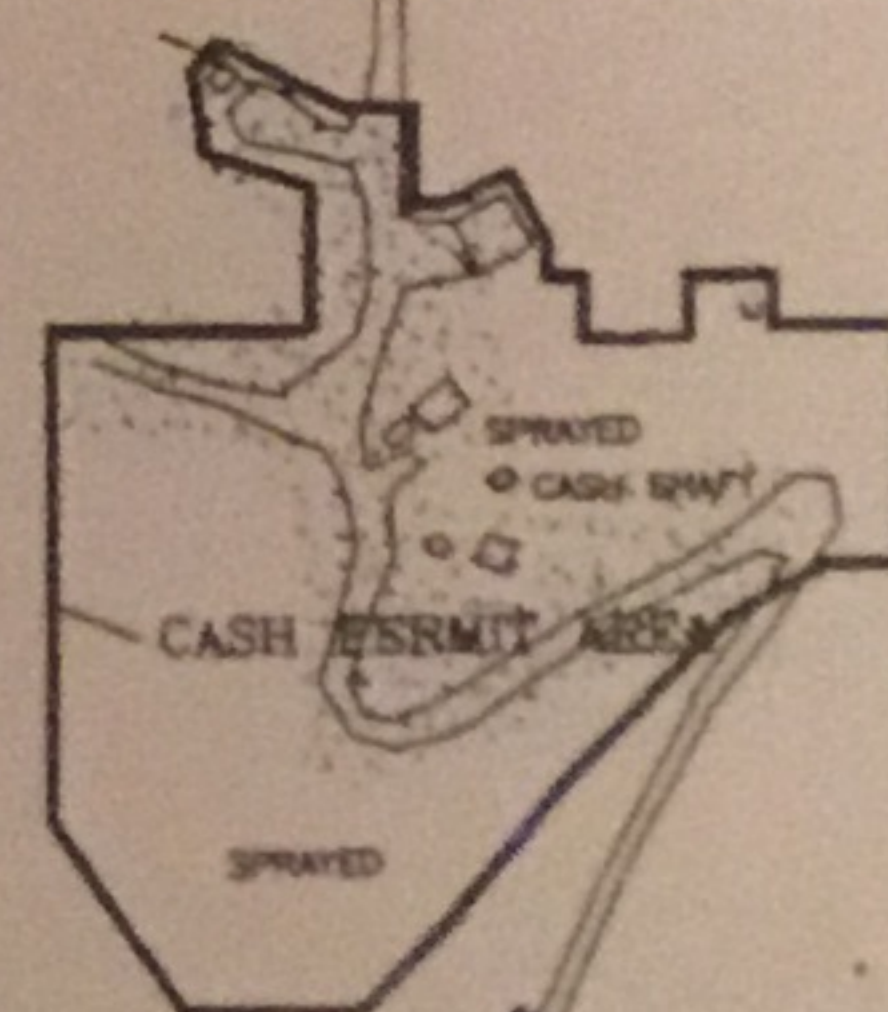
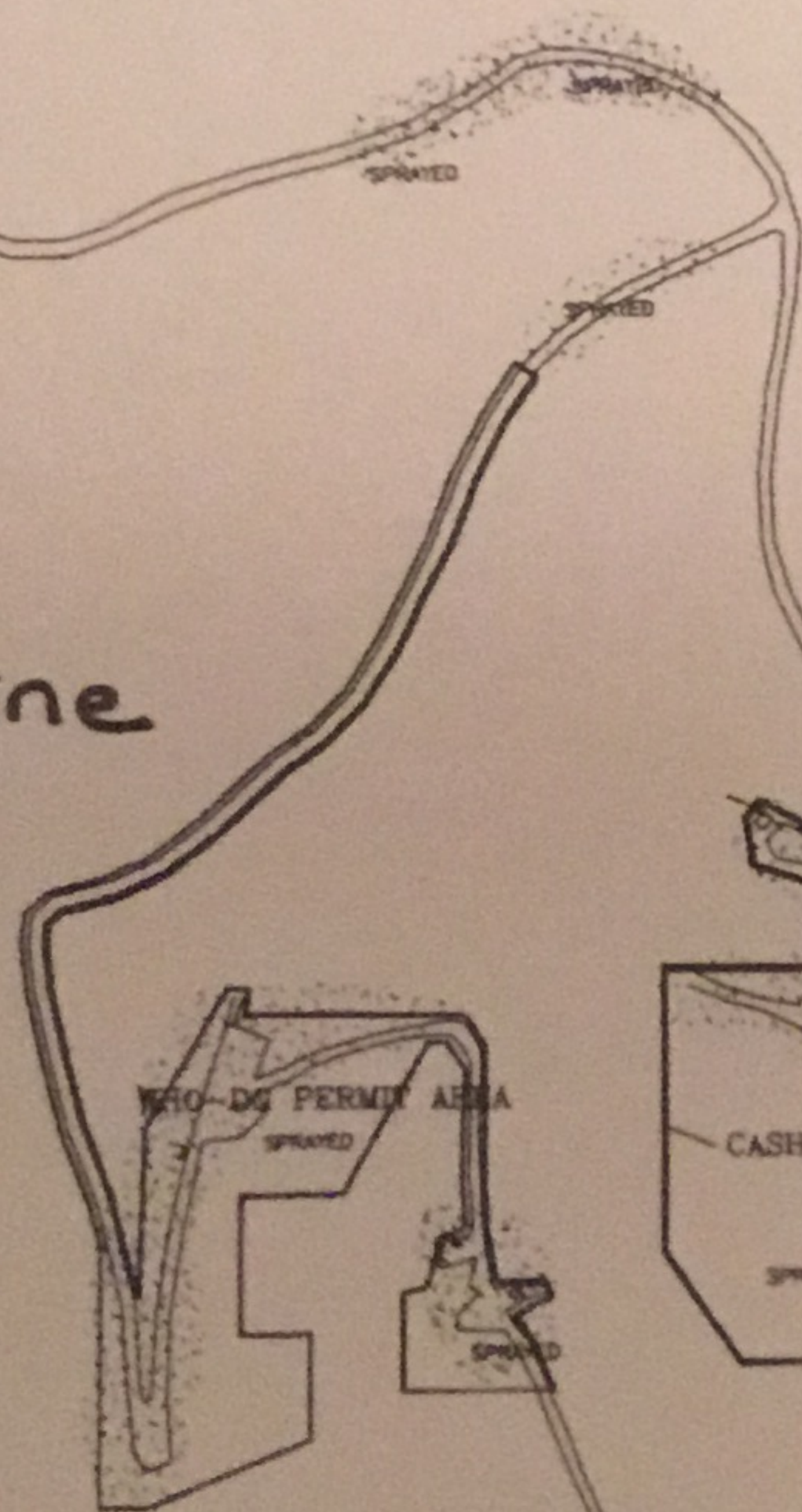

Cash Mine

6/12/2020

6 gallons

GOLD HILL MINES, INC. PERMIT AREA  
4.61 ACRES

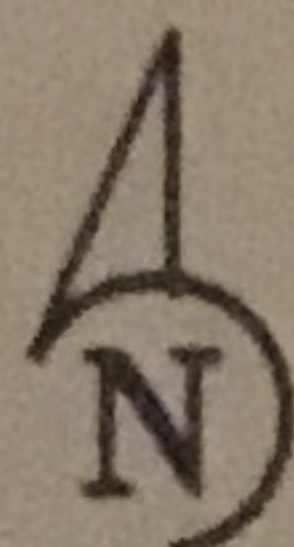

0 250' 500'  
SCALE: 1" = 250'