

R:\DE0374\_ARCOSA MINE PERMIT SUPPORT\LOADSHEET FILES\EXHIBIT C-1 - Last Saved By: SGallegos on 8/21/19

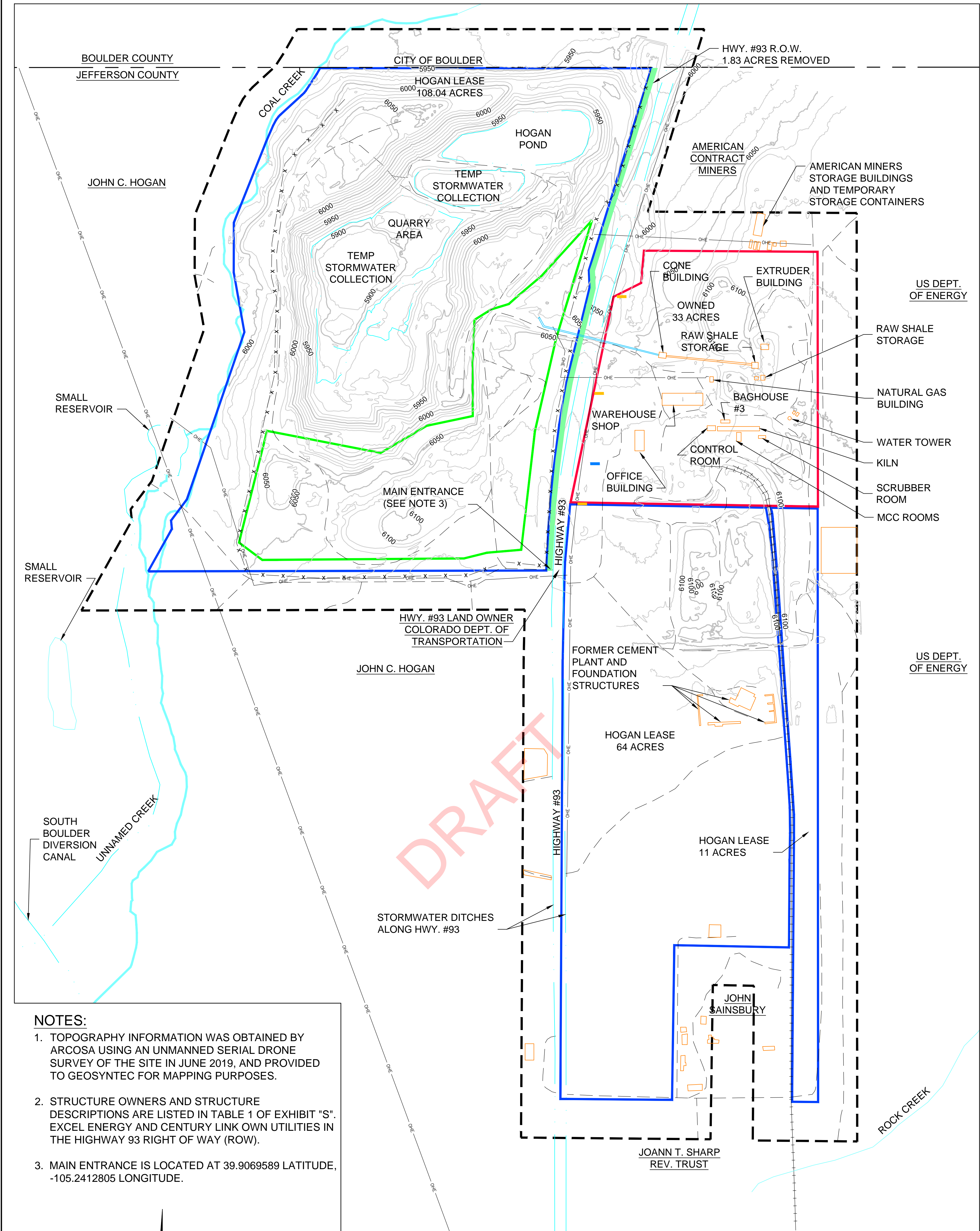

NOTES:

1. TOPOGRAPHY INFORMATION WAS OBTAINED BY ARCOSA USING AN UNMANNED SERIAL DRONE SURVEY OF THE SITE IN JUNE 2019, AND PROVIDED TO GEOSYNTEC FOR MAPPING PURPOSES.
2. STRUCTURE OWNERS AND STRUCTURE DESCRIPTIONS ARE LISTED IN TABLE 1 OF EXHIBIT "S". EXCEL ENERGY AND CENTURY LINK OWN UTILITIES IN THE HIGHWAY 93 RIGHT OF WAY (ROW).
3. MAIN ENTRANCE IS LOCATED AT 39.9069589 LATITUDE, -105.2412805 LONGITUDE.

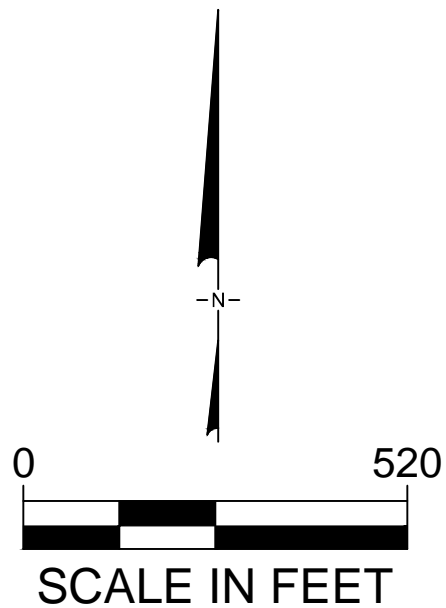

ARCOSA

LIGHTWEIGHT BOULDER PLANT #1604

JEFFERSON COUNTY, COLORADO

MINING PLAN OF AFFECTED LANDS

FACILITIES

ARCOSA

EXHIBIT C-1

PERMIT M-1988-108

OCTOBER 2019

LEGEND:

- ACCESS ROADS
- NEW ADDITIONAL AFFECTED LANDS BOUNDARY
- EXISTING AFFECTED LANDS BOUNDARY
- RESERVE AREA
- 200 FOOT OFFSET FROM AFFECTED LANDS BOUNDARY
- HWY. #93 WALKING PATH ACREAGE REDUCTION (1.83 ACRES)
- CONVEYOR
- BILLBOARD
- ABANDONED RAILROAD CAR
- x - x - x -

FENCELINE
- OHE

OVERHEAD POWER LINE
- +++++

RAILROAD TRACKS
- OUTLINE OF VARIOUS STRUCTURES, SEE LIST OF STRUCTURES AND EXHIBIT "S"

REV #	DESCRIPTION	DATE	BY	CHK	APP
0	ISSUE FOR PERMIT REVIEW	10/01/19	PS	JG	MR