



**COLORADO**  
Division of Reclamation,  
Mining and Safety  
Department of Natural Resources

### PERMIT INFORMATION

<b>Permit Number:</b> C-1992-081 <b>Mine Name:</b> Hayden Gulch Loadout <b>Operator:</b> Hayden Gulch Terminal, LLC <b>Operator Address:</b> Ms Miranda Kawcak  P.O. Box 670 Hayden, CO 81639	<b>County:</b> Routt <b>Operation Type:</b> Loadout <b>Permit Status:</b> Active <b>Ownership:</b> Private  <b>Operator Representative Present:</b> none
<b>Operator Representative Signature: (Field Issuance Only)</b>	

### INSPECTION INFORMATION

<b>Inspection Start Date:</b> December 8, 2020 <b>Inspection Start Time:</b> 10:00 <b>Inspection End Date:</b> December 8, 2020 <b>Inspection End Time:</b> 10:15		<b>Inspection Type:</b> Aerial Inspection <b>Inspection Reason:</b> Normal I&E Program <b>Weather:</b> Clear	
<b>Joint Inspection Agency:</b>  None		<b>Joint Inspection Contacts:</b>	
<b>Post Inspection Agency:</b>  None		<b>Post Inspection Contacts:</b>	
<b>Inspector(s):</b>  Tabetha Lynch  Brock Bowles	<b>Inspector's Signature:</b> 		<b>Signature Date:</b> 12/11/20

**Inspection Topic Summary**NOTE: **Y**=Inspected **N**=Not Inspected **R**=Comments Noted **V**=Violation Issued **NA**=Not Applicable

<b>N</b> - Air Resource Protection	<b>Y</b> - Roads
<b>N</b> - Availability of Records	<b>N</b> - Reclamation Success
<b>N</b> - Backfill & Grading	<b>N</b> - Revegetation
<b>N</b> - Excess Spoil and Dev. Waste	<b>N</b> - Subsidence
<b>N</b> - Explosives	<b>N</b> - Slides and Other Damage
<b>N</b> - Fish & Wildlife	<b>N</b> - Support Facilities On-site
<b>R</b> - Hydrologic Balance	<b>N</b> - Signs and Markers
<b>R</b> - Gen. Compliance With Mine Plan	<b>N</b> - Support Facilities Not On-site
<b>N</b> - Other	<b>N</b> - Special Categories Of Mining
<b>N</b> - Processing Waste	<b>N</b> - Topsoil

**COMMENTS**

This was an aerial inspection of the Hayden Gulch Loadout; DRMS Permit No. C-1992-081, operated by Hayden Gulch Terminal, LLC. Photos were taken by Brock Bowles on 12/8 and the report was written by Tabettha Lynch with the Colorado Division of Reclamation, Mining, and Safety (Division) on 12/11. No issues were noted as a result of this inspection.

**HYDROLOGIC BALANCE - Rule 4.05**

Drainage Control 4.05.1, 4.05.2, 4.05.3; Siltation Structures 4.05.5, 4.05.6; Discharge Structures 4.05.7, 4.05.10; Diversions 4.05.4; Effluent Limits 4.05.2; Ground Water Monitoring 4.05.13; Surface Water Monitoring 4.05.13; Drainage – Acid and Toxic Materials 4.05.8; Impoundments 4.05.6, 4.05.9; Stream Buffer Zones 4.05.18:

Ponds appear to be holding little to no water and are snow covered. The truck loadout pond and substation are shown in the photo below along with the former haul road. The former haul road is in use and maintained by the County.

Number of Partial Inspection this Fiscal Year: 4

Number of Complete Inspections this Fiscal Year: 2

**GENERAL MINE PLAN COMPLIANCE:**

Photo below shows the area to the north of the “trail” parking lot, which is not included in the SL-2 proposed bond release currently under review by the Division to release a portion of the site to recreational use. This area is in process of being reclaimed. Tracks are present across Hwy 40.



Number of Partial Inspection this Fiscal Year: 4

Number of Complete Inspections this Fiscal Year: 2

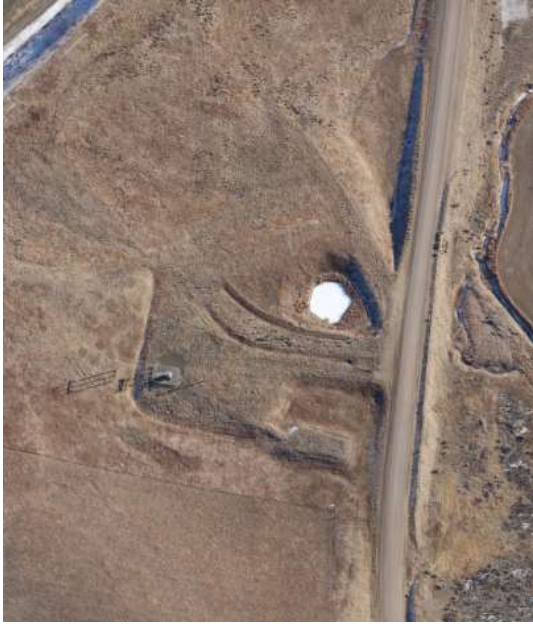
Rail loop shown in 2 photos below, which is proposed to be left to recreational use under PR-2.

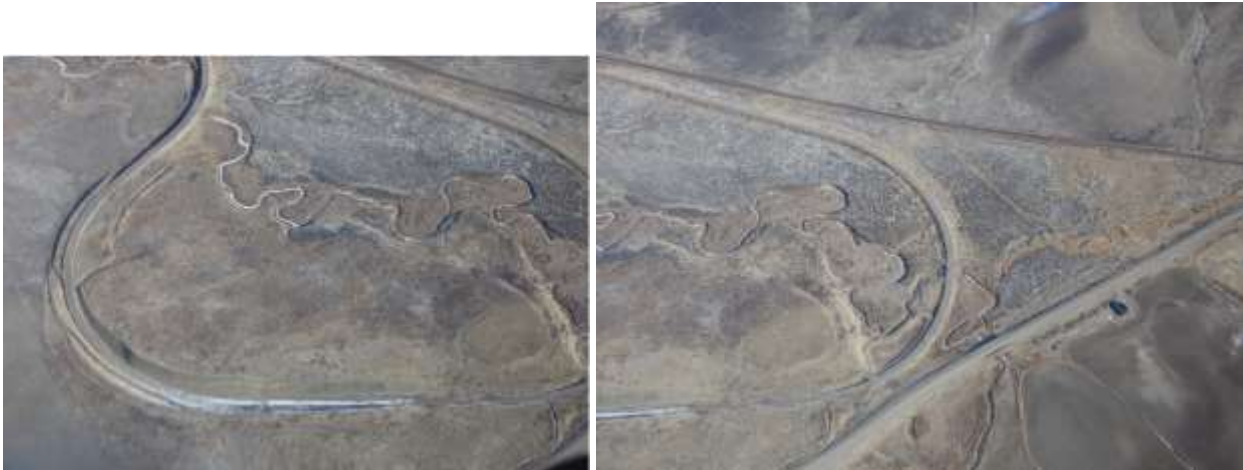

**Current Permitting Actions:**

**PR-2 decision date 1/28**

**SL-2:**

The Division application for SL-2 for the Hayden Gulch Loadout on October 22<sup>nd</sup>, 2020. SL-2 was deemed complete on October 28, 2020. The Division conducted the SL-2 bond release inspection on November 10<sup>th</sup>, 2020. SL-2 was submitted to the Division in conjunction with Permit Revision No. 2 (PR-2). PR-2 proposes to modify the approved reclamation plan and post-mining land use for the major portion of the Hayden Gulch Loadout, consistent with the transfer of former rail spur areas to the Town of Hayden (Hayden) for recreational use. The former rail spur area will be converted to a recreational trail for the use of residents and visitors to Hayden under a locally managed “Tracks-to-Trails” program. The Division provided adequacy comments for PR-2 to the operator on November 25<sup>th</sup>, 2020. **Permit Revision No. 2 (PR-2) must be Issued by the Division before a proposed decision will be made by Division for Bond Release SL-2.**

**ENFORCEMENT ACTIONS/COMPLIANCE**

No enforcement actions were initiated as a result of this inspection, nor are any pending.

Number of Partial Inspection this Fiscal Year: 4

Number of Complete Inspections this Fiscal Year: 2