

# Gold Basin Placer

## located in Section 5

T12S, R80W, 6th P.M., Chaffee County, Colorado

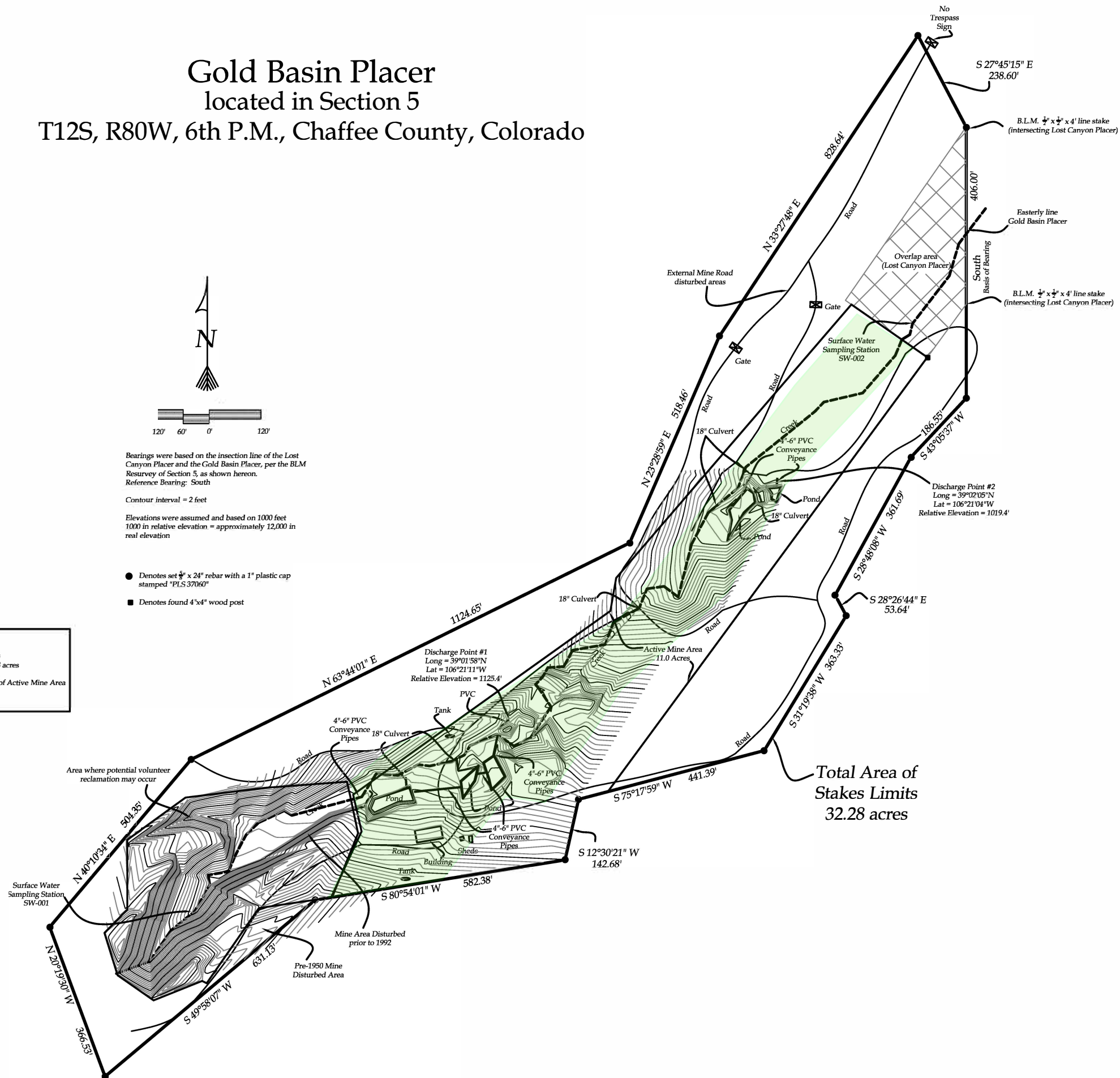

**SURVEY DESCRIPTION:**  
A portion of the Gold Basin Placer (M.S. 54496)

**SURVEYOR'S CERTIFICATION:**  
I hereby state that this survey and plat was prepared by me or under my direct responsibility, supervision and checking, and that, in my professional opinion, it is true and correct to the best of my knowledge, belief and information based on the standards of care of Professional Land Surveyors practicing in the State of Colorado.

John E. Mower, P.L.S.  
Colorado Registration No. 37060

**Figure 1**  
**CDRMS**  
**2020 Annual Report**

## Mountain Man Surveying

2855 North Main, Suite B106  
Durango, Co. 81301  
Phone: 970-375-6358  
Fax: 970-259-3147  
Cell: 970-946-1886

Gold Basin Placer  
located in Section 5  
T12S, R80W, 6th P.M., Chaffee County, Colorado

Prepared By: J.E.M.  
Checked By: J.E.M.  
Date: 10-31-14

Project No: 14373  
Page 1 of 1