

Stevens Annual Report Map

12-08-20

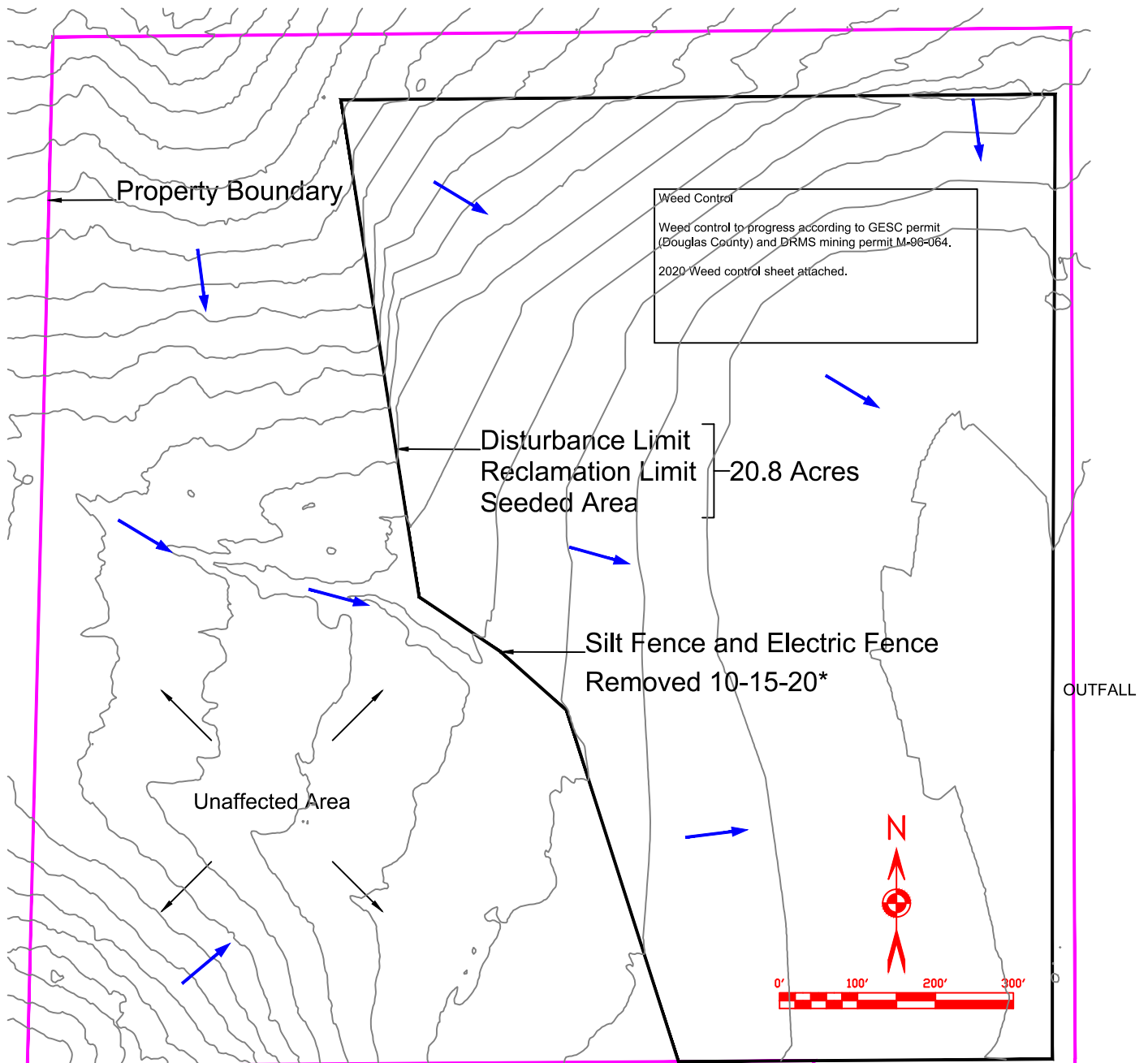

Property Location Image



Property Address:
6237 Crowfoot Valley Road
Parker, CO 80134

Property Location:
NE 1/4, Section 8, T-7-S, R-66-W

LEGEND

- Property Boundary
- Reclamation Limit
- Seeded Area
- Disturbance Limit
- ← Water Flow

Contour Interval 5'
DRMS Permit: M1996064

* Removed 10-15-20 at the request of
Jake Muller TECS, Engineering Erosion Control Inspector II
Douglas County Department of Public Works Engineering
Engineering Services, Permits and Inspections
100 Third St., Castle Rock, CO 80104
303-947-8733 303-660-7490