

November 17, 2020

ELECTRONIC DELIVERY

Elliott Russell  
Environmental Protection Specialist  
Colorado Department of Natural Resources  
Division of Reclamation, Mining and Safety  
Office of Mined Land Reclamation  
1313 Sherman Street, Room 215  
Denver, Colorado 80203

**Re: Permit No. M-1980-244; Cripple Creek & Victor Gold Mining Company; Cresson Project; –  
Technical Revision 124 PAR Response – Carlton Tunnel Mapping Adjustment**

Dear Mr. Russell:

On October 27, 2020 Newmont Corporation's Cripple Creek and Victor Gold Mining Company (CC&V) received the Division of Reclamation, Mining and Safety's (DRMS') adequacy review of Technical Revision 124, to adjust the configuration of the existing affected lands permit boundary in the Carlton Tunnel area. Below are DRMS comments in italics followed by CC&V's responses in bold.

- 1) *Legal Right of Entry: There is an area of nearly 0.5 acres on the proposed boundary clarification map that overlaps land managed by the State Land Board (SLB), see Figure 1. The inclusion of this area would require documentation authorizing legal right of entry from the SLB. If this was the original intent, such documentation should already exist. Please either provide legal right of entry or recheck your records to eliminate this overlap from the boundary clarification map.*

**Enclosed, please find the figure and coordinates with an adjustment to the boundary to address this comment.**

Should you require further information please do not hesitate to contact Katie Blake at 719-689-4048 or [Katie.Blake@Newmont.com](mailto:Katie.Blake@Newmont.com) or me at (719) 689- 4046 or [Justin.Bills@Newmont.com](mailto:Justin.Bills@Newmont.com).

Regards,

pp *Kathryn Blake*

Justin Bills  
Sustainability & External Relations Manager  
Cripple Creek and Victor Mining Company

EC: E. Russell – DRM  
T. Cazier – DRMS  
M. Cunningham – DRMS  
P. Lennberg - DRMS  
B. Bowles - DRMS  
L. Morgan – Teller County  
J. Raglin – CC&V  
J. Bills – CC&V

JB/kb





Enc (2)

File: S:\CrippleCreek\na.cc.admin\Environmental\New File Structure\2-  
Correspondence\DNR\DRMS\2020\Outgoing

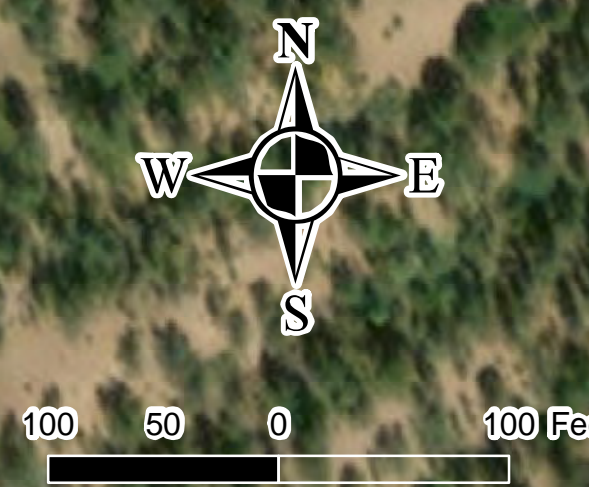
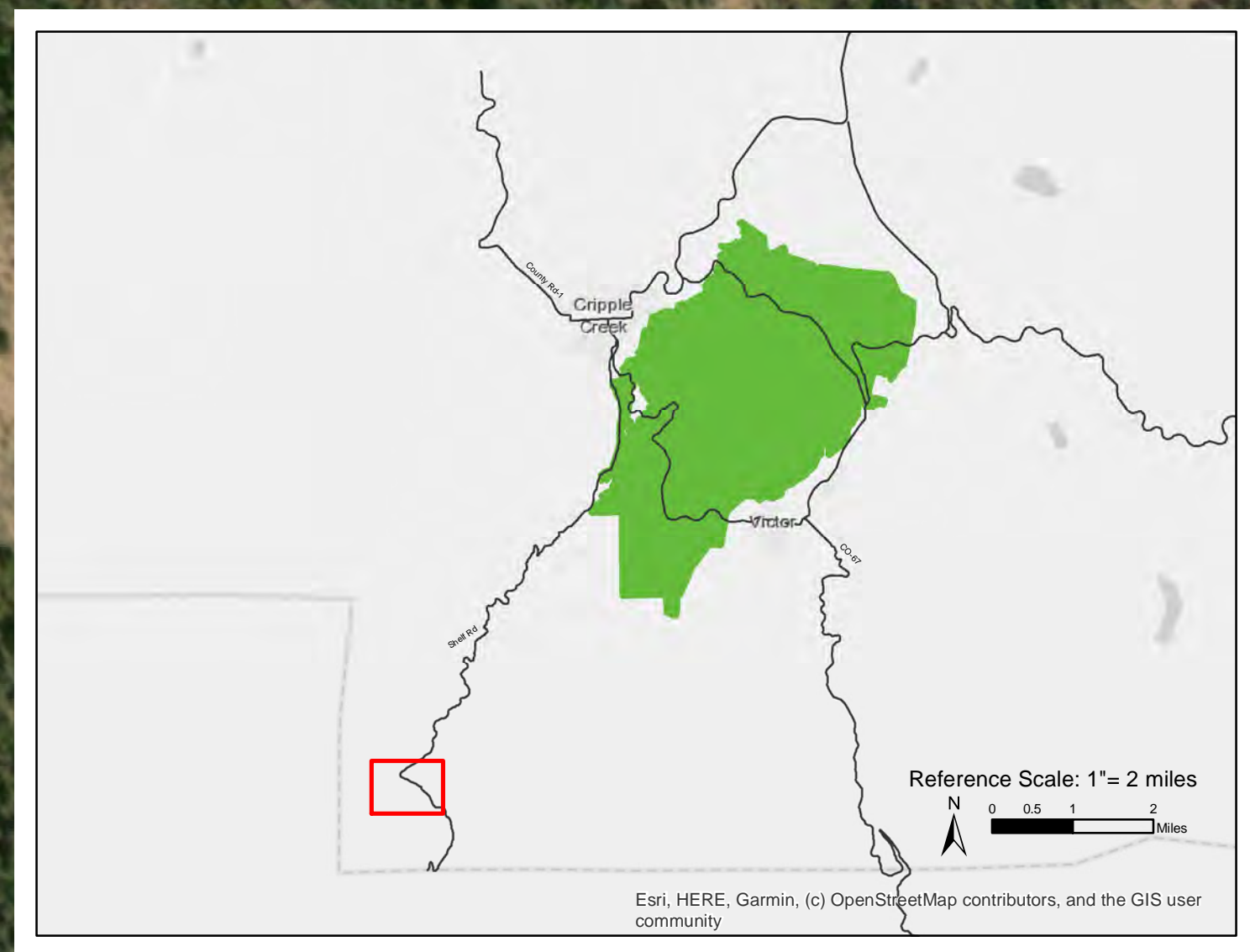
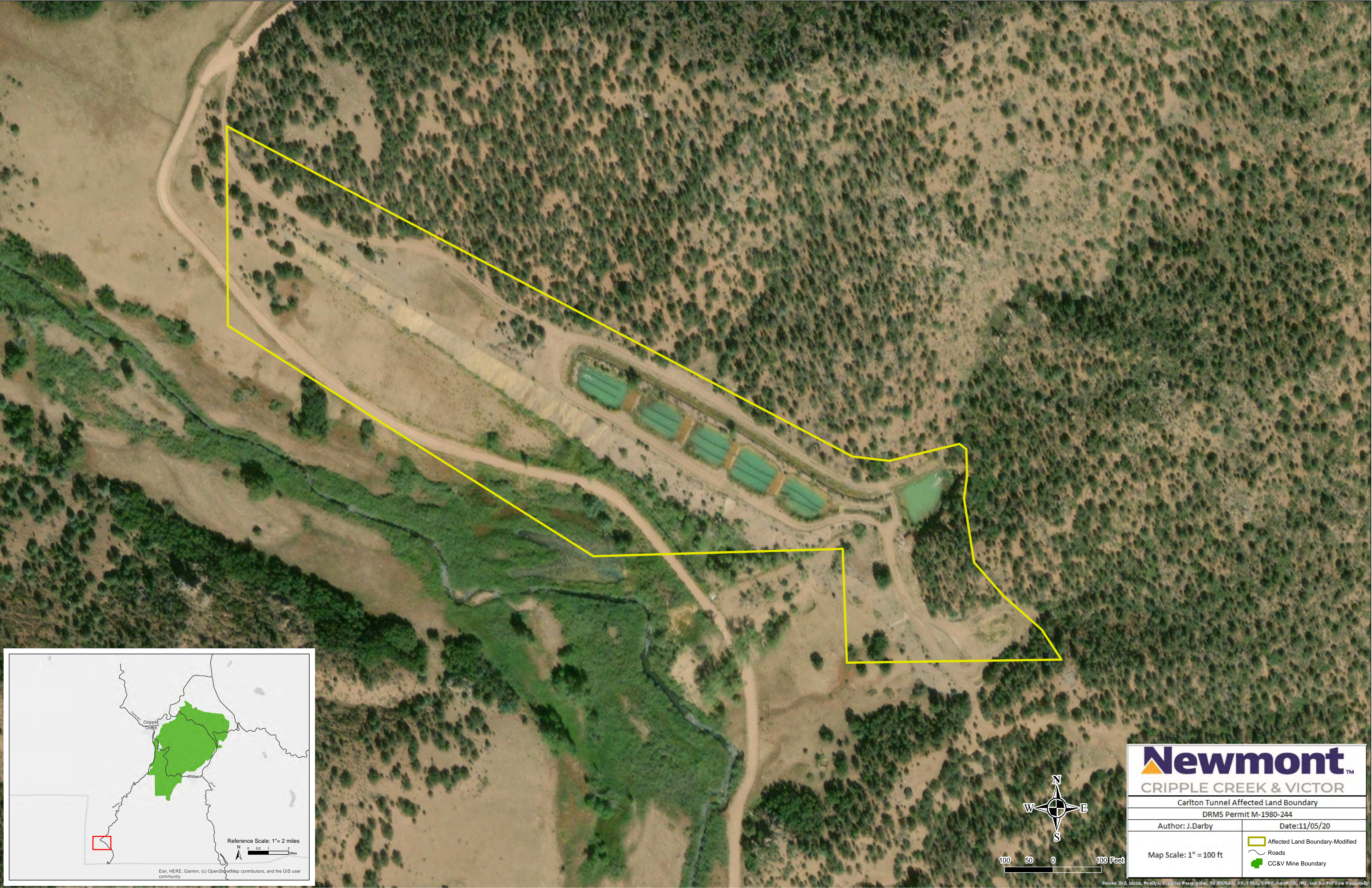
**ATTACHMENT 1:**  
**MAP OF ADJUSTED BOUNDARY**





 <b>CRIPPLE CREEK &amp; VICTOR</b>	
Carlton Tunnel Affected Land Boundary DRMS Permit M-1980-244	
Author: J.Darby	Date:11/05/20
Map Scale: 1" = 100 ft	 Affected Land Boundary-Modified  Roads  CC&V Mine Boundary



**ATTACHMENT 2:**  
**BOUNDARY ADJUSTMENT COORDINATES**

ObjectID	Longitude	Latitude
1	-105.2262428	38.66365
2	-105.2236056	38.66233
3	-105.2218043	38.66237
4	-105.2217771	38.66173
5	-105.2202256	38.66174
6	-105.2203674	38.66191
7	-105.220643	38.6621
8	-105.2208547	38.66229
9	-105.2209259	38.66265
10	-105.2209039	38.66278
11	-105.2209083	38.66293
12	-105.2209587	38.66296
13	-105.2214644	38.66287
14	-105.2217305	38.66289
15	-105.2262466	38.66478