



APPENDIX G – PHOTOGRAPHIC DOCUMENTATION

APPENDIX G.1 – PHOTOGRAPH LOG

APPENDIX G.2 – CONSTRUCTION PHOTOGRAPHS



APPENDIX G.1 – PHOTOGRAPH LOG

Cripple Creek & Victor Gold Mining Company
Squaw Gulch Valley Leach Facility
Phase 2B Part 1 Record of Construction
Photograph Log



| PHOTO NUMBER | PHOTOGRAPH DESCRIPTION | DATE TAKEN | PAGE |
|--------------|---|----------------|------|
| 1 | SLF placement | May 12, 2020 | 1 |
| 2 | Spreading and moisture conditioning SLF | May 18, 2020 | 1 |
| 3 | Aerial photo of SLF placement progress | May 27, 2020 | 2 |
| 4 | SLF compaction | June 12, 2020 | 2 |
| 5 | Deployment of geomembrane | June 15, 2020 | 3 |
| 6 | Phase 1 geomembrane exposure | June 15, 2020 | 3 |
| 7 | Deployment of geomembrane | June 20, 2020 | 4 |
| 8 | Fusion welding of geomembrane | June 22, 2020 | 4 |
| 9 | Pressure testing a fusion welded seam | June 29, 2020 | 5 |
| 10 | Extrusion welding of geomembrane | July 7, 2020 | 5 |
| 11 | Vacuum testing an extrusion weld | July 9, 2020 | 6 |
| 12 | Placement of HVSC piping | July 9, 2020 | 6 |
| 13 | Compaction of SLF | July 10, 2020 | 7 |
| 14 | Spreading of SLF | July 14, 2020 | 7 |
| 15 | Anchor trench excavation | July 17, 2020 | 8 |
| 16 | Placement of DCF | July 21, 2020 | 8 |
| 17 | Moisture conditioning SLF | July 24, 2020 | 9 |
| 18 | Aerial photo of Phase 2B Part 1 | July 30, 2020 | 9 |
| 19 | Building a 4' thick DCF haul road | July 31, 2020 | 10 |
| 20 | Placement of SLF | August 1, 2020 | 10 |

Cripple Creek & Victor Gold Mining Company
Squaw Gulch Valley Leach Facility
Phase 2B Part 1 Record of Construction
Photograph Log



| PHOTO NUMBER | PHOTOGRAPH DESCRIPTION | DATE TAKEN | PAGE |
|--------------|-------------------------------------|--------------------|------|
| 21 | Vacuum testing an extrusion weld | August 3, 2020 | 11 |
| 22 | Compaction of SLF | August 4, 2020 | 11 |
| 23 | Deployment of geomembrane | August 6, 2020 | 12 |
| 24 | Nuclear density testing | August 8, 2020 | 12 |
| 25 | Anchor trench excavation | August 10, 2020 | 13 |
| 26 | Spreading of DCF | August 11, 2020 | 13 |
| 27 | Fusion welding of geomembrane | August 14, 2020 | 14 |
| 28 | Grading SLF | August 19, 2020 | 14 |
| 29 | Removal of DCF haul road | August 21, 2020 | 15 |
| 30 | Backfilling permanent anchor trench | August 24, 2020 | 15 |
| 31 | Aerial photo of Phase 2B Part 1 | August 27, 2020 | 16 |
| 32 | Anchor trench excavation | August 31, 2020 | 16 |
| 33 | SLF loadout area | September 1, 2020 | 17 |
| 34 | Deployment of geomembrane | September 3, 2020 | 17 |
| 35 | Fusion welding of geomembrane | September 5, 2020 | 18 |
| 36 | Extrusion welding of geomembrane | September 11, 2020 | 18 |
| 37 | Spreading of DCF | September 12, 2020 | 19 |
| 38 | DCF placement progress | September 12, 2020 | 19 |



APPENDIX G.2 – CONSTRUCTION PHOTOGRAPHS



Photo 1 – SLF placement (May 12, 2020)



Photo 2 –Spreading and moisture conditioning SLF (May 18, 2020)



Photo 3 – Aerial photo of SLF placement progress (May 27, 2020)



Photo 4 – SLF compaction (June 12, 2020)



Photo 5 – Deployment of geomembrane (June 15, 2020)



Photo 6 – Phase 1 geomembrane exposure (June 15, 2020)



Photo 7 – Deployment of geomembrane (June 20, 2020)



Photo 8 – Fusion welding of geomembrane (June 22, 2020)

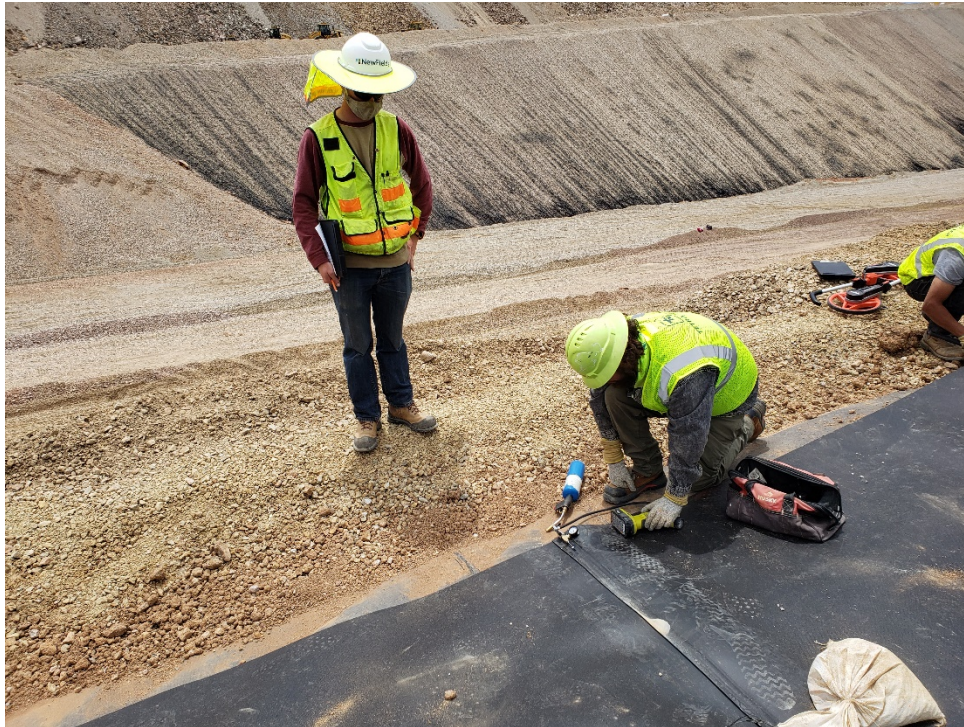

Photo 9 – Pressure testing a fusion welded seam (June 29, 2020)



Photo 10 – Extrusion welding of geomembrane (July 7, 2020)



Photo 11 – Vacuum testing an extrusion weld (July 9, 2020)



Photo 12 – Placement of HVSC piping (July 9, 2020)



Photo 13 – Compaction of SLF (July 10, 2020)



Photo 14 – Spreading of SLF (July 14, 2020)



Photo 15 – Anchor trench excavation (July 17, 2020)



Photo 16 – Placement of DCF (July 21, 2020)



Photo 17 – Moisture conditioning SLF (July 24, 2020)



Photo 18 – Aerial photo of Phase 2B Part 1 (July 30, 2020)



Photo 19 – Building 4' thick DCF haul road (July 31, 2020)



Photo 20 – Placement of SLF (August 1, 2020)



Photo 21 – Vacuum testing an extrusion weld (August 3, 2020)



Photo 22 – Compaction of SLF (August 4, 2020)



Photo 23 – Deployment of geomembrane (August 6, 2020)



Photo 24 – Nuclear density testing (August 8, 2020)



Photo 25 – Anchor trench excavation (August 10, 2020)



Photo 26 – Spreading of DCF (August 11, 2020)



Photo 27 – Fusion welding of geomembrane (August 14, 2020)



Photo 28 – Grading SLF (August 19, 2020)



Photo 29 – Removal of DCF haul road (August 21, 2020)



Photo 30 – Backfilling permanent anchor trench (August 24, 2020)



Photo 31 – Aerial photo of Phase 2B Part 1 (August 27, 2020)



Photo 32 – Anchor trench excavation (August 31, 2020)



Photo 33 –SLF loadout area (September 1, 2020)



Photo 34 – Deployment of geomembrane (September 3, 2020)

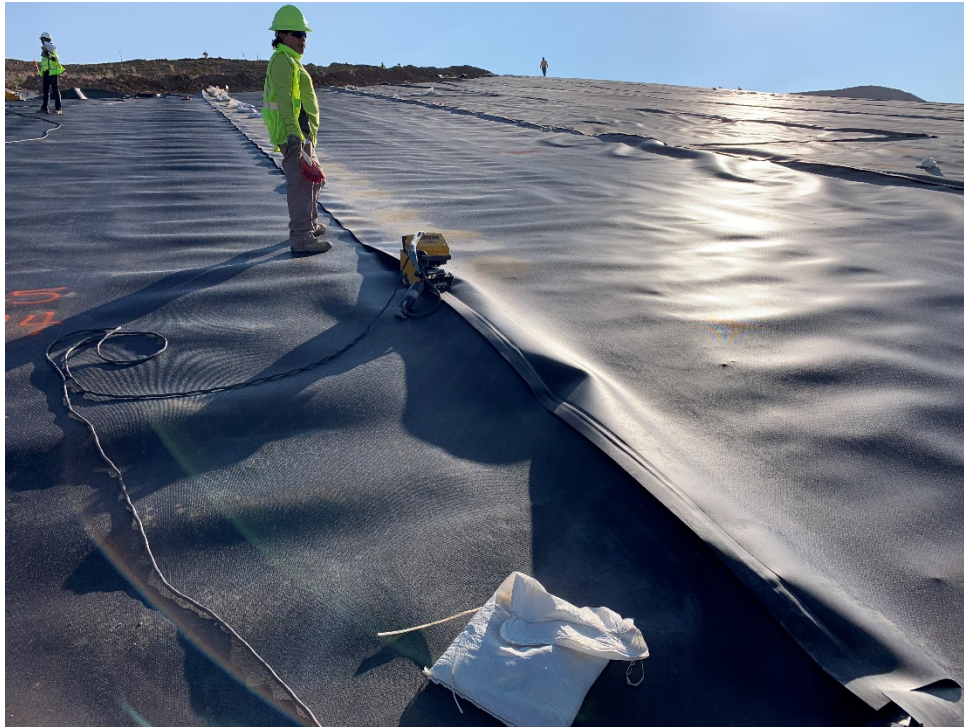

Photo 35 – Fusion welding of geomembrane (September 5, 2020)



Photo 36 – Extrusion welding of geomembrane (September 11, 2020)



Photo 37 – Spreading of DCF (September 12, 2020)



Photo 38 – DCF placement progress (September 12, 2020)