

Site Name:	REDCONE Drilling Pad	Client:	Sierta Redcone
Location, API:	Park County, CO, near Bailey	Date:	August 19, 2020
AFE Number:	NA	Weather:	Overcast / Cloudy, 70 °F
RPG Consultant:	Joe Schultz	Arrival Time:	7:00 AM
		Departure Time:	3:00 PM

Site Contractor:	Cross Energy	Site Equipment:	Backhoe
Contractor Foreman:	Mitchell Bean		
Sub Contractor:			
Engineer:	RPG Resources	Water Usage:	None
		Total Volume:	None
Site Visitors:	None	Client:	Robert Burger

Project Progress	Description	% Complete
Phase 1	Regrading & Contouring	100%
Phase 2	Reseeding	100%
Phase 3	Removal of Contaminated Soil	100%
Project Completion	Start Date 8/20/20 // End Date 8/20/20	100%

Construction Activities:

1. Cross Energy used the backhoe to relevel disturbed area, compact and bring back to pre-existing grade
2. Northern reclaim area consisted of a natural drainage swale; to avoid sediment migration, Cross used existing rocks to establish rock check dam/berm to contain sediment runoff in major rain event
3. Cross collected all trash, debris and foreign object and disposed of off-site
4. Available topsoil was spread across reclaim areas; Seed was spread and raked into soil to lay dormant over winter months for spring germination.
5. All contaminated soils were excavated and removed from site.

Noteworthy Events:

Upcoming Schedule:

Project completed in accordance with schedule.

Health, Safety and Environment:

Reviewed JSA and discussed operations for construction activities

Change Orders:

(date first reported)

NA

Site Map



Photo 1

Comment:

Left: View of soil recontouring on northern drill site.
Right: View of weed free seed certificate

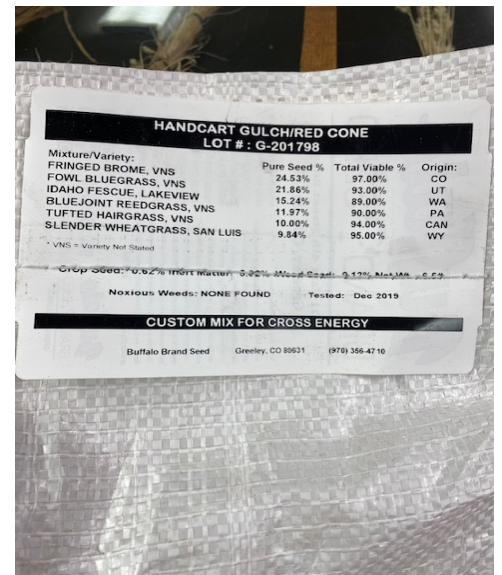
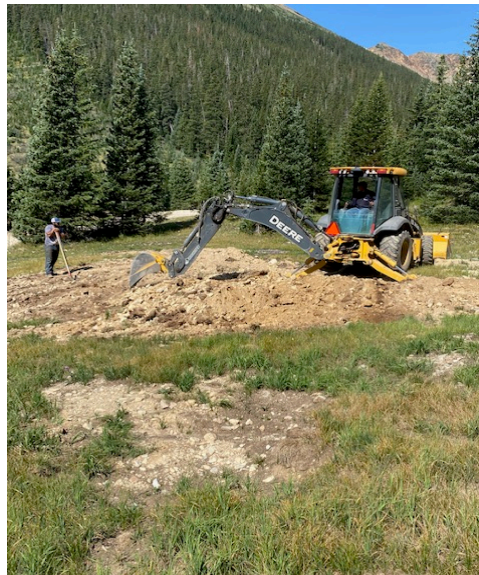

Photo 2

Comment:

View of finished north drill site reclaim with rock check dam to manage upgradient drainage and mitigate sediment migration.



Photo 3

Comment:

View of south drilling site brought back to pre-existing conditions with available topsoil laid across area



Photo 4

Comment:

View of south drilling site brought back to pre-existing contours and seed spread evenly and raked across area.



Photo 5

Comment:

Overall view of both reclaim sites

