



L.G. EVERIST, INC.

ROCK SOLID SINCE 1876

7321 E. 88TH AVENUE, SUITE 200

HENDERSON, COLORADO 80640

PHONE 303-287-9606 • FAX 303-289-1348

September 16, 2019

Division of Reclamation, Mining and Safety
1313 Sherman Street, Room 215
Denver, CO 80203

RE: DRMS Annual Report - Carbon Valley Resource, Permit M-2001-017
Anniversary Date: September 19

Dear Division:

L.G. Everist, Inc. respectfully submits this cover letter and map to accompany the online submittal of the DRMS Annual Report for Carbon Valley Resource, Permit M-2001-017. The annual fee has been paid online with a credit card.

Mining operations and production at the site progressed in the Carbon Valley Resource mine site during this reporting year. See the map and online report for areas and acreages. Processing is being done with portable equipment. We have continued mining in the same area as last year and have just progressed deeper into the area. Reclamation work around the edges of this area has continued – including the backfilling and compacting of perimeter slopes. Additional backfilling and sloping, along with topsoiling, seeding, and ongoing weed management will occur during the coming year.

If you have questions, feel free to contact me at 303-286-2247, or lmshults@lgeverist.com.

Sincerely,

Lynn Mayer Shults
Regulatory Manager

Attachments:

- Exhibit E-1 – Reclamation Plan Map

2020 DRMS Annual Report

(M-2001-017)

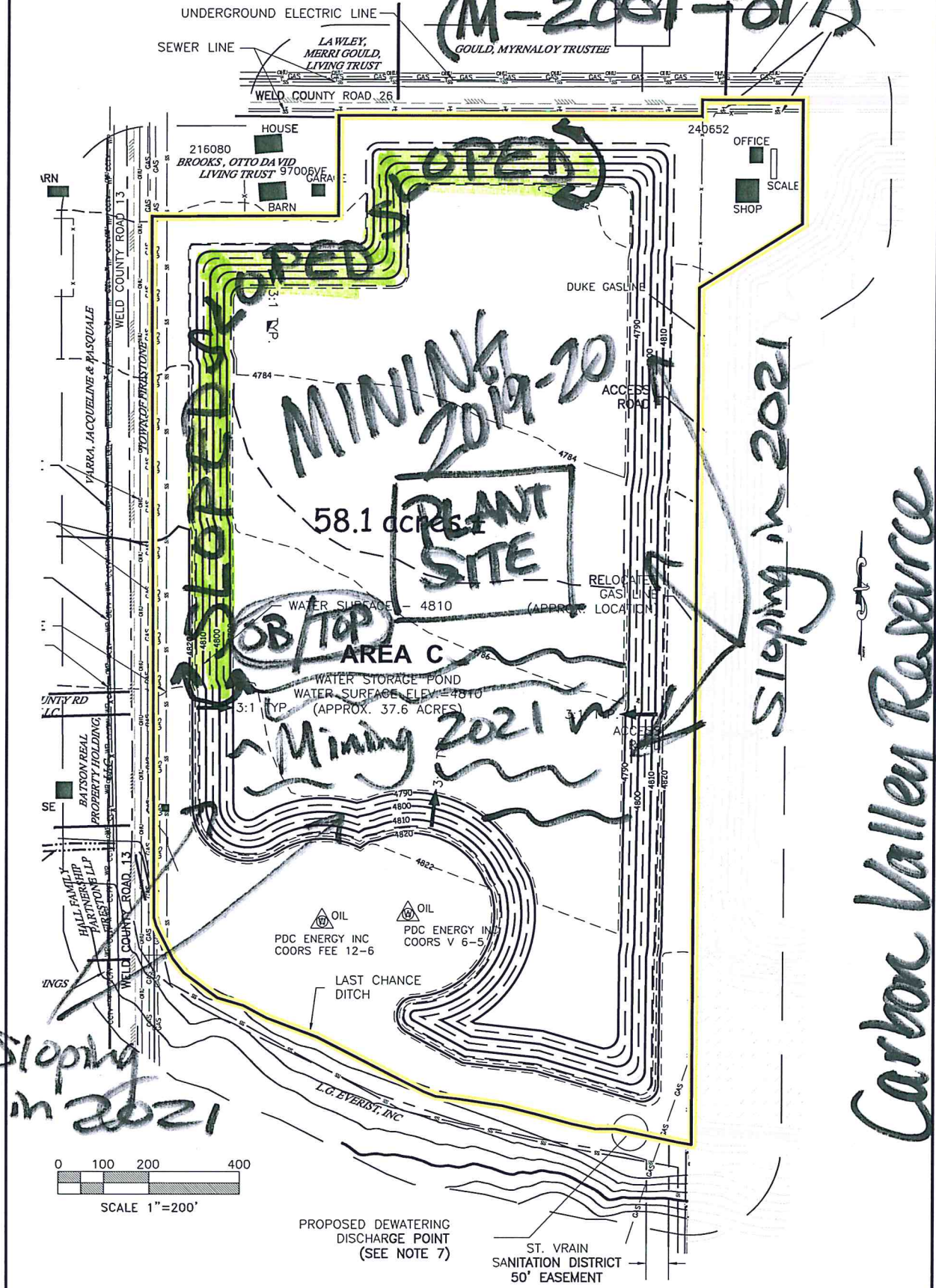

BROOKS FARM PARCEL - AREA C
A TRACT OF LAND LOCATED IN PARTS OF THE SW1/4 AND NW1/4 OF SECTION 6, TOWNSHIP 2 NORTH, RANGE 67 WEST OF THE 6TH P.M., WELD COUNTY, COLORADO, LYING NORTH OF THE CENTERLINE OF THE LAST CHANCE DITCH AND SOUTH OF WELD COUNTY ROAD 26 CONTAINING 56.4 ACRES ±

TOTAL PERMIT AREA = 58.1 acres ±

| NO. | DESCRIPTION | BY | DATE |
|-----|-------------|-------------------|--------|
| 1 | DESIGNED | ENVIRONMENT, INC. | 7/2018 |
| 2 | DRAWN | S. O'BRIAN | 7/2018 |
| 3 | CHECKED | D. FOX | 7/2018 |
| 4 | APPROVED | D. FOX | 7/2018 |

MAP EXHIBIT E-1 - RECLAMATION PLAN MAP (COLOR) (REVISED 7-2018)

PREPARED BY: ENVIRONMENT, INC.
7505 VANCE DR., # 205A
ARAPAHO, CO 80003
(303) 423-7297
environment-inc.com

L.G. EVERIST, INC. CARBON VALLEY RESOURCE

7321 EAST 86th AVE., SUITE 200
HENDERSON, CO 80640

WELD COUNTY, COLORADO

| | | | | | | |
|---------|--------|---------|------------|-------------|----------|------------|
| JOB NO. | DATE | SCALE | DRAWN BY | DESIGNED BY | APPROVAL | REV. SHEET |
| | 7/2018 | 1"=200' | S. O'BRIAN | D. FOX | | |

1872 02 2018 - 06-02-18