



COLORADO MILLING COMPANY, LLC
P.O. BOX 327, MOAB, UT 84532

ADDENDUM

Minerals Reclamation Permit Annual Report Permit Number M-1994-117



Prepared by: Avrom E. Howard, MSc, PGeo
Date: August 25, 2020

Preamble

Pursuant to notification from the Colorado Division of Reclamation, Mining and Safety, dated August 12, 2020 (Minerals Program Inspection Report), detailing information in Colorado Milling Company's ("CMC") Minerals Reclamation Permit Annual Report, dated July 26, 2020, that has been deemed "inaccurate or incomplete", the following addendum has been prepared.

The requested corrective actions, including updated and accurate information for the items identified in the inspection report are provided on the following pages, in the order that they were raised in the report.

Addendum Items

1. Item # 4

The CMC report answered "No" to this question, an answer that has been deemed as inaccurate. This item refers to "excavation, processing or hauling" in its definition of "activity", as seen in the online annual report form. CMC has not initiated any excavation, processing or hauling activities, so in this respect the answer is accurate. The only activities to have taken place in the permit area during the period from July 2019 – July 2020, aside from compulsory water monitoring and general property security and maintenance, has included engineering audits of CMC's mill facility and water infrastructure carried out by independent engineering firms, each consisting of one-day visits to the permit area; and second, a total of 9 samples of material from the mine dump lying adjacent to the mill, taken for mineralogical analysis to determine their gold and silver contents. In this context, CMC's answer is "yes".

2. Item #6

Apparently, the meaning of the question in this item was misunderstood and thus incorrectly answered. As recorded in the aforementioned inspection report, the Division realizes that this question is worded in a way that could be misinterpreted. CMC's correct answer is "no", the mine has not been granted approval of a Temporary Cessation status.

3. Item #7

This item was incorrectly answered. The correct answer is "yes".

4. Items 8-13

Item 8 – Number of acres currently affected: 8.4

Item 9 – Number of acres that were newly affected during the current report year: 0.0

Item 10 – Number of acres that were reclaimed during the current report year: 0.0

Item 11 – Estimated new acreage to be affected during the next report year: 0.0

Item 12 – Estimated acres to be reclaimed during the next report year: 0.0

Item 13 – Total acres in various stages of reclamation, since permitted mining activities began:

Total acres backfilled: 0.0

Total acres graded: 0.0

Total acres seeded with approved mix: 0.0

Seed application method: N/A

Total acres fertilized with approved fertilizer: 0.0

Fertilizer application method: N/A

Total acres with topsoil replaced: 0.0

Topsoil replacement depth (in.): 0.0

Total acres mulched with approved mulch: 0.0

Mulch application rate (tons/ac): 0.0

Mulch application method: N/A

5. Item #22

This item requires the submission of map(s) that “accurately depict the permit boundary, current affected area boundary and location of the acreages specified in items 8, 12 and 15. Please see the maps on the following pages.

Respectfully submitted,



Avrom E. Howard, MSc, PGeo

[illegible]

**E-3 MINE RECLAMATION PLAN
 COLORADO MILLING CO.- GOLD HILL MILL WATERLINE
 LOCATED IN SECTIONS 2/11/12, T-1-N, R-72-W OF THE SIXTH P.M.,
 COUNTY OF BOULDER, STATE OF COLORADO**



E-5A - RECLAMATION PLAN MAP - MILLSITE/MILL POND - COLORADO MILLING CO. LLC GOLD HILL PERMIT NO. M-1994-117
LOCATED IN THE N 1/2 OF SECTION 12, T-1-N, R-72-W OF THE 6TH P.M.
COUNTY OF BOULDER, STATE OF COLORADO

NOTES: AREA OF RECLAMATION:

1. INTERIOR TAILINGS POND WILL BE LEVELED BY GRADING TO CREATE A FLAT SURFACE.
2. A TWO FOOT ROCK CAPILLARY BARRIER WILL BE PLACED ON TOP OF THE MILL TAILINGS BEFORE THE SALVAGED AND STOCKPILED TOPSOIL IS PLACED OVER THIS ROCK CAPILLARY BARRIER.
3. THE THICKNESS OF THE REPLACED TOPSOIL WILL BE BETWEEN 3 AND 4 INCHES.
4. THERE WILL NO AREAS WHERE VEGETATION WILL NOT BE ESTABLISHED TREES AND SHRUBS WILL BE PLANTED ALONG WITH A MIXTURE OF NATIVE GRASSES. PONDROSA PINE AND ENGLERMAN SPRUCE TREES WILL BE PLANTED ALONG WITH SPRUCEBERRY, COMMON GOOSEBERRY AND KINKAPPOCK SHRUBS BETWEEN THE TRANSPLANTED TREES.
5. PONDROSA AND ASPEN TREES ALONG WITH NATIVE GRASSES HAVE BEEN ESTABLISHED ON THE SOUTH FACING SLOPING SIDES OF THE TAILINGS POND EMBANKMENT.
6. THE RECLAMATION PLAN FOR GOLD HILL MILL'S TAILINGS POND IS ATTACHED AS EXHIBIT "A" TO THIS RESPONSE LETTER.
7. THE RECLAMATION PLAN FOR THE MILLSITE IS INCLUDED AS EXHIBIT "B" IN THE RESPONSE LETTER.

SURVEYOR'S CERTIFICATE:

I Carl G. Swift, a Colorado Licensed Professional Land Surveyor, do hereby certify that this EXISTING MILL POND SURVEY was performed by me or under my responsible charge, supervision and checking in accordance with Colorado State Law, and that it is correct to the best of my professional knowledge, belief and opinion.

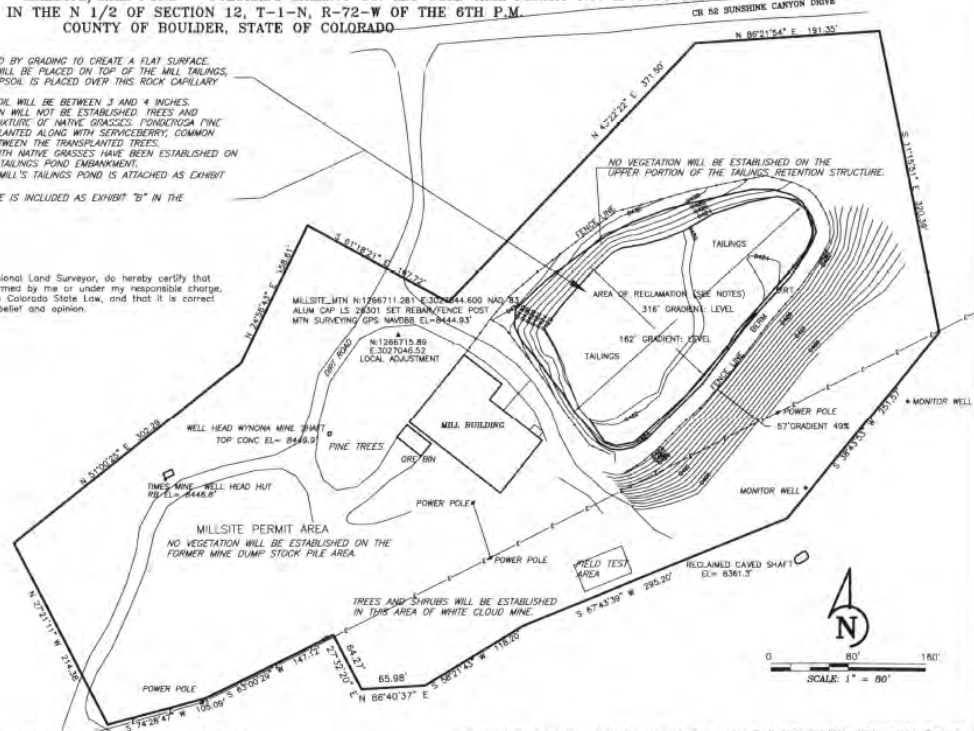

APPLICANT: COLORADO MILLING CO. LLC. GOLD HILL PERMIT NO. M-1994-117

PREPARED BY: MTN. SURVEYING LLC P.O. BOX 783 NEDERLAND COLORADO 80466

E-1A MINING PLAN MAP FOR PERMIT AREA NEAR LEFT HAND CREEK
 COLORADO MILLING CO. LLC.-GOLD HILL MILL WATERLINE
 LOCATED IN SE/4 SECTION 2, T-1-N, R-72-W OF THE SIXTH P.M.,
 COUNTY OF BOULDER, STATE OF COLORADO

