



STATE OF
COLORADO

Lennberg - DNR, Patrick <patrick.lennberg@state.co.us>

Comment for Permit App M2019053 for Kelley Trucking

Danni Danko-Holloway <danni5280@yahoo.com>
Reply-To: Danni Danko-Holloway <danni5280@yahoo.com>
To: "patrick.lennberg@state.co.us" <patrick.lennberg@state.co.us>

Wed, Aug 19, 2020 at 1:37 PM

Hi Mr. Lennberg,

I have attached the scanned comment for Kelley Trucking's Public Notice period that ends today at 4 pm. I will also send it the mail today. The first page is my comment letter and the rest is corresponding information I received from my Adams County CORA report.

Some helpful information when looking at the paperwork - my great great grandfather's signature/name is W A Smith (sometimes it looks like WE Smith) and his section is 1-3-65.

I would also like to add, I have a letter dated sometime in the 1980s to my grandmother that there is an aquifer under our land the size of Lake Superior. Unfortunately, we no longer have our water rights. Although, I do believe you may want to look further into the water in the area before taking Kelley Trucking's word for it.

Please let me know if you have any questions for me or any followup I can do to further my cause. I appreciate the information you have given me to get my comment included.

Thank you,

Danni Danko-Holloway

Phone 303-437-3936

Address [2671 S Kearney Street](#)
[Denver, CO 80222](#)

Email danni5280@yahoo.com

2 attachments



Response to Public Notice for Permit App M2019053 Kelley Trucking Watkins Mine.pdf
20181K



Kelley Trucking Public Notice 7-14-20 copy.pdf
493K

August 19, 2020

Mr. Patrick Lennberg
Colorado Division of Reclamation Mining and Safety
1313 Sherman Street, Room 215
Denver, CO 80203

Re: Permit Application M2019053 for Kelley Trucking

Dear Mr. Lennberg,

On October 7, 2019, I submitted a Colorado Open Records Act (CORA) request to Adams County requesting all information regarding Kelley Trucking's Permit(s) for the 'public – Watkins Road' addition that Kelley Trucking installed at 72nd Avenue as a private daily, driveway for Kelley/contractors' semi trucks moving daily mined land from the Southwest Quarter Section 6, Township 3 South, Range 64 Adams County through Section 1, Township 3, Range 65 Adams County. The Owners of parcel # 0181900000194 in Section 1, Township 3, Range 65 Adams County had yet to see a valid survey pertaining to our property that Kelley Trucking's new "public – Watkins Road" runs through to 72nd Avenue.

On July 22, 2020, I received a response from my CORA request. Within the response the Adams County Community and Economic Development Department advised no permits have or had been issued to Kelley Trucking to do work in the County ROW (Right of Way) of Watkins Road. Additionally, the Adams County Public Works Department records reflect that there hasn't been any Right-of-Way dedications for Watkins Road south of 72nd Avenue and that portion of road is also not being maintained by the County. The attached documents specifically reflect this information.

The Aztec Survey provided by Kelley Trucking references Road Petition No. 127 page 557 (included) for the Watkins Road Right-of-Way. Please see the last paragraph listing the Section 1, Township 3, Range 65 for which the Right-of-Way has not been granted and the land owners reimbursed losing sums. In addition to the other documentation Adams County sent in the CORA response.

Hence, it is in my opinion that Watkins Road does not exist south of 72nd Avenue and is not a public road as stated in Kelley Trucking's Permit Application Form and Mining Plan. On page 22 of Kelley Trucking's DRMS application, Kelley states that Watkins Road "appears" to be constructed in accordance with the Adams County Rural Residential Cross Section. This is a misleading statement because Kelley Trucking constructed this road so they know exactly how it was constructed, but seem to want to keep up a façade that the road was an existing public road. I have personal knowledge that the two-way road/driveway was constructed by Kelley Trucking in June/July of 2019 (not the County). It is in my opinion that it cannot and should not have been constructed or used to haul semi's filled with dirt to their construction site from their mining operation.

Sincerely,



Danni Danko-Holloway

Copy sent via USPS

CORA Request Response/Kelly Trucking

From: Samantha Brumage (sbrumage@adcogov.org)

To: dann5280@yahoo.com

Date: Wednesday, July 22, 2020, 09:11 AM MDT

Good Morning,

This email is in response to your CORA request that was received on 07/16/2020 in which you requested information related to Kelley Trucking's Permit(s) for the "public - Walkins Road" addition that Kelley Trucking installed at 72nd Avenue.

All responsive public records in the possession of the County are attached to this email.

Please Note: The Community and Economic Development Department advised no permits have been issued to Kelly Trucking, not for the use on their property, not for an access, and not to do work in the County ROW (Right of Way).

Additionally, the Public Works Department records reflect that there hasn't been any Right Of Way dedications for Watkins Road south of 72nd Ave and that portion of road is also not being maintained by the County. Additionally, some parts were annexed to Aurora then de-annexed at a later time. The attached documents specifically reflect that information.

As your request did not require that any records be printed, and the request took less than one hour of staff time to fulfill, there are no costs/fees associated with it.

The County's response to your CORA request is now considered complete.

Sincerely,

Samantha Brumage

Administrative Coordinator, Public Works

4430 S. Adams County Pkwy, 1st Floor

Brighton, CO 80601-8213

Main: 720.523.6875 | sbrumage@adcogov.org | adcogov.org



CORA Request Response.pdf
12.9MB

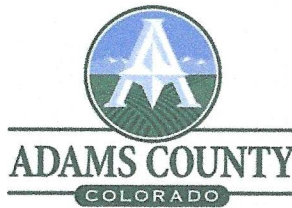

Colorado Open Records Act (CORA) Request Form

Date: October 7, 2019

Name of Requesting Party: Danni Danko-Holloway

Contact Information: (phone and/or email address)

danni5280@yahoo.com

Request: (please be as specific as possible)

I am requesting all information Adams County has regarding Kelley Trucking's Permit(s) for the "public - Walkins Road" addition that Kelley Trucking installed at 72nd Avenue as a private daily, driveway for 100s of Kelley/contractors' semi trucks moving daily mined land from the Southwest Quarter Section 6, Township 3 South, Range 64 Adams County through Section 1, Township 3, Range 65 Adams County. The owners of Section 1, Township 3, Range 65 Adams County have yet to see a valid survey pertaining to our property that Kelley Trucking's new "public -Walkins Road" runs through to 72nd Avenue.

Document Review Preference: (if options are available)

☐ In person in County office/department

☒ Email

☒ Photocopy

☐ Other: _____

AURORA

ANNEXATION PLAT

TO THE CITY OF AURORA, COLORADO.

PART OF SECTION 1, T3S, R6SW and PART OF SECTION 6, T3S, R64W and PART OF SECTION 36, T2S, R64W and PART OF SECTION 36, T2S, R65W OF THE 6TH P.M., ADAMS COUNTY, COLORADO

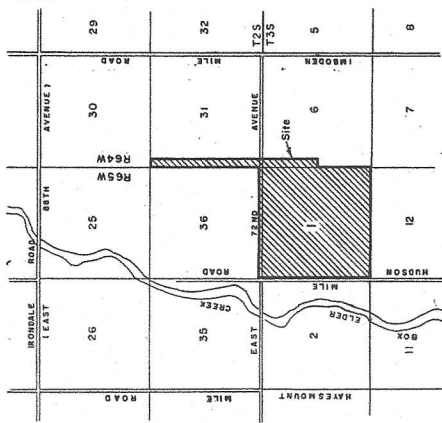

VICINITY MAP

MAPS 41,42,49
50
SECT. 1, 6, 31 & 36

LEGAL DESCRIPTION:

ALL OF SECTION 1, TOWNSHIP 3 SOUTH, RANGE 65 WEST OF THE 6TH P.M., EXCEPT THEREFROM THE WEST 30.00 FEET THEREOF, ADAMS COUNTY, COLORADO.
CONTAINS: 637.14 ACRES MORE OR LESS.
AND:
THE WEST 160.00 FEET OF THE NORTHWEST ONE-QUARTER OF SECTION 6, TOWNSHIP 3 SOUTH, RANGE 64 WEST OF THE 6TH P.M., ADAMS COUNTY, COLORADO.
CONTAINS: 9.691 ACRES MORE OR LESS.
AND:
THE WEST 160.00 FEET OF SECTION 31, TOWNSHIP 2 SOUTH, RANGE 64 WEST OF THE 6TH P.M., ADAMS COUNTY, COLORADO.
CONTAINS: 19.374 ACRES MORE OR LESS.
AND:
THE SOUTH 30.00 FEET OF SECTION 36, TOWNSHIP 2 SOUTH, RANGE 65 WEST OF THE 6TH P.M., EXCEPT THEREFROM THE WEST 30.00 FEET THEREOF, ADAMS COUNTY, COLORADO.
CONTAINS: 3.620 ACRES MORE OR LESS.
TOTAL ACREAGE DESCRIBED ABOVE = 669.799 ACRES ±

LAND SURVEYOR'S CERTIFICATE:

I, CECIL R. CROWE, A REGISTERED LAND SURVEYOR IN THE STATE OF COLORADO, DO HEREBY CERTIFY THAT MORE THAN ONE-SIXTH (1/6) OF THE EXTERIOR BOUNDARY OF THE AREA PROPOSED TO BE ANNEXED TO THE CITY OF AURORA, COLORADO, IS CONTIGUOUS WITH THE PRESENT BOUNDARIES OF THE CITY OF AURORA.



CECIL R. CROWE, P.E. & L.S. 12330
DATE: Nov. 17, 1986

CITY OF AURORA APPROVALS:

MAYOR: *[Signature]* DATE: 3/30/87
CITY ENGINEER: *[Signature]* DATE: 3/10/87
CITY ATTORNEY: *[Signature]* DATE: 3-23-87
CITY CLERK: *[Signature]* DATE: 3-30-87
CITY COUNCIL ORDINANCE NO. 86-207
EFFECTIVE DATE 4-10-87

RECORDER'S CERTIFICATE:

THIS PLAT WAS FILED FOR RECORD IN THE OFFICE OF THE COUNTY CLERK AND RECORDER OF ADAMS COUNTY, COLORADO, AT 1:30 P.M., ON THE 21st DAY OF April, A.D., 1987

BY: *[Signature]*
COUNTY CLERK AND RECORDER
DEPUTY

FILE NO. 16
MAP NO. 523
REC. NO. B334449
SHEET 1 OF 1
LAND TO BE ANNEXED
PRESENT CITY LIMITS
31940.83 FEET TOTAL PERIMETER
5323.47 1/6 TOTAL PERIMETER
5326.10 CONTIGUOUS PERIMETER
TOTAL ACRES = 669.799
(LESS EAST 1/2ND AVE.) = 7.460
= 662.339 ACRES ±

C-1-335

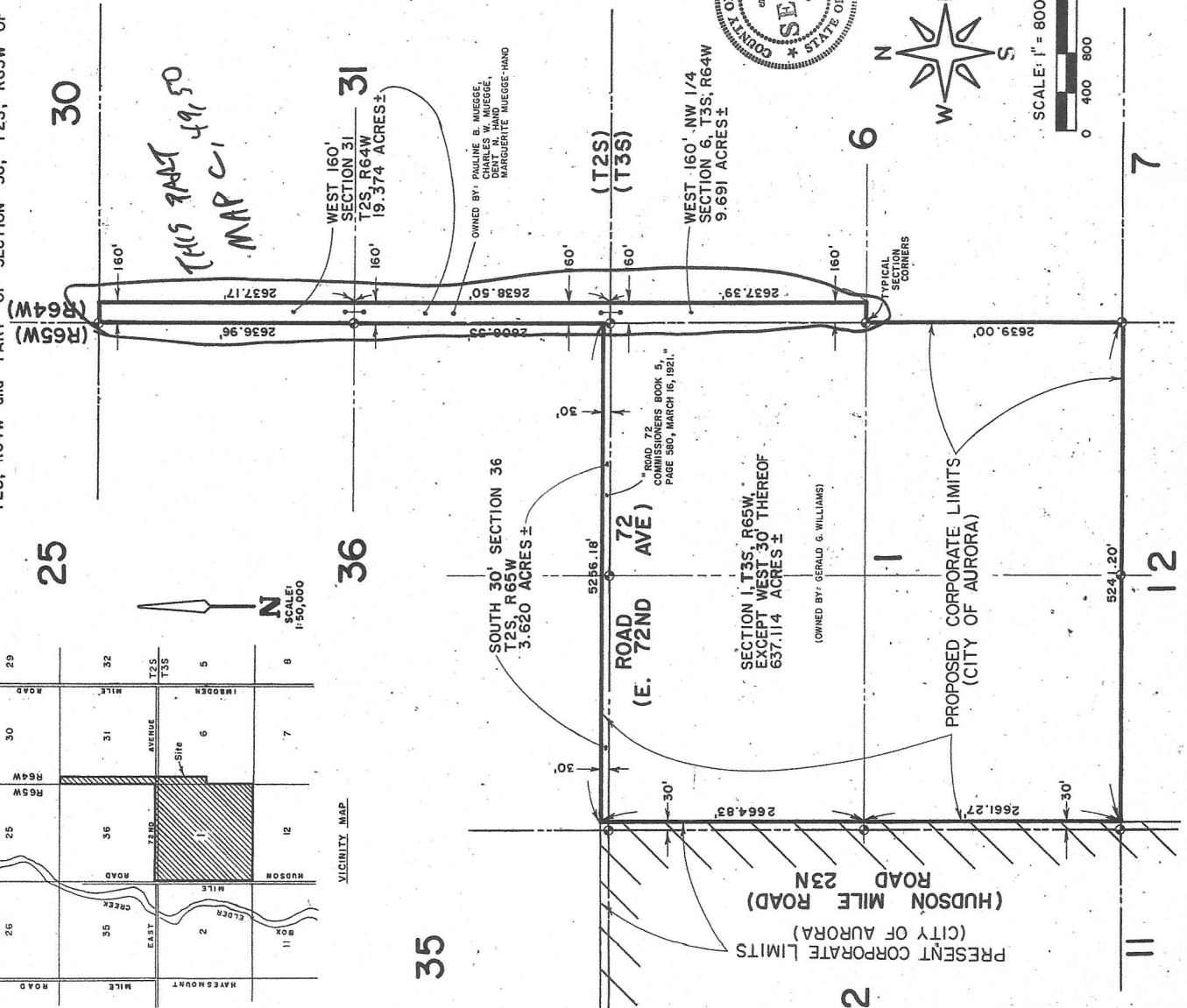

ANX1987-00029

ORDINANCE NO. 2001-48

A BILL

FOR AN ORDINANCE DISCONNECTING CERTAIN TERRITORY
LOCATED IN SECTIONS 5 AND 6, TOWNSHIP 3 SOUTH,
RANGE 64 WEST OF THE SIXTH PRINCIPAL MERIDIAN, AND
IN SECTIONS 29, 30, 31, AND 32, TOWNSHIP 2 SOUTH,
RANGE 64 WEST OF THE SIXTH PRINCIPAL MERIDIAN,
COUNTY OF ADAMS, STATE OF COLORADO,
FROM THE CITY OF AURORA, COLORADO
1408.013 ACRES

WHEREAS, certain territory located in Sections 5 and 6, Township 3 South, Range 64 West of the Sixth Principal Meridian, and Sections 29, 30, 31, and 32, Township 2 South, Range 64 West of the Sixth Principal Meridian, County of Adams, State of Colorado, were annexed to the City by Ordinance No. 86-208; and

WHEREAS, the owner of said territory has applied to the City Council for disconnection; and

WHEREAS, pursuant to City Code § 146-2168, the City Council finds and determines that the best interests of the City will not be prejudiced by the disconnection of such land.

NOW, THEREFORE, BE IT ORDAINED BY THE CITY COUNCIL OF THE CITY OF AURORA, COLORADO:

Section 1. That the territory located in the City of Aurora, County of Adams, State of Colorado described in Exhibit A, attached hereto and incorporated herein, is hereby disconnected from the City of Aurora, Colorado.

Section 2. That the disconnection of such territory from the City of Aurora, Colorado shall be complete and effective on the effective date of this ordinance.

Section 3. That within 30 days after the effective date of this ordinance, the City Clerk is authorized and directed to file two certified copies of the disconnection ordinance and a map of the area disconnected, containing a legal description of such area, with the County Clerk and Recorder of Adams County.

Section 4. That pursuant to Section 5-5 of the Charter of the City of Aurora, Colorado, the second publication of this ordinance shall be by reference, utilizing the ordinance title.

INTRODUCED, READ AND ORDERED PUBLISHED this 9th day of
July, 2001.

PASSED AND ORDERED PUBLISHED BY REFERENCE this 30th day of
July, 2001.

PAUL E. TAUER, Mayor

ATTEST:

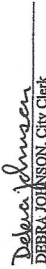
DEBRA JOHNSON, City Clerk

APPROVED AS TO FORM:  (Secretary)

Exhibit A

LEGAL DESCRIPTION:

ALL OF THE NORTHWEST 1/4 OF SECTION 6, TOWNSHIP 3 SOUTH, RANGE 64 WEST OF THE 6TH P.M., ADAMS COUNTY, COLORADO.

CONTAINS: 157.842 ACRES MORE OR LESS.

AND: ALL OF THE EAST ONE-HALF OF SECTION 6, TOWNSHIP 3 SOUTH, RANGE 64 WEST OF THE 6TH P.M., ADAMS COUNTY, COLORADO.

CONTAINS: 316.006 ACRES MORE OR LESS.

AND: THE WEST 30.00 FEET OF SECTION 5, TOWNSHIP 3 SOUTH, RANGE 64 WEST OF THE 6TH P.M., ADAMS COUNTY, COLORADO.

CONTAINS: 3.367 ACRES MORE OR LESS.

AND: ALL OF SECTION 31, TOWNSHIP 2 SOUTH, RANGE 64 WEST OF THE 6TH P.M., ADAMS COUNTY, COLORADO.

CONTAINS: 640.097 ACRES MORE OR LESS.

AND: THE WEST 30.00 FEET OF SECTION 32, TOWNSHIP 2 SOUTH, RANGE 64 WEST OF THE 6TH P.M., ADAMS COUNTY, COLORADO.

CONTAINS: 3.642 ACRES MORE OR LESS.

AND: THE SOUTH ONE-HALF OF SECTION 30, EXCEPT THE SW 1/4 OF THE SW 1/4 OF SAID SECTION 30, TOWNSHIP 2 SOUTH, RANGE 64 WEST OF THE 6TH P.M., ADAMS COUNTY, COLORADO.

CONTAINS: 285.019 ACRES MORE OR LESS.

AND: THE WEST 30.00 FEET OF THE SOUTHWEST ONE-QUARTER OF SECTION 23, TOWNSHIP 2 SOUTH, RANGE 64 WEST OF THE 6TH P.M., ADAMS COUNTY, COLORADO.

CONTAINS: 1.820 ACRES MORE OR LESS.

Map 49, 50
Sec. 31, 30, 6

Aurora
deannexed

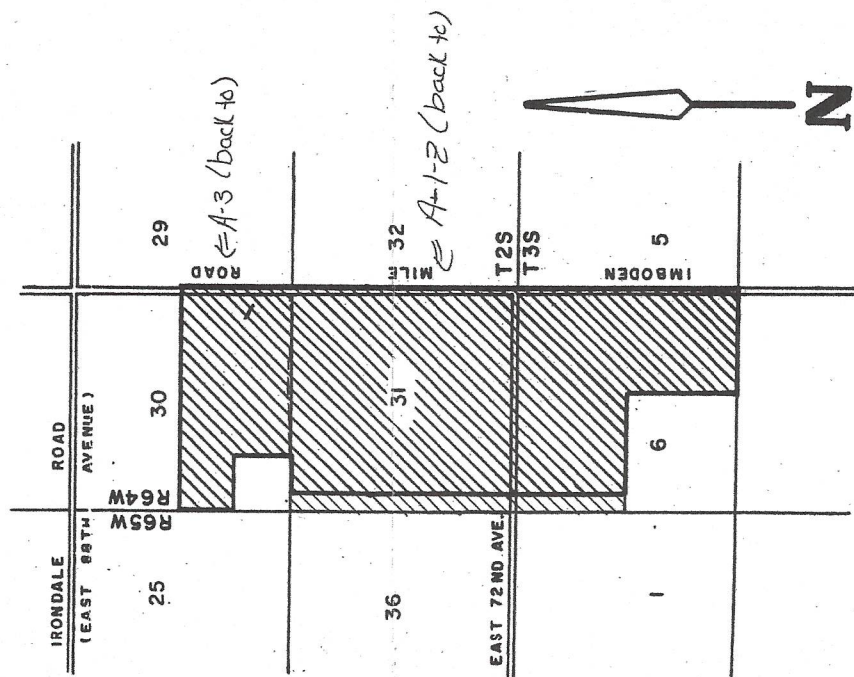

Northgate Survey, LTD

RCU 2001-00075

Reference Annex map

File No 16 Map No 584 Rec No B 734651 (4-10-87)

File No 16 Map No 583 Rec No B 734649 (4-10-87)

AN X 2002-00013

Number 127.

Established November 12, 1889.

Page 557.

60 feet wide.

From Northeast corner Section 25 Township
2 Range 65 thence South on Section lines
to County line on the South and extending
South into the County on the South.

As also the sum of \$25. to William Myers as compensation for moving fences.

It is therefore ordered that the said several sums be awarded to, and the same hereby are set apart in the County Treasury to be paid to the respective owners of said lands upon the proper proof of said ownership.

And it further appearing to the board from the report of the viewers herein that the benefits accruing to the owners of the remainder of said lands not actually taken for said road in every case exceed the damages to said remainder of said lands, it is therefore ordered by the board that the said owners take nothing for or on account of damages to the remainder of said lands.

Denver, Colorado 11 Nov. 1889.

In the Matter of the Petition }

-Of-

FOR COUNTY ROAD.

R. H. Malone and others . }

PUBLIC NOTICE.

Notice is hereby given that upon the petition of R. H. Malone and others praying for a public Highway to be laid out as follows:

Commencing at the County Road between Sections 9 and 16 known as the Denver and Brighton Road, then running east between sections 9 and 16 10 & 15 11 & 14 to connect with road on the east side of the B. & M. Railway.

The Board of county Commissioners of Arapahoe County appointed viewers to view the road prayed for in said petition, and the viewers so appointed having viewed the said road and made their report signed by them, together with the plat thereof, and the said Board having duly considered the said report and determined that said road should be located and opened in accordance with the said plat thereof and thereupon did declare such road to be a public highway,

And Notice is also hereby given, that the said Board of County Commissioners have directed the proper officers to open and work such road as a public highway from and after ninety days from the date of the posting of this notice.

By Order of the Board of County Commissioners of
Arapahoe county

Jos. H. Smith, County Clerk

(Official Seal)

By E. J. Brooks, Deputy.

State of Colorado }

Arapahoe County }

ss.

Jacob Mensmir being duly sworn deposes and says that he is the road overseer of Road District No. 11, that he posted the within notice in three public places along the line of the within mentioned road.

Jacob Mensmir

Subscribed and sworn to before me
this 14th day of Dec. A. D. 1889.

E. J. Brooks, Notary Public

(Notarial Seal)

In the Matter of the Petition of R. H. Malone et al for new County Road.

Proof of Posting Notices. Filed in the office of County Clerk Dec. 14, 1889.

Jos. H. Smith, County Clerk

By E. J. Brooks, Deputy.

ROAD PETITION No. 127.

In Town 2. Range 65 W.

To The Honorable Board of County Commissioners of Arapahoe County, Colorado.

Gentlemen:--

We the undersigned, citizens of your County respectfully represent that the

Necessities of the public require a County Road to be laid out as follows, to-wit:

Commencing at the North East Corner of Section 25 Tp. 2 South Range 65 West at the terminus of the Ranger Road; thence running south on Township line between ranges 64 and 65 West to the County Line.

PLACES:

W. T. Maloney

F. F. Trant

F. Christ

Mrs. Lessig

Ballard & Kimball

Paul Haas

John H. Figary

Steven Nibur

John Lessig

Norman C. Franz

W. J. Lessig

C. F. Eldred

said road to be not less than sixty (60) feet in width.

we therefore petition your honorable body to cause to be laid out and opened the County Road as above described and we, the owners of the land through which said road is sought to be laid out in consideration of the sum of one dollar to us each and severally in hand paid by the said County of Arapahoe, the receipt of which is hereby acknowledged, and of the laying out and opening of said road, hereby agree to give the right of way through our lands as shown by the plat accompanying this petition and relinquish all claims for damage by reason thereof.

The said proposed line of road is more fully shown by the following map or plat to which reference is herein made, the same being in:

TOW. SUIP 2		30TH		RANGE 65		WEST.	
36	31	32	33	34	35	36	37
11	10	9	8	7	6	5	4
12	7	8	9	10	11	12	13
13	16	17	18	19	20	21	22
24	19	20	21	22	23	24	25
26	20	21	22	23	24	25	26
36	31	32	33	34	35	36	37
11	10	9	8	7	6	5	4
COUNTY LINE							
12	7	8	9	10	11	12	13

The said Commissioners do hereby give notice that they have appointed J. C. Twombly, P. O'Brien and W. H. Maloney, as Road Viewers and have fixed on the 30th day of August, A. D. 1889 at 11 o'clock A. M. as the day and hour on which the said Road Viewers will meet at Watkins Depot and proceed to the starting point of said road to attend to their business as Road Viewers of the said proposed route, at which time and place all persons interested may appear.

By Order of the County Commissioners

Jos. H. Smith, County Clerk

By E. J. Brooks, Deputy.

(Official Seal)

State of Colorado }
County of Arapahoe } ss. I, W. H. Maloney who was appointed by the Board of County Commissioners to post the legal notices in the matter of the petition of Watkins and Eldred et al for a County Road, do hereby certify that I posted the notices as required by law in three (3) of the most public places along the proposed new road, on the 22 day of August, A. D. 1889.

W. H. Maloney

Subscribed and sworn to before me this 29 day of August, A. D. 1889.

(Notarial Seal)

E. J. Brooks, Notary Public

Proof of Posting Notices of meeting of Viewers.

Filed before the Board of County Commissioners this 29 day of August, 1889
Jos. H. Smith, Co. Clerk.
By E. J. Brooks, Deputy.

In the Matter of the Petition

-Of-

Watkins, Eldred et al for a County Road.

HIGHWAY NOTICE.

Notice is hereby given that a petition having been presented to the County Commissioners of Arapahoe County, Colorado, to establish a County Road upon the following described route to-wit:

Commencing at the North East corner of Section twenty-five (25) Township two (2) South of Range sixty five (65) West, the terminus of the Munger Road, and running thence South on Township line between ranges sixty four (64) and sixty five (65) West to the County Line.

The said Commissioners do hereby give notice that they have appointed J. C. Twombly, P. O'Brien and W. H. Maloney as Road Viewers and have fixed on the 19th day of September A. D. 1889 at 11 o'clock A. M. as the day and hour on which the said Road viewers will meet at _____ and proceed to the starting point of said road to attend to their duties as road viewers of the said proposed route at which time and place all persons interested may appear.

By Order of the County Commissioners

Jos. H. Smith, County Clerk

(Official Seal)

State of Colorado }
County of Arapahoe } ss. I, W. H. Maloney, who was appointed by the Board of County Commissioners to post the legal notices in the matter of the petition of Watkins and others for a County Road, do hereby certify that I posted the notices as required by law in three (3) of the most public places along the proposed new road on the 7th day of Sept. A. D. 1889.

W. H. Maloney

(Official Seal)

Subscribed and sworn to before me this 17th day of Sept. A. D. 1889.

Jos. H. Smith, County Clerk

ed J. C. Twombly, P.
th day of August, A. D.
i Viewers will meet at
tend to their business as
all persons interested

County Clerk
rooks, Deputy.

the Board of County
the matter of the
certify that I posted
ices along the proposed

D. 1889.

y Public

st, 1889

the County Commissioners
following described

5) Township two (2)
Road, and running thence
ive (65) West to the

appointed J. C. Twombly,
e 19th day of September
aid Road viewers will meet
to their duties as road
persons interested may

Commissioners
nty Clerk

by the Board of county
in the matter of the peti-
hat I posted the
is along the proposed new

f Sept. A. D. 1889.

county Clerk

Sec'd. 123.

Proof of Posting Notices of Meeting of viewers. Filed before the Board of County Commissioners this 17th day of September, 1889.

Jos. H. Smith, County Clerk.

STATE OF COLORADO: COUNTY OF ARAPAHOE.

In the Matter of the Petition)
-Of-) Before the Board of County Commissioners.
Watkins & Eldred and others)
for a County Road) The People of the State of Colorado.
To J. C. Twombly,
P. O'Brien
W. H. Maloney

WHEREAS, there has been presented to this Board a petition praying for the location and establishment of a County Road, beginning at the Northeast corner of Section 25 Township (2) South Range 65 West at the Terminus of the Hanger Road, thence running South on Township line between ranges 64 and 65 West to the County Line and,

WHEREAS, the said Board of County Commissioners did on the 20th day of August, A. D. 1889 appoint you the said viewers to view and mark out the said proposed road,

NOW THEREFORE, you and each of you are hereby commanded to meet at the starting point of the said proposed road at 11 o'clock A. M. on Friday the thirteenth day of September, A. D. 1889 and proceed to view and mark out the said proposed road as required by law; and to assess the compensation to be paid to the owner or owners of the lands over which the said road will pass for the lands actually taken therefor; and to assess the damages and benefits accruing to said owners by reason of the location, laying out and opening of said road; and to survey or cause the same to be surveyed and platted and to return the said plat and the field notes thereof together with a full report of your said viewing and assessment of compensation, damages and benefits, and the probable cost of opening the said road to travel into the office of the County Clerk of said county at least ten days before the next regular session of the said board of County Commissioners, held after the same is completed.

WITNESS my hand and seal this 20th day of August, A. D. 1889.

Jos. H. Smith, County Clerk

By E. J. Brooks, Depy.

State of Colorado)
Arapahoe County) ss. I do hereby certify that I have duly executed the within
notice by delivering a true copy to J. C. Twombly, Alex Trease
and W. H. Maloney.

A. H. Weber, Sheriff

Fees \$5.00

By W. G. Wheeler, Under Sheriff

In the matter of the Petition of Watkins, Eldred et al for a County Road. Warrant and Proof of Service. Filed before the Board of County Commissioners this 20 day of Sept. A. D. 1889.

Jos. H. Smith, County Clerk

IN ANSWER TO THE PETITION OF WATKINS, ELDRED ET AL

FOR

A NEW COUNTY ROAD.

VIEWERS REPORT

To The Honorable Board of County Commissioners of Arapahoe County, Colorado.

Gentlemen:--

Your viewers appointed on the 20th day of August, 1889 to view a county Road prayed for in a certain petition of Watkins, Eldred and others, presented to your Honorable Body on the above named day and date, a copy of which has been received by us viz: Commencing at the N. E. Corner of Section 25 Tp. 2 S. R. 65 W. at the terminus of the Hunger Road, thence running South between Ranges 64 and 65 W. to the South Boundary line of Arapahoe County.

Respectfully submit the following report, to-wit:

After receiving our authority to act we met at the starting point of said proposed road on the 13th day of September, 1889 at 11 o'clock A. M. being the time and place specified in our appointment and proceeded to view the road prayed for in said petition as follows:

We commenced at the starting point named in said petition and ran south between ranges 64 and 65 Tps. 2 3 4 & 5 South, to the South Boundary of Arapahoe County, assessing damages and benefits accruing to land owners by the laying out of said Road.

The Road as above laid out and viewed being over the most practicable route which we in our judgment can find.

We would urgently recommend the opening of said road as it would be a great benefit to the land owners as well as the general public.

We have caused to be platted and have herein embodied a plat of said road as viewed by us and which forms a part of this report as shown by the following map.

The attached plat is the same as that recorded in Book _____ of the Road Maps Page _____ of the records transcribed from the former County of Arapahoe to this County and now in this office

We have taken into account all the damages and benefits to land owners arising from the laying out of said roads and report in tabular form as follows:

Name of Land Owner	Part or width of strip taken	Sub. Div.	Sec.	Tp.	Rge.	No. of a tak- en	Dmg or val. L. taken	Dmg. to res. L. other prop.	Value of ben- efits	Ant. of Damages in excess of benefits.
	30' off E.S.N.E. $\frac{1}{4}$	25	2	65		1.818	7.25	00.00	00.00	
"	S.E. $\frac{1}{4}$	25	2	65		1.818	7.25	00.00	00.00	
"	E.E. $\frac{1}{4}$	36	2	65		1.818	7.25	00.00	00.00	
"	S.E. $\frac{1}{4}$	36	2	65		1.818	7.25	00.00	00.00	
"	N.E. $\frac{1}{4}$	1	3	65		1.818	7.25	00.00	00.00	
"	S.E. $\frac{1}{4}$	1	3	65		1.818	7.25	00.00	00.00	
"	N.E. $\frac{1}{4}$	12	3	65		1.818	7.25	00.00	00.00	
"	S.E. $\frac{1}{4}$	12	3	65		1.818	7.25	00.00	00.00	
"	N.E. $\frac{1}{4}$	13	3	65		1.818	7.25	00.00	00.00	
Watkins	S.E. $\frac{1}{4}$	13	3	65		1.818	7.25	00.00	00.00	
"	N.E. $\frac{1}{4}$	24	3	65		1.818	7.25	00.00	00.00	
"	S.E. $\frac{1}{4}$	24	3	65		1.818	7.25	00.00	00.00	

	Name of Land Owner	Part or width of strip tak- en	Sub.Div.	Sec.	Tp.	Rng.	No. A. Taken	Dmg. or val. I. Taken	Dmg. to res. I. & other prop. taken	Val. of bene- fits	Amt. of Dmg. in excess of Ben- fits.
do.	Chas. R. Hurd	30' off N.E. 1/4		25	3	63	1.818	7.25	00.00	00.00	
	Wm. S. Hurd	" S.E. 1/4		25	3	65	1.818	7.25	00.00	00.00	
to view a county	" N.E. 1/4		36	3	65	1.818	7.25	00.00	00.00		
ented to your	Town of Watkins	" S.E. 1/4		36	3	65	1.818	7.25	00.00	00.00	
received by us	" N.E. 1/4		1	4	65	1.818	7.25	00.00	00.00		
he terminus of	" S.E. 1/4		1	4	65	1.818	7.25	00.00	00.00		
South Boundary	Kinsey	" N.E. 1/4		12	4	65	1.818	7.25	20.00	00.00	20.00
	"	" S.E. 1/4		12	4	65	1.818	7.25	20.00	00.00	20.00
	"	" N.E. 1/4		13	4	65	1.818	7.25	00.00	00.00	
proposed road	"	" S.E. 1/4		13	4	65	1.818	7.25	00.00	00.00	
place specified	"	" N.E. 1/4		24	4	65	1.818	7.25	00.00	00.00	
tion as follows:	"	" S.E. 1/4		24	4	65	1.818	7.25	00.00	00.00	
uth between ranges	"	" N.E. 1/4		25	4	65	1.818	4.55	00.00	00.00	
y, assessing	"	" S.E. 1/4		25	4	65	1.818	4.55	00.00	00.00	
ad.	"	" N.E. 1/4		36	4	65	1.818	4.55	00.00	00.00	
le route which we	"	" S.E. 1/4		36	4	65	1.818	4.55	00.00	00.00	
	"	" N.E. 1/4		1	5	65	1.818	4.55	00.00	00.00	
a great benefit	"	" S.E. 1/4		1	5	65	1.818	4.55	00.00	00.00	
	"	" N.E. 1/4		12	5	65	1.818	4.55	00.00	00.00	
road as viewed	"	" S.E. 1/4		12	5	65	1.818	4.55	00.00	00.00	
	"	" N.E. 1/4		13	5	65	1.818	4.55	00.00	00.00	
	"	" S.E. 1/4		13	5	65	1.818	4.55	00.00	00.00	
	"	" N.E. 1/4		24	5	65	1.818	4.55	00.00	00.00	
	"	" S.E. 1/4		24	5	65	1.818	4.55	00.00	00.00	
rs arising from	"	" N.E. 1/4		25	5	65	1.818	4.55	00.00	00.00	
	"	" S.E. 1/4		25	5	65	1.818	4.55	00.00	00.00	
	"	" N.E. 1/4		36	5	65	1.818	4.55	00.00	00.00	
	"	" S.E. 1/4		36	5	65	1.818	4.55	00.00	00.00	
	" W "	" N.W. 1/4		30	2	64	1.818	7.25	00.00	00.00	
	"	" S.W. 1/4		30	2	64	1.818	7.25	00.00	00.00	
	"	" N.W. 1/4		31	2	64	1.818	7.25	00.00	00.00	
	"	" S.W. 1/4		31	2	64	1.818	7.25	00.00	00.00	
	"	" N.W. 1/4		6	3	64	1.818	7.25	00.00	00.00	
	"	" S.W. 1/4		6	3	64	1.818	7.25	00.00	00.00	
	"	" N.W. 1/4		7	3	64	1.818	7.25	00.00	00.00	
	"	" S.W. 1/4		7	3	64	1.818	7.25	00.00	00.00	
	"	" N.W. 1/4		18	3	64	1.818	7.25	00.00	00.00	
	"	" S.W. 1/4		18	3	64	1.818	7.25	00.00	00.00	
	"	" N.W. 1/4		19	3	64	1.818	7.25	00.00	00.00	
	"	" S.W. 1/4		19	3	64	1.818	7.25	00.00	00.00	
	"	" N.W. 1/4		30	3	64	1.818	7.25	00.00	00.00	
	"	" S.W. 1/4		30	3	64	1.818	7.25	00.00	00.00	
	"	" N.W. 1/4		31	3	64	1.818	7.25	00.00	00.00	
	"	" S.W. 1/4		31	3	64	1.818	7.25	00.00	00.00	

Amt. of Damages
in excess of
benefits.

Name of Land Owner	Part or width of strip	Sub. Div.	Sec.	Tp.	Rng.	No. of A. Taken	Owner's Val. L. Taken	Dmg. to res. L. & other property	val. of fence	Amt. of Dmg. in excess
W. J. Lessig	30' off W. L.	N.W. 1/4	6	4	64	1.818	7.25	00.00	00.00	
Mrs. J. Lessig	"	S.W. 1/4	6	4	64	1.818	7.25	00.00	00.00	
Kinsey	"	N.W. 1/4	7	4	64	1.818	7.25	20.00	00.00	20.00
"	"	S.W. 1/4	7	4	64	1.818	7.25	20.00	00.00	20.00
E. P. Eldred	"	N.W. 1/4	18	4	64	1.818	7.25	00.00	00.00	
Ellen M. Raymond	"	N.W. 1/4	18	4	64	1.818	7.25	00.00	00.00	
"	"	N.W. 1/4	19	4	64	1.818	7.25	00.00	00.00	
"	"	S.W. 1/4	19	4	64	1.818	7.25	00.00	00.00	
"	"	N.W. 1/4	30	4	64	1.818	4.55	00.00	00.00	
"	"	S.W. 1/4	30	4	64	1.818	4.55	00.00	00.00	
"	"	N.W. 1/4	31	4	64	1.818	4.55	00.00	00.00	
"	"	S.W. 1/4	31	4	64	1.818	4.55	00.00	00.00	
"	"	N.W. 1/4	6	5	64	1.818	4.55	00.00	00.00	
"	"	S.W. 1/4	6	5	64	1.818	4.55	00.00	00.00	
"	"	N.W. 1/4	7	5	64	1.818	4.55	00.00	00.00	
"	"	S.W. 1/4	7	5	64	1.818	4.55	00.00	00.00	
"	"	N.W. 1/4	18	5	64	1.818	4.55	00.00	00.00	
"	"	S.W. 1/4	18	5	64	1.818	4.55	00.00	00.00	
"	"	N.W. 1/4	19	5	64	1.818	4.55	00.00	00.00	
"	"	S.W. 1/4	19	5	64	1.818	4.55	00.00	00.00	
"	"	N.W. 1/4	30	5	64	1.818	4.55	00.00	00.00	
"	"	S.W. 1/4	30	5	64	1.818	4.55	00.00	00.00	
"	"	N.W. 1/4	31	5	64	1.818	4.55	00.00	00.00	
"	"	S.W. 1/4	31	5	64	1.818	4.55	00.00	00.00	

Mr. Kinsey request that his fence be built on both sides of the road through sections 7 and 12 Township 4 South Ranges 64 and 65 West which we consider \$20.00 would be about right for the same.

To properly bridge all the creeks and gulches it would cost the county \$5,000.00 which we consider would be uncalled for as the travel is not sufficient to warrant the County in spending so much money in bridges to rot down before they are half worn out.

The road can be put in good order for travel without any bridges at all. It will take \$1,000. to do the necessary grading for said road.

We do not consider it necessary to open said road south of the Cobb and Kimberly Road for the present.

We estimate the probable cost of opening said road to travel to be \$1,200.00.

Which viewing we have completed this 25th day of September, 1889.

Alex Trease

J. C. Twombly

W. H. Maloney

} Viewers

In the Matter of the Petition of Watkins Eldred et al for a new County Road.

Filed before the Board of Co. Commissioners 11.12.89.

Jos. W. Smith, County Clerk

The Owner of	S. W. $\frac{1}{4}$	Sec. 18	T. 5	S. R. 64 W.	1.818 Acres4.55
"	N. W. $\frac{1}{4}$	" 19	"	"	1.818 "4.55
"	S. W. $\frac{1}{4}$	" 18	"	"	1.818 "4.55
"	N. W. $\frac{1}{4}$	" 30	"	"	1.818 "4.55
"	S. W. $\frac{1}{4}$	" 30	"	"	1.818 "4.55
"	N. W. $\frac{1}{4}$	" 31	"	"	1.818 "4.55
"	S. W. $\frac{1}{4}$	" 31	"	65	1.818 "4.55

It is therefore ordered that the said several sums so awarded be set apart in the County Treasury to be paid to the respective owners of said lands upon proper proof of ownership and it further appearing to the Board from the report from the viewers herein that the benefits accruing to the owners of the remainder of said lands not actually taken for said road offsets the damages to said remainder of said lands, it is therefore ordered by the Board that the said owners take nothing for or on account of damages to the remainders of said lands.

Denver, Colorado 12 Nov. 1889.

In the Matter of the Petition

-Of-

Watkins Eldred and others

FOR COUNTY ROAD.

PUBLIC NOTICE.

NOTICE is hereby given that upon the petition of

Watkins, Eldred and others praying for a public Highway to be laid out as follows:

Commencing at the northeast corner of Section 25 Tp. 2 South Range 65 West at the terminus of the Munger Road, thence running South on Township Line between Ranges 64 and 65 West to the County Line.

The Board of County Commissioners of Arapahoe County appointed to viewers to view the road prayed for in said petition; and the viewers so appointed having viewed the road and made their report signed by them, together with a plat thereof, and the said Board having duly considered the said report and determined the said road should be located and opened in accordance with the said plat thereof and thereupon did declare such road to be a public highway.

And notice is also hereby given that the said Board of County Commissioners have directed the proper officer to open and work such ^{road} as a public highway from and after ninety days from the date of the posting of this notice.

By Order of the Board of County Commissioners of
Arapahoe County,

Joe. H. Smith, County Clerk

By E. J. Brooks, Deputy

(Official Seal)

State of Colorado }
Arapahoe County }

ss. W. H. Maloney being duly sworn deposes and says that he is
the Road Overseer of Road District No. 16; that he posted
the within notice in three public places along the line of the within mentioned road.

W. H. Maloney

Subscribed and sworn to before me this 30th day of Dec. A. D. 1889.

E. J. Brooks, Notary Public.

(Notarial Seal)

In the Matter of the Petition of Watkins, Eldred et al for a County Road.

Public Notice. Filed in the office of County Clerk, Dec. 30, 1889.

Joe. H. Smith, County Clerk

C. H. Heaver

ROAD PETITION

IN

Town 2-S. Range 64 & 65

Filed in the office of the County Clerk,

FILED

19.....

DEC 3 - 1920

County Clerk.

FRED O. PEARCE

Presented to the Board of County Commissioners

19.....

when the following action was taken and entered of
record, to-wit:

Presented 2nd time 2/4/21

ROAD PETITION.

To the Honorable Board of County Commissioners of Adams County, Colo.

GENTLEMEN:—We, the undersigned, Citizens of your County, respectfully represent that the necessities of the public require a County wagon road to be laid out as follows, to-wit: Commencing at

the common corners of 11, 12, 13 and 14, Township 2, Range 65, West of 6th P. M.; thence south 4 miles, to the the Southwest corner of Section 36 and the Southeast corner of Section 35, of said Township and Range; thence 4 miles east to the Southeast corner of Section 33, and the Southwest corner of Section 34, Township 2, South of Range 64, West 6th P. M.; thence North 2 miles to the common corners of 21, 22, 27 and 28, Township 2, South, Range 64, W. 6th P. M. and commencing at the Southeast corner of Section 35 and southwest corner of Section 36, thence West one half mile to the Southwest corner of the Southeast quarter of Section 35, Township 2 S. Range 65 W. 6th P. M.

Said road to be not less than sixty (60) feet in width.

We therefore petition your honorable body to cause to be laid out and opened a County road as above described, and we, the owners of the land through which said road is sought to be laid out, in consideration of the sum of one dollar to us each and severally in hand paid by the said County of Adams the receipt of which is hereby acknowledged, and of the laying out and opening of said road, hereby agree to give the right of way through our lands as shown by the plat accompanying this petition, and relinquish all claims for damage by reason thereof.

J. G. Jackson
 Schoenleber Bros
 J. M. Crawford
 A. S. Whittaker
 W. E. Acker
 E. L. Underhill
 Geo. S. Hays
 P. A. Hargis
 A. L. McMillan
 E. A. Johnson
 J. C. Hendershot
 W. E. Smith
 Ed M. Pelton

N 20 1/4 4 3 64
 all 332.564
 all 31 2 64 10
 S 1/4 24 2 65
 N 1/2 S E 1/4 26 2 65
 S 1/2 24 24 2 65
 1/4 24 2 65
 SE 1/4 Sec 34. 2 6 64 W.
 Sec 1- 3- 65
 Sec 2- 3- 65

C. W. WEAVER ROAD

ROAD-VIEWERS' REPORT.

IN

Town.....Range.....

Filed in the office of the County Clerk,

19.....

County Clerk.

By.....

Deputy.

Presented to the Board of Commissioners'

19.....

when the following action was taken and
entered of record, to-wit:

FILED

FEB 21 1921

FRED O. PEARCE

County Clerk

ROAD-VIEWERS' REPORT.

To the Honorable Board of County Commissioners of Adams County, Colorado:

GENTLEMEN:

Your Viewers appointed on the 3rd day of January
 19.21 to view a County Road prayed for in a certain petition presented to your honorable body on the above named day and
 date, a copy of which has been received by us, viz: Commencing at the common corners of 11, 12,
 13 and 14, Township 2 south, Range 65 west of the 6th P.M; thence south
 4 miles to the southwest corner of section 36, and the southeast corner
 of section 35, of said township and range; thence 4 miles east corner
 of section 33, and the southwest corner of section 34, township 2 south
 range 64 west of the 6th P.M; thence north 2 miles to the common corners
 of 21, 22, 27 and 28 township 2 south, range 64 west of the 6th P.M.
 and commencing at the southeast corner of section 35, and the southwest
 corner of section 36; thence west one-half mile to the Southwest corner
 of the Southeast quarter of Section 35, Township 2 S. Range 65 W. 6th
 P. M.

Respectfully submit the following report, to-wit: After receiving our authority to act, we met at the starting point of said pro-
 posed road, on the 21st day of Feb. 19.21 at the hour of 10 o'clock
 A. M., being the time and place specified in our appointment, and proceeded to view the road prayed for in said petition, as
 follows: We commenced at the starting point named in said petition, and run.....

thence South 4 miles to SW cor. 20, in SE Cor. 35 - T2S R65W
 thence East 4 miles to SE Cor. 33, + SW Cor. 34 - T2S R64W.
 thence North 2 miles to common corner of Sec. 21-22-27+28 -
 T2S R64W

Also commenced at the SE corner of Sec. 35 + SW cor of Sec 36,
 Twp 2S. R. 65 W. and run West - 1/2 mile to the Southwest
 Corner of the Southeast 1/4 of Sec. 35, Twp 2S, R 65 W.

the last named point being the terminus thereof, and the road as above laid out and viewed being over the most practicable route
 which we, in our judgment, can find. We found it necessary to make the following changes in the proposed route as prayed for,
 viz:

None

We have taken into account all the damages and benefits to land owners arising from the laying out of said road and report, in tabular form, as follows: THE ABOVE NAMES WERE TAKEN FROM THE ASSESSOR'S ROLL of 1919
FILL IN ALL SPACES BELOW IN DETAIL:

NAME OF LAND OWNER	DESCRIPTION OF LAND						No. acres taken	Damages, or Value of Land Taken	Damages to residue of land and other property	Value of Benefits	Amount of Damages in excess of Benefits
	Part or width of strip taken	Subdivision	Sec.	Tp	Range						
Shane B. Ammerman	30 ft. off East side	NE 1/4	14	2S	65W	1.8	45.00	none	45.00	none	
Clara D. McClarkin	30 " " "	SE 1/4	14	2S	65W	1.8	45.00	none	45.00	none	
J. A. Rinn	30 " West "	NW 1/4	13	2S	65W	1.8	45.00	none	45.00	none	
J. M. Hastings	30 " " "	NE 1/4	13	2S	65W	0.9	22.50	none	22.50	none	
Silver Creek State Bank	30 " " "	SE 1/2 of SW 1/4	13	2S	65W	0.9	22.50	none	22.50	none	
Wm Craig	30 " East "	all	23	2S	65W	3.6	90.00	none	90.00	none	
Frederica Krapp.	30 " West "	NW 1/4 NW	24	2S	65W	0.9	22.50	"	22.50	"	
"	30 " " "	NW 1/4 SW NW	24	2S	65W	0.4	11.25	"	11.25	"	
E. J. Clendenen	30 " " "	S 1/2	24	2S	65W	1.8	45.00	"	45.00	"	
J. P. Christianson	30 " East "	NE 1/4	26	2S	65W	1.8	45.00	"	45.00	"	
J. L. Henderson	30 " " "	E 1/2 SE 1/4	26	2S	65W	1.8	45.00	"	45.00	"	
Mel C. Sullivan	30 " West "	NW 1/4	25	2S	65W	1.8	45.00	"	45.00	"	
P. A. Hargis	30 " " "	SW 1/4	25	2S	65W	1.8	45.00	"	45.00	"	
Amaha Comm Fund	30 " East "	all	35	2S	65W	3.6	90.00	"	90.00	"	
"	30 " South "	E 1/2	35	2S	65W	1.8	45.00	"	45.00	"	
B. M. Mear	30 " West "	NW 1/4	36	2S	65	1.8	45.00	"	45.00	"	
"	30 " " "	N 1/2 of NW 1/4	36	2S	65	0.9	22.50	"	22.50	"	
Long Tree Litch Co.	30 " " "	S 1/2 of SW 1/4	36	2S	65	0.9	22.50	"	22.50	"	
J. B. Davis	30 " South "	S 1/2 of SW 1/4	36	2S	65	1.8	45.00	"	45.00	"	
J. B. Davis	30 " " "	SE 1/4	36	2S	65	1.8	45.00	"	45.00	"	
EDM. J. P. PELTON	30 " North "	NE 1/4	2	3S	65	1.8	45.00	"	45.00	"	
W. A. Smith	30 " " "	all	1	3S	65	3.6	90.00	"	90.00	"	
J. M. Crawford	30 " South "	"	31	2S	64	3.6	90.00	"	90.00	"	
David Keefe	30 " North "	"	6	3S	64	3.6	90.00	"	90.00	"	
Philomena J. Hadley	30 " " "	"	5	3S	64	3.6	90.00	"	90.00	"	
Anna Davis	30 " South "	SW 1/4	32	2S	64	1.8	45.00	"	45.00	"	
C. W. Weaver	30 " " "	SE 1/4	32	2S	64	1.8	45.00	"	45.00	"	
W. B. & W. R. Schoultz	30 " " "	all	36	2S	64	3.6	90.00	"	90.00	"	
"	30 " East "	"	36	2S	64	3.6	90.00	"	90.00	"	
J. W. Jackson	30 off North side	NW 1/4	4	3S	64	1.8	45.00	none	45.00	none	
Ella May Dibble	30 " " "	NE 1/4	4	3S	64	1.8	45.00	"	45.00	"	
Christian & Herman	30 " West "	SW 1/4	34	2S	64	1.8	45.00	"	45.00	"	
Geo. F. & J. O. Conrad	30 " " "	NW 1/4	34	2S	64	1.8	45.00	"	45.00	"	
Harry B. Williams	30 " West "	all	27	2S	64	3.6	90.00	"	90.00	"	
Wm McColin	30 " East "	SE 1/4	28	2S	64	1.8	45.00	"	45.00	"	
S. P. Harker	30 " " "	NE 1/4	28	2S	64	1.8	45.00	"	45.00	"	

J. R. Davis	30' " South "	S 1/2 SW 1/4	36	25	65	1.8	45.00	"	45.00	"
F. B. Davis	30' " " "	SE 1/4	36	25	65	1.8	45.00	"	45.00	"
Ed. M. & J. P. Pelton	30' " North "	NE 1/4	2	35	65	1.8	45.00	"	45.00	"
W. A. Smith	30' " " "	all	1	35	65	3.6	90.00	"	90.00	"
J. M. Crawford	30' " South "	"	31	25	64	3.6	90.00	"	90.00	"
David Kiefe	30' " North "	"	6	35	64	3.6	90.00	"	90.00	"
Philomen S. Hadley	30' " " "	"	5	35	64	3.6	90.00	"	90.00	"
Anna Davis	30' " South "	SW 1/4	32	25	64	1.8	45.00	"	45.00	"
C. W. Weaver	30' " " "	SE 1/4	32	25	64	1.8	45.00	"	45.00	"
M. B. & W. R. Schenckler	30' " " "	all	36	25	64	3.6	90.00	"	90.00	"
" " "	30' " East "	"	36	25	64	3.6	90.00	"	90.00	"
J. W. Jackson	30' off North Side	NW 1/4	4	35	64	1.8	45.00	none	45.00	none
Etta May Dibble	30' " " "	NE 1/4	4	35	64	1.8	45.00	"	45.00	"
Christman & Herman	30' " West "	SW 1/4	34	25	64	1.8	45.00	"	45.00	"
Geo. F. & J. O. Conkard	30' " " "	NW 1/4	34	25	64	1.8	45.00	"	45.00	"
Harry B. Williams	30' " West "	all	27	25	64	3.6	90.00	"	90.00	"
M. & M. C. Colver	30' " East "	SE 1/4	28	25	64	1.8	45.00	"	45.00	"
J. P. Hooker	30' " " "	NE 1/4	28	25	64	1.8	45.00	"	45.00	"

We recommend the opening of this road, especially because of its necessity for Rural Mail Service.

Which viewing we have completed this

7/25

day of

February

1921

WE RECOMMEND THE OPENING OF THIS ROAD

C. B. Anderson
O. O. O'Brien
J. E. Bullard

Viewers.

[illegible]

TOWNSHIP 2-SOUTH-RANGE-4-W.

6 5 4 3 2 1

18 17 16 15 14 13

20 21 22 23 24

30 29 28 27 26 25

31 32 33 34 35 36

L.H. Crawford
F.H.

ANNA C. W.
DAYS MEYER

Wm. J. W. R.
Scholar
F.H.

Gen. F. Mink
O. Conway
Christian Mink
Hermann

S.H. Looker
William M. Cohn
Harry D. Williams
F.H.

DAVID KEEFE

HUBBARD S. J. W. ETTA

HADLEY JACKSON DIBBLE

HIGHWAY NOTICE

NOTICE IS HEREBY GIVEN,

That a petition having been presented to the County Commissioners of Adams County, Colorado, to

..... Road upon the follow-
ing described route, to-wit: Commencing at the

the common corners of 11, 12, 13 and 14, township 2, range 65, west of the 6th P.M.; thence south 4 miles to the southwest corner of section 36, and the southeast corner of section 35, of said township and range; thence 4 miles east to the southeast corner of section 33, and the southwest corner of section 34, township 2 south, range 64 west of the 6th P.M.; thence north 2 miles to the common corners of 21, 22, 27 and 28, township 2, south, range 64 west of the 6th P.M. and commencing at the southeast corner of section 35 and the southwest corner of section 36; thence west one-half mile to the southwest corner of the southeast quarter of section 35, township 2 south, range 65 west of the 6th P.M.

The said Commissioners do hereby give notice that they have appointed

GEORGE ANDERSON

W. W. WARREN

and

F. E. BULLARD

..... as Road-Viewers, and have fixed on the 28th day of JANUARY,

A. D. 19 21, at 10:00 o'clock A. M., as the day and hour on which the said Road-Viewers will meet at THE STARTING POINT

..... the starting point of said Road, to attend to their duties as Road-Viewers of the said proposed route, at which time and place all persons intested may appear. By order of the County Commissioners.

Fred O. Pearce County Clerk.

We have caused to be surveyed and plotted, and have herein embodied a plat of said road as viewed from a part of this report as shown by the following map:

36	31	32	33	34	35	36
1	6	5	4	3	2	1
12	7	8	9	10	11	12
13	18	17	16	15	14	13
24	19	20	21	22	23	24
25	30	29	28	27	26	25
36	31	32	33	34	35	36
1	6	5	4	3	2	1

We have taken into account all the damages and benefits to land owners arising from the laying out of said road and report, in tabular form, as follows: THE ABOVE NAMES WERE TAKEN FROM THE ASSESSOR'S ROLL OF 1919

Damages

DAVID
KEEFE
WILSON S. J. W.
HAYLEY
JACKSON
DIBBLE

31	32	33	34	35	36
18	17	16	15	14	13
10	20	21	22	23	24
30	29	28	27	26	25
31	32	33	34	35	36
18	17	16	15	14	13
10	20	21	22	23	24
30	29	28	27	26	25

#626

RESOLUTION BY CHAIRMAN TIFFANY

WHEREAS, on this 14th day of March A. D. 1921 a report of the viewers in the matter of the Road Petition of T. Brewer et al coming on for hearing before the Board of County Commissioners, and all matters in connection with said proposed road, and the Board having considered the papers and all matters in connection with the opening of said road, and the evidence of the witnesses there present, and it appearing to the Board that the petition was duly signed by more than ten freeholders living within two miles of the proposed road, viz:

Commencing at the northeast corner of section five (5) township three (3) south of Range sixty-seven (67) west; thence south on section line one (1) mile to the northeast corner of section Eight (8) township three (3) south, Range Sixty-seven (67) west of the 6th P. M.

The one-half mile on the west side of the southwest quarter of section four (4) township three (3) south, Range sixty-seven (67) west is now an open road or twenty (20) feet Street dedicated to the Public on the 3rd day of December 1885. The same being the 2nd addition to Rose Hill. That the closing of this road has worked a hardship to the property owners facing it and damaged the value to their property.

The petition having been presented on December 2nd, 1920, and the Board appointed viewers as follows: C.W. Swayze, Geo. S. Kemp and D.W. Irwin to view said proposed highway and thereafter legal notices of the viewing of the ^{said} proposed highway having been duly posted according to law, along the proposed highway, stating that said view would take place on the 17th day of December at 10:00 o'clock A. M., and upon said day said road was by said viewers duly viewed and laid out and they assessed the damages and benefits to the owners through whose land said highway passed except where the same was waived, and the benefits were found in all cases to be equal or in excess of the damages. Said viewers recommending the establishment of said highway and have returned their report to the County Commissioners as required by law; therefore on motion

BE AND IT IS HEREBY ORDERED by this Board that said report be approved and said road be established and ordered open according to law as a Public Highway, and that three (3) notices as provided by law, be posted along the line of said proposed highway. Said Highway to be known as County Road No. 625.

It was moved by Commissioner Tiffany, seconded by Commissioner Flanders that the foregoing resolution be adopted. Roll call: Tiffany Aye- Flanders Aye- Oleson Aye- Motion carried.

RESOLUTION BY COMMISSIONER FLANDERS.

WHEREAS, on this 14th day of March A. D. 1921 a report of the viewers in the matter of the road petition of G. W. Weaver et al coming on for hearing before the Board of County Commissioners, and all matters in connection with the said proposed road, and the Board having considered the papers and all matters in connection with the opening of said road, and the evidence of the witnesses there present and it appearing to the Board that the petition was duly signed by more than ten freeholders living within two miles of the proposed road viz:

Commencing at the common corners of 11, 12, 13 and 14 township 2, range 65 west of the 6th P. M.; thence south four miles to the southwest corner of section 36 and the southeast corner of section 35 of said township and range; thence four (4) miles east to the southeast corner of section 33 and the southwest corner of section 34, township 2 south, range 64 west of the 6th P. M.; thence north two (2) miles to the common corners of sections 21, 22, 27 & 28 township 2 south, Range 64 west of the 6th P. M. And commencing at the southeast corner of section 35 and the southwest corner of section 36; thence west one-half ($\frac{1}{2}$) mile to the southwest corner of the Southeast quarter of section 35 township two (2) south range 65 west of the 6th P. M.

The petition having been presented February 4th, 1921, and the Board appointed viewers as follows: George Anderson, W. W. Warren and F. E. Bullard to view said proposed highway, and thereafter legal notices of the viewing of said proposed highway having been posted according to law, along the proposed highway, stating that said view would take place on the 21st day of February 1921 at 10:00 o'clock A. M. and that upon said day

said road was by said viewers duly viewed and laid out and they assessed the damages and benefits to the owners through whose land said highway passed except where the same was waived, and the benefits were found in all cases to be equal or in excess of the damages. Said viewers recommending the establishment of said highway and have returned their report to the County Commissioners as required by law, therefore, on motion

BE AND IT IS HEREBY ORDERED by this Board that said report be approved said road be established and ordered open according to law as a Public Highway, and that three (3) notices as provided by law, be posted along the line of said proposed highway, said Highway to be known as Road No 676.

It was moved by Commissioner Flanders, seconded by Commissioner Oleson that the foregoing resolution be adopted. Roll call: Flanders Aye-Oleson Aye-Tiffany Aye- Motion carried.

The Board then audited the following bills.

COUNTY GENERAL FUND

War.No	Name	Purpose	Amt Claimed	Amt allowed
22061	Augustus J. Faulhaber	Asst. to poor	\$ 66.68	\$ 66.68

MOTHERS COMPENSATION FUND

22062	Anna Dimotto	Compensation	30.00	30.00
-------	--------------	--------------	-------	-------

It was moved by Commissioner Oleson, seconded by Commissioner Flanders that the foregoing bills as audited be allowed, and the Clerk be and he is hereby instructed to draw warrants against the various funds for the amounts allowed and set opposite each name. Roll call: Oleson Aye- Flanders Aye- Tiffany Aye- Motion carried.

It was moved by Commissioner Flanders, seconded by Commissioner Oleson that the Board take a recess until 1:00 o'clock P. M. Whereupon the Board recessed.

Upon reconvening, all members being present the Clerk then presented the following:

Brighton, Colorado March 14, 1921.

Board of County Commissioners,
Brighton, Colorado.

I have this day appointed W.E.Denman assistant County Pest Inspector at a salary of \$6.00 per day, the said appointee to ^{provide} his own automobile and to pay all expenses of said automobile. To serve in the capacity of assistant County Pest Inspector for such a period of time as I deem his services necessary.

I request that you pass a resolution confirming this appointment.

Signed

Waldo Kidder
County Pest Inspector.

RESOLUTION BY COMMISSIONER FLANDERS

WHEREAS, Waldo Kidder, County Pest Inspector, has appointed W. E. Denman, assistant County Pest Inspector for the purpose of carrying out the provisions of the statute in such case made and provided relative to the Pest Districts; and

WHEREAS, it further appears to this Board that the services of an assistant Pest Inspector are necessary in order to carry out the intention of the act relative to Pest Districts, now therefore be it

RESOLVED, that the Board of County Commissioners, all members elected thereto present and concurring does hereby consent to the appointment of W.E.Denman as assistant County Pest Inspector, and under the terms and conditions of said appointment.

It was moved by Commissioner Flanders, seconded by Commissioner Oleson that the foregoing resolution be adopted. Roll call: Flanders, Aye- Oleson Aye-Tiffany Aye- Motion carried.

PUBLIC NOTICE

Kelley Trucking Inc.; 6201 McIntyre St., Golden, CO 80403, (303) 279-4150, has filed an application for a Regular (112) Construction Materials Operation Reclamation Permit with the Colorado Mined Land Reclamation Board under provisions of the Colorado Land Reclamation Act for the Extraction of Construction Materials. The proposed mine is known as the Watkins Mine, and is located at or near Section 6, Township 3, Range 64, 6 Prime Meridian.

The Proposed date of commencement is November 1, 2020, and the proposed date of completion is November 1, 2025. The proposed future use of the land is Agricultural. Additional information and tentative decision date may be obtained from the Division of Reclamation, Mining, and Safety, 1313 Sherman Street, Room 215, Denver, Colorado 80203, (303) 866-3567, or at the Adams County Clerk and Recorder's office; 4430 S. Adams Pkwy, Brighton, CO 80601, or the above-named applicant.

Comments must be in writing and must be received by the Division of Reclamation, Mining, and Safety by 4:00 p.m. on August 19, 2020.

Please note that under the provisions of C.R.S. 34-32.5-101 et seq. Comments related to noise, truck traffic, hours of operation, visual impacts, effects on property values and other social or economic concerns are issues not subject to this Office's jurisdiction. These subjects, and similar ones, are typically addressed by your local governments, rather than the Division of Reclamation, Mining, and Safety or the Mined Land Reclamation Board.