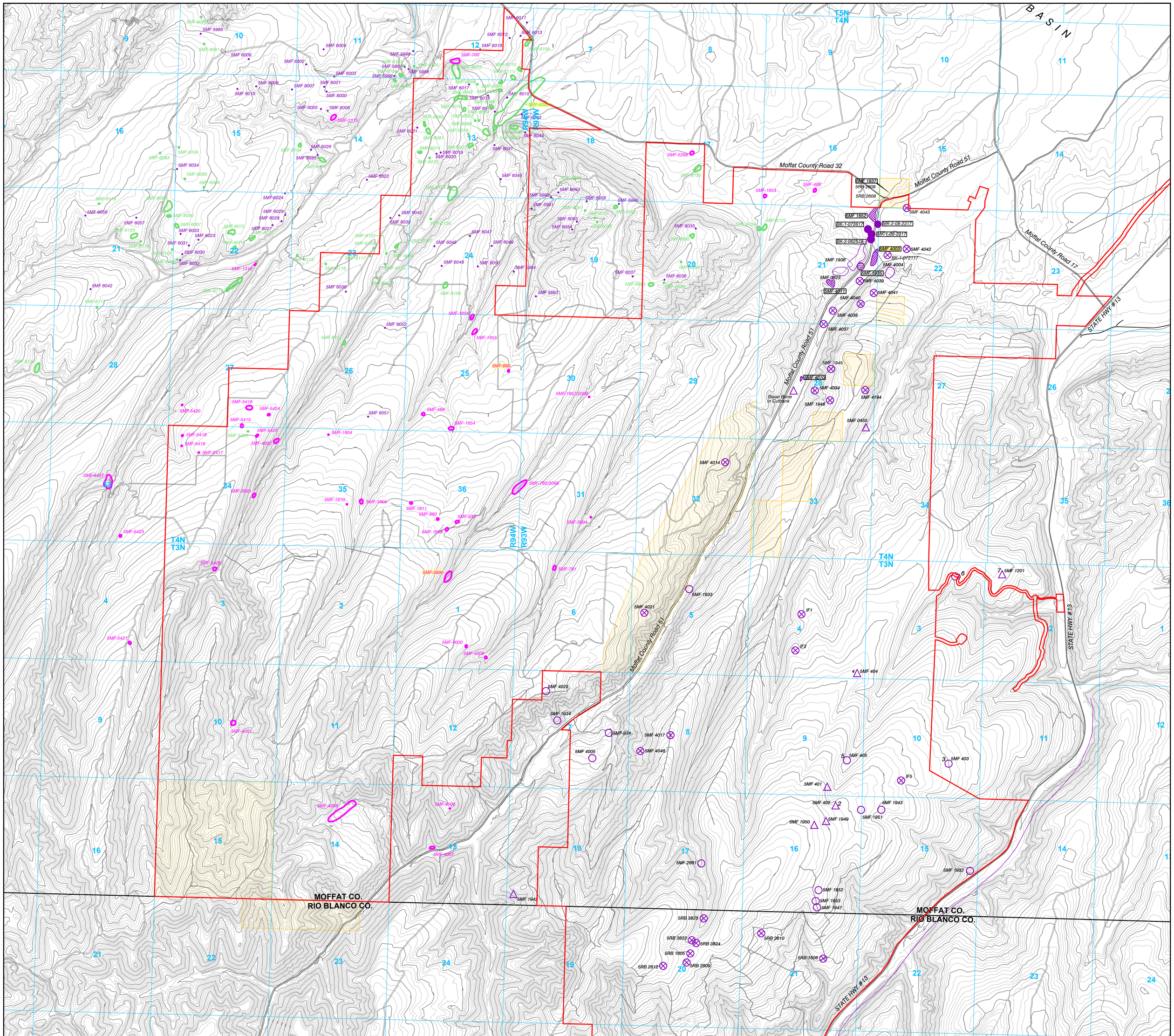


## LEGEND

- PERMIT BOUNDARY
- SECTION LINE
- UNSURVEYED AREAS
- 5MF 4000 — HISTORICAL SITES
- 5MF 4006 — UNEVALUATED HISTORIC SITES *
- 5MF 1940 — ELIGIBLE HISTORIC SITES *
- 5MF 1940 — ELIGIBLE HISTORIC SITES MITIGATED**
- 5MF 4006 — PREHISTORIC SITES
- 5MF 1937 — ELIGIBLE HISTORIC AND PREHISTORIC SITES *
- 5MF 1936 — LARGE HISTORIC SITES
- 5MF 4011 — LARGE UNEVALUATED HISTORIC SITES *
- 5MF 1940 — ISOLATED FINDS
- 5MF 1653 — PREVIOUSLY RECORDED SITES FOUND BY TRC MARIAH, 2006
- 5MF 6124 — NEWLY RECORDED SITES FOUND BY TRC MARIAH, 2006
- 5MF 6034 — ISOLATED FINDS IDENTIFIED BY TRC MARIAH, 2006
- 5MF 968 — YELLOW BACKGROUND INDICATES FUTHER TESTING IS NEEDED

*THESE SITES WILL REQUIRE ADDITIONAL INVESTIGATION WORK PRIOR TO MINE-RELATED DISTURBANCES

**THESE SITES HAVE A HISTORIC PROPERTIES TREATMENT PLAN AND HAVE BEEN MITIGATED.

N
W E
S

0 1500' 3000'

CONTOUR INTERVAL 25 FT.
PREMINE TOPO

Coordinates in NAD 27 Colorado North Zone, US Foot

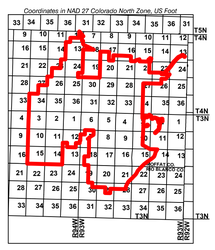


### ENGINEERS CERTIFICATION

I, BRIAN W. COATES, hereby certify that this map has been reviewed by me and is true and correct to the best of my knowledge and information, relying on information supplied by experts employed by Colowyo Coal Company or qualified consultants working for Colowyo Coal Company, and that I am a Professional Engineer licensed in Colorado as required by the provisions of C.R.S. 12-25-101 through C.R.S. 12-25-119. IN WITNESS WHEREOF, I have hereunder set my hand and affixed my seal.

COLORADO LICENSED
BRIAN W. COATES
55154
8/13/20
PROFESSIONAL ENGINEER

# HISTORICAL AND ARCHAEOLOGICAL SITES

Colowyo Coal Company
5731 State Highway 13
Meeker, Colorado 81641

SCALE: 1" = 1500'
DATE: 6/09/06
DRWG. BY: EMB/TCP
APPROVED BY: TAT

DRWG NO. MAP 16B

| No. | REVISION | DATE | BY | CHK |
|---|---|---|---|---|
| MR-179 | Added New Sites | 8/28/17 | Tony | AA |
| MR-189 | Added Site BK-2-062518 | 7/9/18 | Tony | AA |
| TR-135 | Updated Permit Boundary and Scale | 12/20/19 | Tony | AA |
| TR-141 | Updated Permit Boundary | 8/13/20 | Tony | AA |