

Prospecting Reclamation Report and Request for Reclamation Responsibility Release

Name of Operation: Sunrise Lode

Prospector: Al Dowdy

NOI File Number: P-2012-009

Contact Person

Name: Brenda Travers

Address: 2435 Kennedy Rd
Peyton, CO 80831

Phone: 719-499-3461

Description of site grading, topsoil replacement, successful revegetation, and other stabilization activities, as appropriate:

Reclaimed with the Native Rock Material originally excavated. Slopped to match surrounding/original slopes and drainage.

Please attach the following to this Reclamation Report:

- ☒ Suitable photographs of the reclaimed area.
- ☒ A map of sufficient detail to determine the location of prospecting activity.

If prospecting included drilling, have all required Drill Hole Abandonment Reports (Rule 5.7) been sent to the Division of Reclamation, Mining and Safety?

Yes _____ No _____ Not Applicable **X**

In accordance with Rule 4.16.1(2)(b), if requesting a release of reclamation responsibility the Prospector or their agent MUST sign that they have complied with the following statement: "All reclamation requirements of the prospecting notice have been satisfied."

Signature of Prospector

Date







SURVEY MAP-

U.S. Mineral Survey No. 8233, Sunrise Lode
Within the Cripple Creek Mining District
Teller County, Colorado

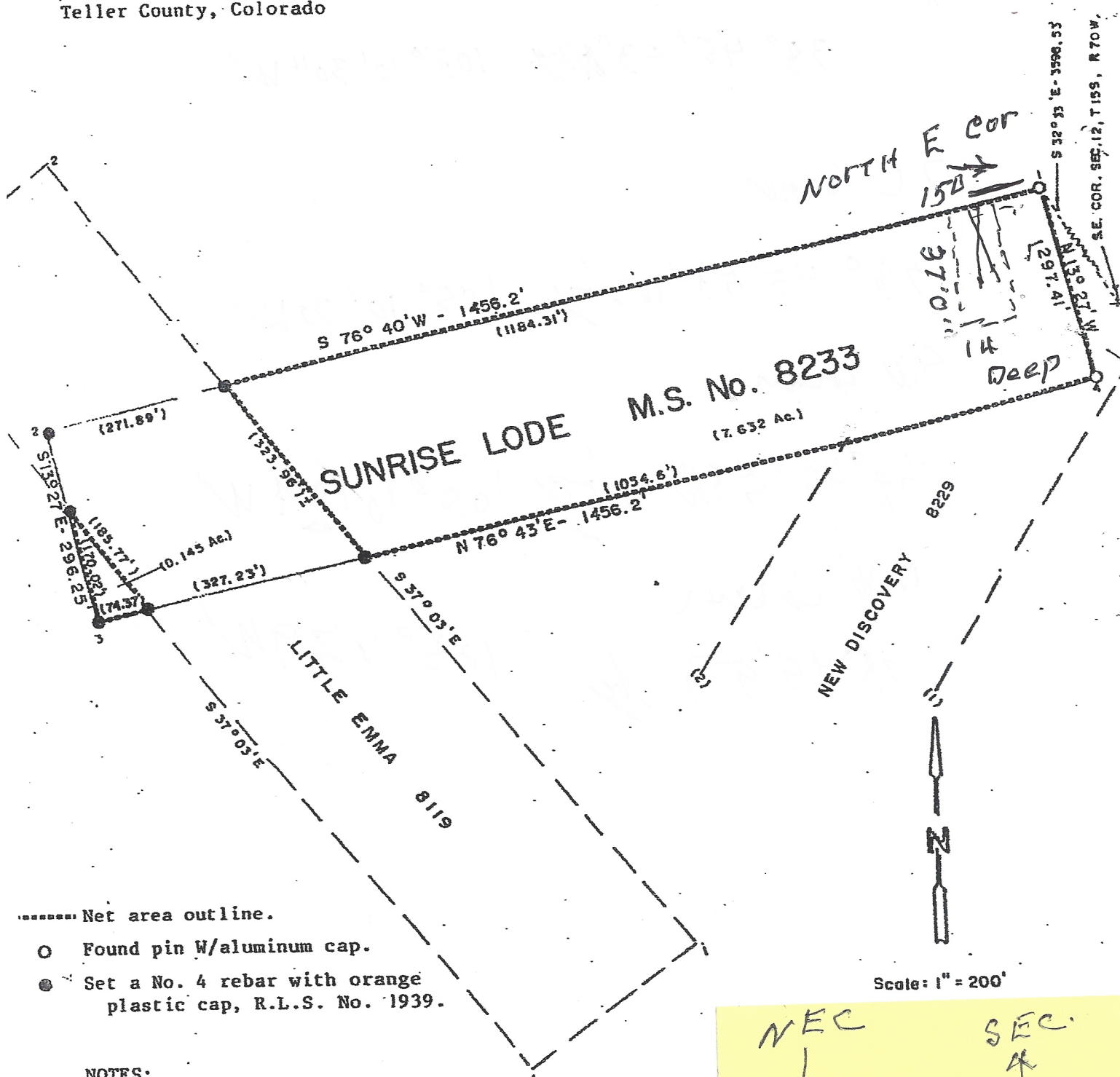

- NOTES:

1. Total area Sunrise Lodge = 9.923 Ac.
Less Area in conflict with M.S. 8119,
Little Emma 2.146 Ac.
Net area Sunrise Lodge = 7.777 Ac.
2. Net area, as outlined, is subject to a title check.
3. Data per U.S.M.S. records.

I, Reynold Seibel, do hereby certify that the above material is in accord with field surveys and findings made

NEC
↓
N150 ← 37'
14' Deep

SEC.
↑



Buckeye & Sunrise Claims

Brenda T <bst6546@gmail.com>

Mon, Jul 13, 2020 at 8:04 PM

To: "Russell - DNR, Elliott" <elliott.russell@state.co.us>

Hi Elliott,

Attached are the completed forms, one for the Sunrise and the other for the Buckeye. Also attached is the Buckeye map, Buckeye Photos, as well as a completed letter to the Division, completed W-9 as well as the Letter of Testamentary on the court appointment of the Estates Personal Resentative. Anything else that is needed please let me know.

Thank You,
Brenda Travers

(719)499-3461

9 attachments

Reclamation Report Request Release Sunrise 2020 form. The form includes fields for Name of Reclamation, Address, County, and other details. It also contains a section for the Reclamation Report and a signature line.

ReclamationReport_RequestRelease_Sunrise2020.jpg
850K

Reclamation Report Request Release Buckeye 2020 form. The form includes fields for Name of Reclamation, Address, County, and other details. It also contains a section for the Reclamation Report and a signature line.

ReclamationReport_RequestRelease_Buckeye_2020.jpg
884K



P6020030.JPG
2984K

P6020028.JPG
2948K



Buckeye & Sunrise Claims

Russell - DNR, Elliott <elliott.russell@state.co.us>

Tue, Jul 14, 2020 at 10:04 AM

To: Brenda T <bst6546@gmail.com>

Thank you Brenda! Could you sign the reports on behalf of your dad and resend them to me?

Thanks,

Elliott Russell
Environmental Protection Specialist
Minerals Regulatory Program



COLORADO
Division of Reclamation,
Mining and Safety
Department of Natural Resources

I am working remotely and can be reached at 303.903.4456

P 303.866.3567 x8132 | F 303.832.8106 | C 303.903.4456
1313 Sherman Street, Room 215, Denver, CO 80203
Elliott.Russell@state.co.us | www.colorado.gov/drms

[Quoted text hidden]