

Urie Gravel Pit
Existing Conditions Map
Section 31, T.2N., R.101 W.
and
Section 36, T.2N., R.102W.
of the 6th P.M.
Rio Blanco County, Colorado

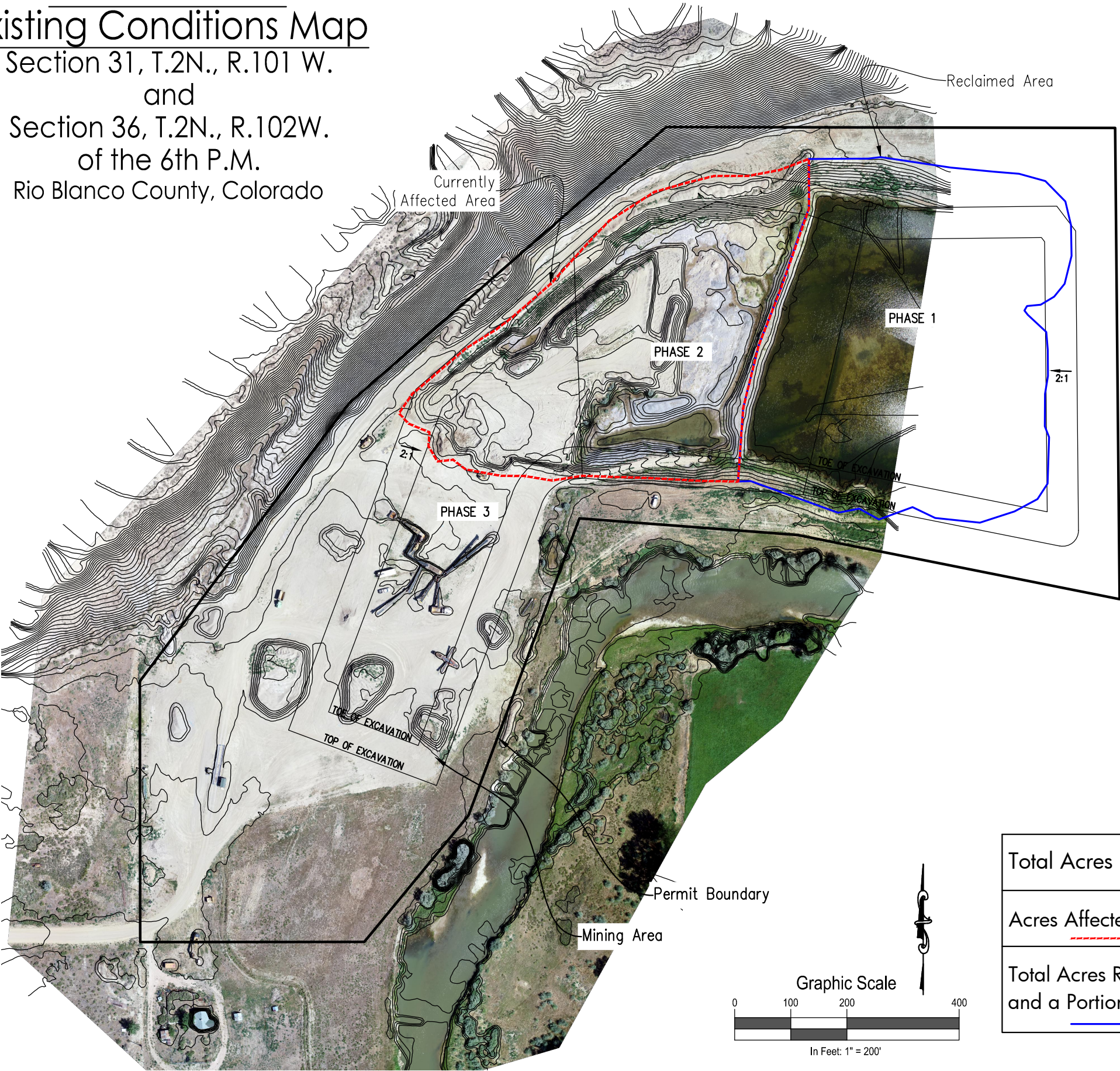

- NOTES:
- 1. Phase 1 is complete, mining is currently within Phase 2 and a portion of Phase 3.
 - 2. No topsoil needs to be moved for reclamation purposes.
 - 3. No additional gravel will be mined from Phase 1.
 - 4. No additional dirt will be moved for reclamation of Phase 1 or Phase 2 at this time.
 - 5. 4.22± acres have been re-vegetated along the top of the pond for Phase 1 and Phase 2.

Total Acres Currently Affected	12.79±
Acres Affected in Phase 2 and 3	5.71±
Total Acres Reclaimed (Pond - Phase 1 and a Portion of Phase 2)	7.08±

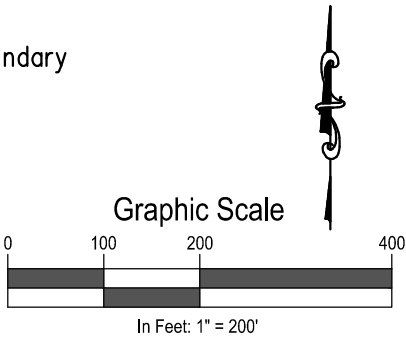

Urie Gravel Pit
2020 Annual Report Map
Rio Blanco County, Colorado

#	Revision	Date	By:
7			
Notice: According to Colorado Law, you must commence any legal action based upon any defect in this survey within three years after you first discover such defect. In no event may any legal action based upon any defect in this survey be commenced more than ten years from the date of the certification shown hereon.			
Job No.		2017-313,004	
Drawn by:		CSG	
Date:		8/05/2020	
Approved:		--	PLS: REB
File:		UrieGravelPit2020	
Title:			
Existing Conditions Map			
Page No.			
1			
Of: 1			

V:\2017\2017-313-UrieGravelPit\004-AnnualSurvey2020\H-Dwgs\Surv\Draws\Baselaps\UrieGravelPit2020.dwg Plotted: 8/7/2020 3:48 PM By: Courtney Groff