

Hayes Pit #M-1998-065

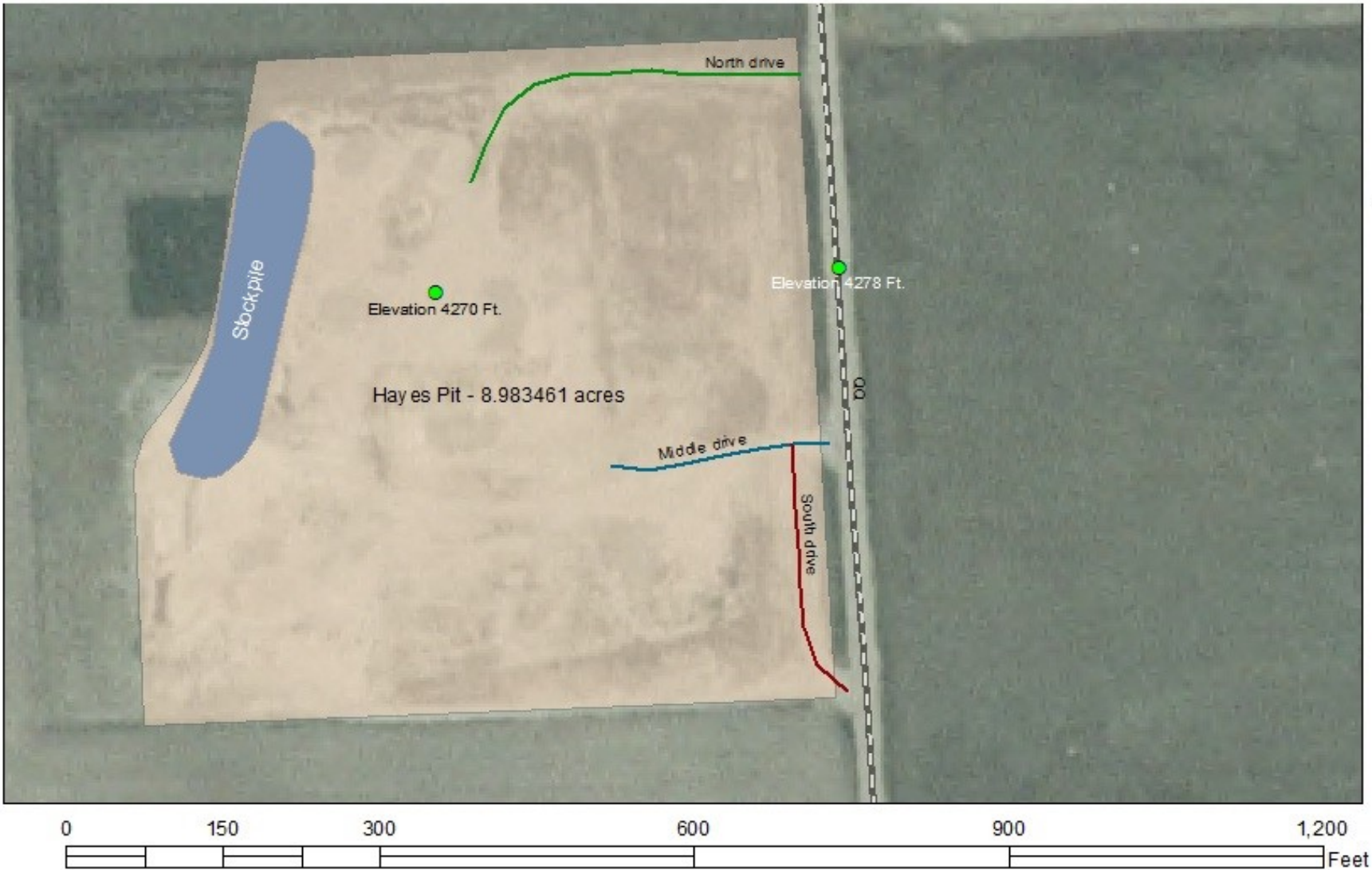

**Hayes Pit
Permit #
M-1998-065**

- Limited Access
- Highway
- Major Road
- Local Road
- Minor Road
- Other Road
- Ramp

NAIP Image

RGB

- Red: Band_1
- Green: Band_2
- Blue: Band_3
- Stockpile
- Hayes Pit
- hayesndw
- North Driveway
- South Driveway
- Pit Bottom
- Road Elevation

Hayes Pit #M-1998-098
Map created by: Robert Frick; Aug. 11, 2020

Washington County Road &

Bridge Dist. 2
Legal Description:
SE 1/4 Sec. 32, Range 3N- 50W, 6th PM
Washington County