

LEE #2 PLACER PERMIT M-1987-072 CMC 286452
 PLEASANT VALLEY MINING DISTRICT, RUSSELL GLUCH GILPIN CO COLORADO
 SE 1/4 OF NW 1/4 OF SECTION 20 OF T35 R72 W 6PM
 OWNER/OPERATOR THOMAS J MUSCH 10000 AHA MACAV PKWY SPC 895 LAUGHLIN NV 89029
 MAILING ADDRESS THOMAS J MUSCH P.O. BOX 31587 LAUGHLIN NV 89028
 LOCATION - LOCATED 5-8-2014 ANNIVERSARY DATE 9-26

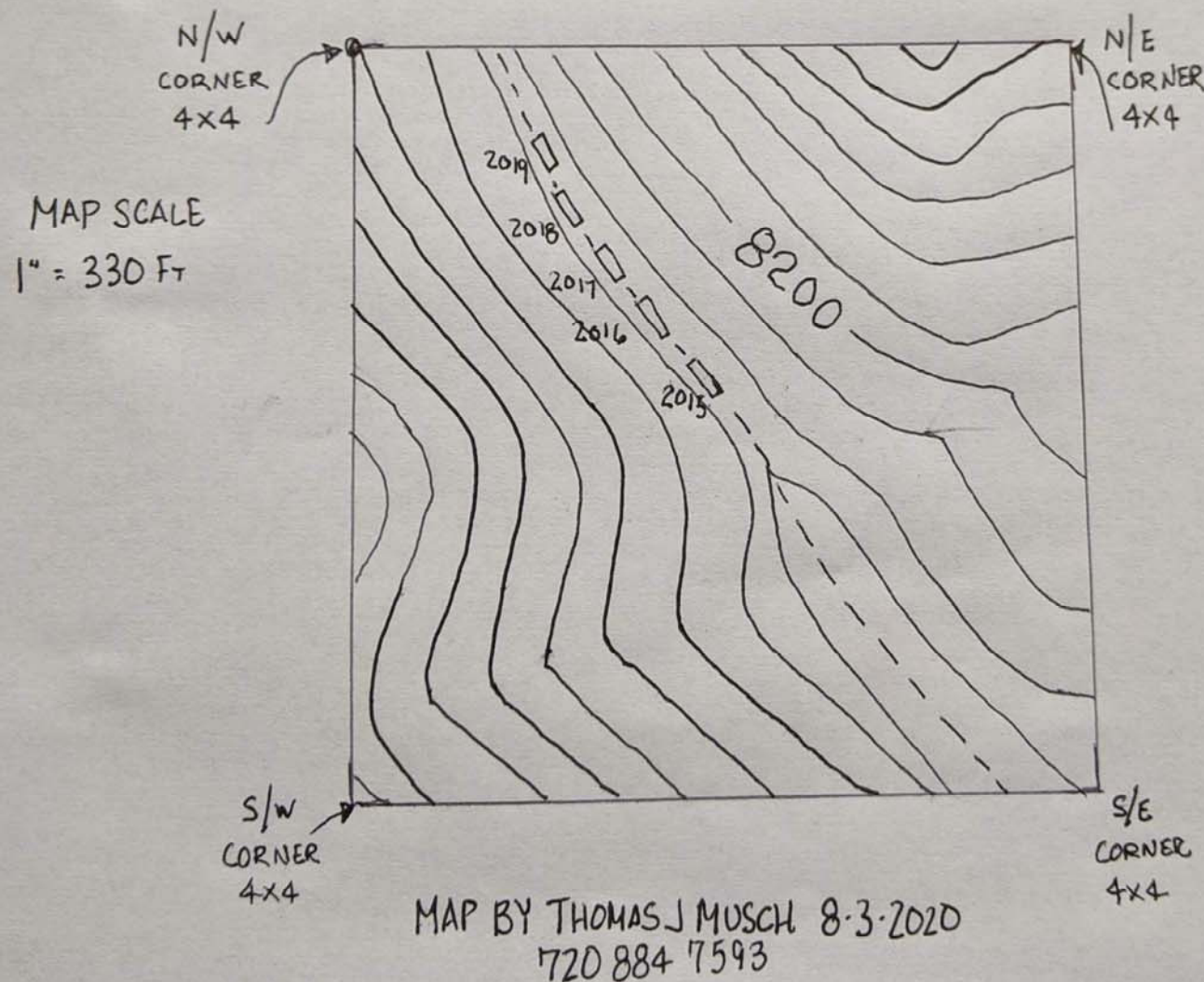

TESTING LIMITED TO ACCESS
 (ROAD) BEING BLOCKED OFF
 TO VEHICLE TRAFFIC BY LAND
 OWNER UP RIVER (GOLDTRA)
 TESTING IN 2019 WAS FOLLOWING
 PAY STREAK. SITE WAS VISITED BY
 AMBER SANDERSON OF THE
 BLM, CANNON CITY COLORADO
 VIOLATIONS CORRECTED. WILL
 KEEP TESTING PAY LAYER IN
 CREEK GOING UP RIVER FOR
 2020 (2 YARDS OR LESS) WITH
 TEST HOLES BEING FILLED IN
 SEE 2ND MAP FOR ABOVE
 LOCATIONS
 M-1987-072
 CMC-286452