



## FIELD WEEKLY PROGRESS REPORT

**PROJECT:** VALLEY LEACH FACILITY (VLF2) PHASE 2 CQA  
**SITE:** CRIPPLE CREEK & VICTOR GOLD MINE (COLORADO)  
**CONTRACTOR:** TEZAK HEAVY EQUIPMENT  
**WEEK ENDING:** SATURDAY, MAY 2, 2020

**REPORTING PERIOD: 04.26.2020 THROUGH 05.02.2020**

Days	Sun	Mon	Tues	Wed	Thurs	Fri	Sat
Work Shifts		D	D	D	D	D	
D – DAYSHIFT		N – NIGHTSHIFT			W – WEATHER		

### AMBIENT TEMPERATURE RANGES:

*HIGHS:* 59°F TO 67°F

*LOWS:* 33°F TO 43°F

### WEATHER CONDITIONS:

*CLOUD COVER:* PARTLY CLOUDY

*PRECIPITATION:* NONE

*WIND:* WIND GUSTS FROM 17 TO 25 MPH

### NEWFIELDS PERSONNEL ONSITE:

Personnel	Sun	Mon	Tues	Wed	Thurs	Fri	Sat
	Apr 26	Apr 27	Apr 28	Apr 29	Apr 30	May 1	May 2
Tyler Wendlandt		LS	LS	LS	LS	LS	
PR – Project Resident; LS – Lead Soils Technician; LG – Lead Geosynthetics; ST – Soils Technician; GT – Geosynthetics Technician; LT – Laboratory Technician; PCE – Project Certifying Engineer							

## 1.0 EARTHWORKS

### 1.1 Structural Fill

Structural fill was placed within the VLF2 Phase 2 footprint along the flat area and toe of the slope around the 9950' bench. NewFields personnel inspected fill materials and observed placement and compaction procedures to ensure that they were in accordance with the project technical specifications.



## **1.2 Subgrade**

One area of subgrade was accepted during the reporting period. Figure 1 shows the area of subgrade acceptance.

## **1.3 Soil Liner Fill**

Soil Liner Fill (SLF) placement began in the southwest portion of Phase 2B around the toe and slope of the 9950' bench. SLF material was hauled from the Dump 1 stockpile using articulating haul trucks. Figure 2 shows the area of SLF placement during this reporting period.

Processing of SLF material continued at the Dump 1 processing plant.

## **1.4 Drain Cover Fill**

No activity during this reporting period.

## **2.0 GEOSYNTHETICS**

### **2.1 Geomembrane Exposure**

Tezak personnel continued to expose liner along the Phase 1 crest and the 2019 Phase 2A construction limits.

### **2.2 Geomembrane Installation**

No activity during this reporting period.

### **2.3 Anchor Trench**

No activity during this reporting period.

### **2.4 Geomembrane Deliveries**

No activity during this reporting period. All geomembrane rolls were delivered prior to the start of Phase 2B construction.

### **2.5 Geomembrane Acceptance**

No activity during this reporting period.

## **3.0 STORM WATER MANAGEMENT**

Best Management Practices continue to be performed.



#### **4.0 NEWFIELDS LABORATORY ACTIVITIES**

NewFields personnel continued set up of equipment in lab and office trailers.

#### **5.0 MEETINGS AND COMMUNICATIONS**

NewFields personnel listened to the morning safety line out for mine operations on the radio and attended the daily 2pm progress and construction schedule meeting.

#### **6.0 MISCELLANEOUS, ISSUES, AND CONCERNS**

No activity during this reporting period.

#### **7.0 PHOTOGRAPHS**



**April 27, 2020 – Slope grading progress above the 10,050' bench (TW)**





**April 28, 2020 – Subgrade compaction (TW)**



**April 28, 2020 –SLF placement on the 9,950' bench (TW)**





**April 29, 2020 – SLF placement on the 9,950' bench (TW)**



**April 30, 2020 – Subgrade finish work progress (TW)**





May 1, 2020 – Exposing liner along the 2019 construction limits

Prepared By (NewFields): Tyler Wendlandt Date: 5/2/2020  
Reviewed By (Newmont): [Signature] Date: 08/03/2020

**Attachments:**





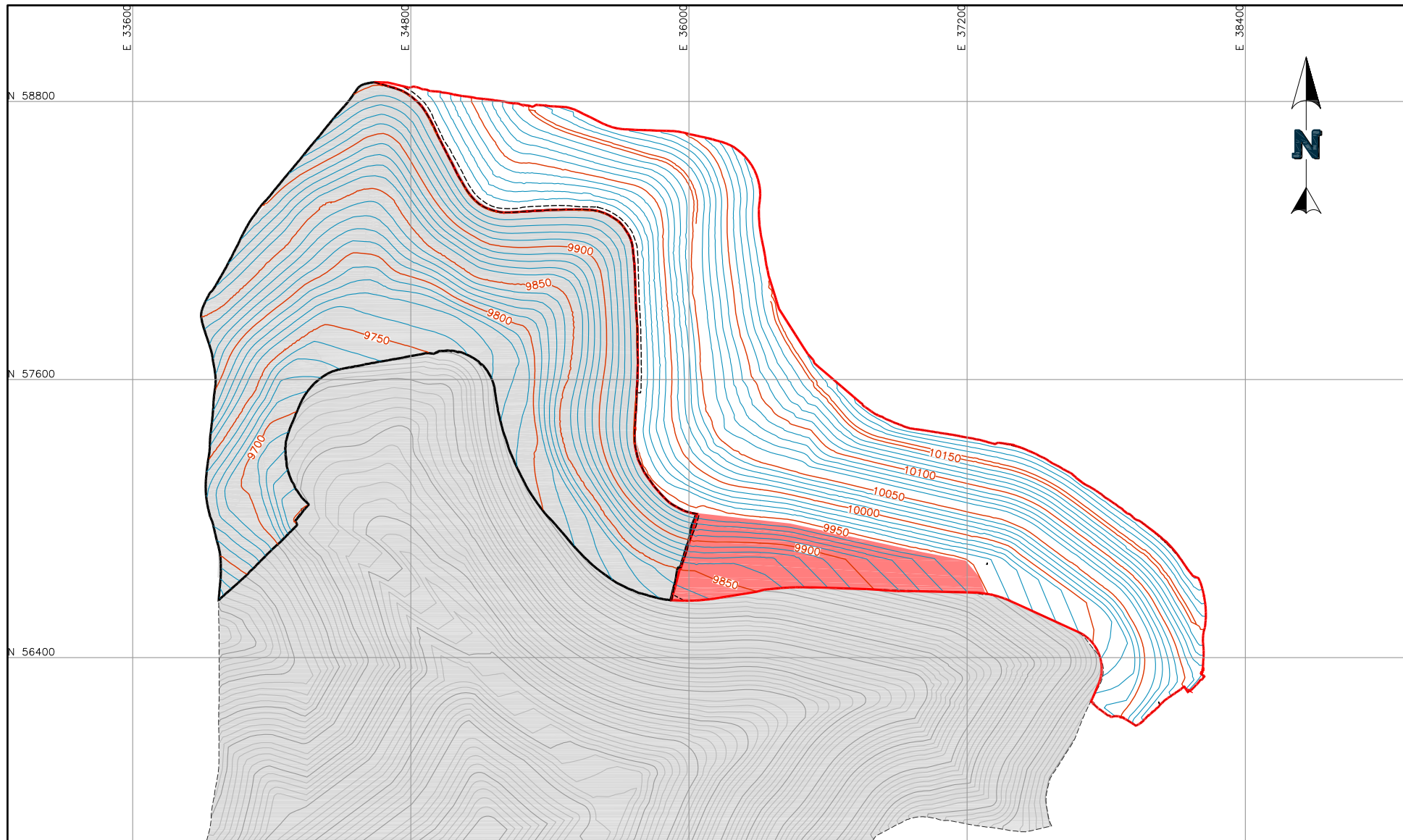

Figure 1 – Subgrade Acceptance

Figure 2 – SLF Placement

P:\Projects\0106.032 VLF2 Phase 2 COA\A-CAD\FIGS\1.Weekly - Subgrade Acceptance\SA WE200502.dwg-5/8/2020 9:40 AM



**LEGEND:**

- |  |                          |   |                                   |
|--|--------------------------|---|-----------------------------------|
|  | SUBGRADE GROUND CONTOURS |  | NEW SUBGRADE ACCEPTANCE AREA      |
|  | PHASE 2A LIMITS          |  | PREVIOUS SUBGRADE ACCEPTANCE AREA |
|  | PHASE 2B LIMITS          |  | PREVIOUSLY COMPLETED PHASES       |

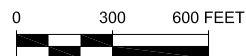

CLIENT **CRIPPLE CREEK & VICTOR  
GOLD MINING COMPANY**

PROJECT **VLF2 PHASE 2 CQA**

TITLE **WEEKLY SUBGRADE ACCEPTANCE  
WEEK ENDING 05-02-20**

FILENAME SA WE200502	
FIGURE NO. <b>1</b>	REVISION <b>1</b>



P:\Projects\0106.032 VLF2 Phase 2 COA\A-CAD\FIGS\2.Weekly - SLF\SLF WE200502.dwg-5/8/2020 9:40 AM

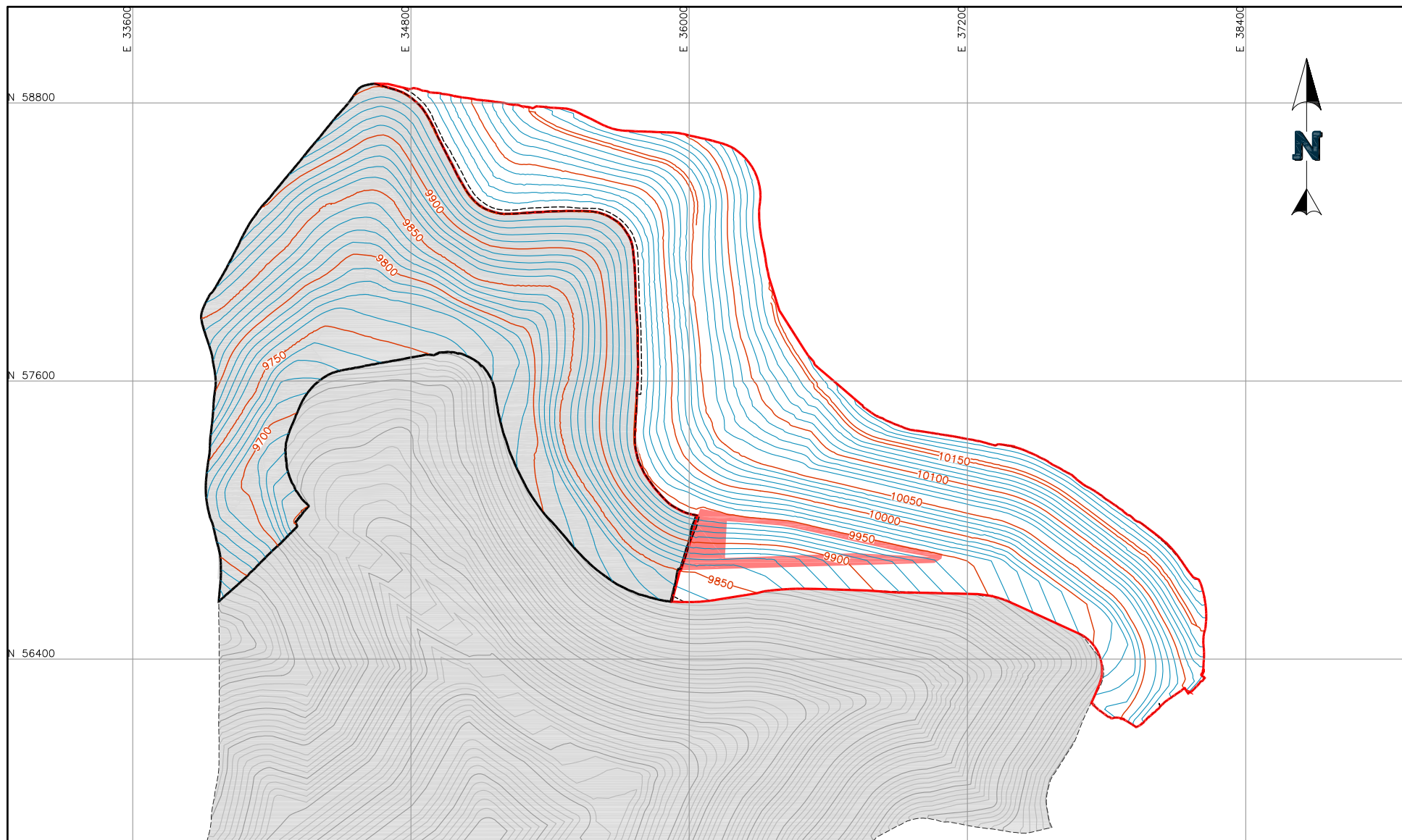

**LEGEND:**

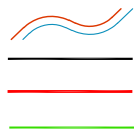

SUBGRADE GROUND CONTOURS  
PHASE 2A LIMITS  
PHASE 2B LIMITS  
APPROVED SLF

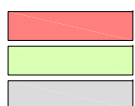

SLF PLACEMENT  
PREVIOUS SLF PLACEMENT  
PREVIOUSLY COMPLETED PHASES

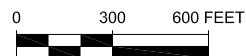

CLIENT **CRIPPLE CREEK & VICTOR  
GOLD MINING COMPANY**

PROJECT **VLF2 PHASE 2 CQA**

TITLE **WEEKLY SLF PLACEMENT  
WEEK ENDING 05-02-20**

FILENAME  
SLF WE200502  
FIGURE NO. **2** REVISION **1**