

P:\113137 Loloff Pit Technical Revision\Drawings\Plan Sheets\UT-Site exhibit.dwg, Site With Wells, 8/24/2013 1:55:46 PM

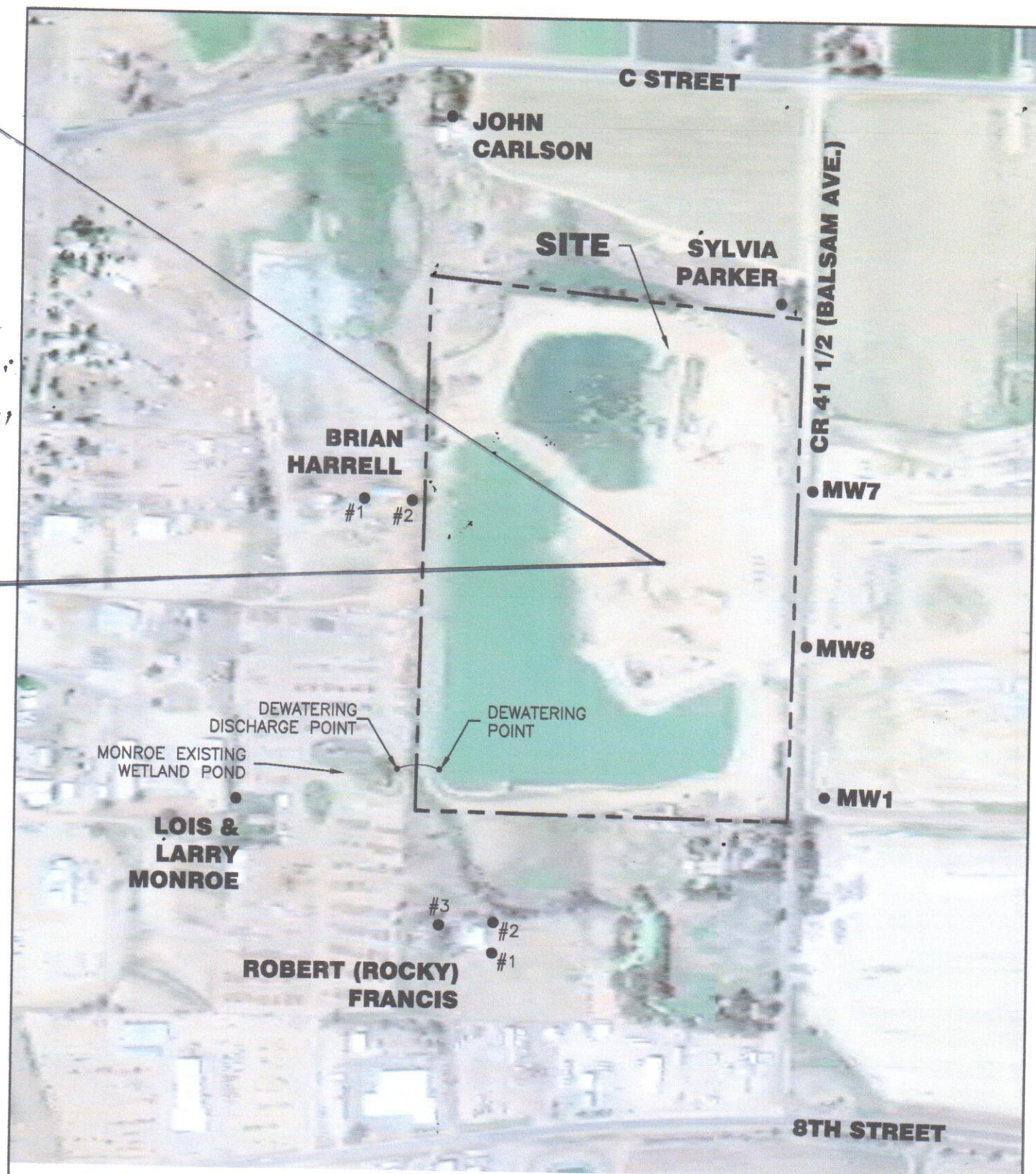

LEGEND:

● WELL LOCATION



SCALE IN FEET



J&T Consulting, Inc.

305 Denver Avenue - Suite D
Fort Lupton, CO 80621
303-857-6222

Loloff Construction, Inc.

**Loloff Pit
Site Map**

Date:	8.26.13
Job No:	13137
Drawn:	WSS
Scale:	1" = 500'
Sheet: 1	Of: 1

Robert Francis
PO Box 843
Greeley, Colorado 80632

July 3, 2013

RE: Well Protection/Water Level Monitoring Agreement

Mr, Francis

Loloff Construction Inc. (Loloff) has a Weld County (County) Use by Special Review Permit, and a State Of Colorado Division Of Reclamation, Mining, and Safety (DRMS) Reclamation Permit to allow sand and gravel mining on a property that is near the following shallow well(s) located on your property:

<u>Permit#</u>	<u>Date</u>
30562	Irrigation
135883	Domestic
26555A	Stock

Loloff acknowledges your concern for maintaining the capacity of your well(s), and hereby offers to monitor the water depth and capacity of your well(s) at Loloff expense, to determine if the well(s) is (are) adversely by mining and reclamation operations.

Loloff agrees to begin monthly monitoring of water depth in your well(s) and to continue monitoring until reclamation is completed. By your signature below, you acknowledge Loloffs commitment to monitor and mitigate any adverse impacts to your wells attributed to Loloffs mining and reclamation activities; and grant permission for Loloff to commence said monitoring.

Sincerely,

Loloff Construction, Inc

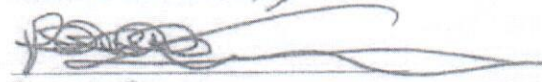
Property Owner

Date

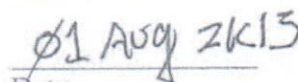
Date



Google earth feet 2000
 meters 800

Robert Francis Property and well location.

Well #1	26555A	stock
Well #2	30562-F	Irrigation
Well #3	135883	Domestic

Brian K Harrell
238 1st Avenue
Greeley, Colorado 80632

July 3, 2013

RE: Well Protection/Water Level Monitoring Agreement

Mr. Harrell:

Loloff Construction Inc. (Loloff) has a Weld County (County) Use by Special Review Permit, and a State of Colorado Division Of Reclamation, Mining, and Safety (DRMS) Reclamation Permit to allow sand and gravel mining on a property that is near the following shallow well(s) located on your property:

Permit #
226878-A

Use
Domestic/Livestock

Loloff acknowledges your concern for maintaining the capacity of your well(s), and hereby offers to monitor the water depth and capacity of your well(s) at Loloff expense, to determine if the well(s) is (are) adversely affected by mining and reclamation operations.

Loloff agrees to begin monthly monitoring of water depth in your well(s) and to continue monitoring until reclamation is completed. By your signature below, your acknowledge Loloffs commitment to monitor and mitigate any adverse impacts to your well(s) attributed to Loloffs mining and reclamation activities, and grant permission for Loloff to commence said monitoring.

Sincerely,

Loloff Construction Inc.
By: *Don Loloff*
Loloff Construction Inc.

7-12-13

Date

Brian Harrell
Property Owner

7-12-13

Date



Google earth

feet
meters

2000

800



Brian Harrell Property
Well Locations.

Well #1 - Domestic Well 226878-A

Well #2 - Irrigation well that is
red tagged by Colorado.

Both can be used for monitoring
water level

Sylvia Parker
211 North Balsam Avenue
Greeley, Colorado 80631

July 3, 2013

RE: Well Protection/Water Level Monitoring Agreement

Ms. Parker:

Loloff Construction Inc.(Loloff) has a Weld County (County) Use by Special Review Permit, and a State of Colorado Division Of Reclamation, Mining, and Safety (DRMS) Reclamation Permit to allow sand and gravel mining on a property that is near the following shallow well(s) located on your property:

Permit #
44673

Use
Domestic/Stock

Receipt # 9064412

Loloff acknowledges your concern for maintaining the capacity of your well(s), and hereby offers to monitor the water depth and capacity of your well(s) at Loloff expense, to determine if the well(s) is (are) adversely affected by mining and reclamation operations.

Loloff agrees to begin monthly monitoring of water depth in your well(s) and to continue monitoring until reclamation is completed. By your signature below, you acknowledge Loloffs commitment to monitor and mitigate any adverse impacts to your well(s) attributed to Loloffs mining and reclamation activities, and grant permission for Loloff to commence said monitoring.

Sincerely,

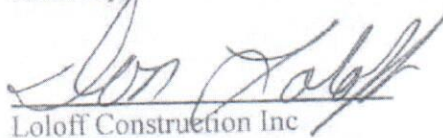
Loloff Construction Inc

7-30-2013
Date

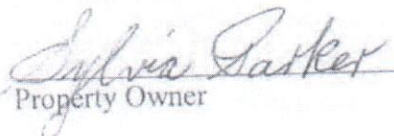
Property Owner

7-30-2013
Date



Google earth

feet
meters

2000

700

Sylvia Parker Property and well
Location:

Well #1

Domestic/stock 44673

John Carlson
340 E "C" Street
Greeley, Colorado 80631

July 3, 2013

RE: Well Protection/Water Level Monitoring Agreement

Mr. Carlson::

Loloff Construction Inc.(Loloff) has a Weld County (County) Use by Special Review Permit, and a State of Colorado Division Of Reclamation, Mining, and Safety (DRMS) Reclamation Permit to allow sand and gravel mining on a property that is near the following shallow well(s) located on your property:

Permit #
421-WCB
Receipt CB20421

Use
Stock

Loloff acknowledges your concern for maintaining the capacity of your well(s), and hereby offers to monitor the water depth and capacity of your well(s) at Loloff expense, to determine if the well(s) is (are) adversely affected by mining and reclamation operations.

Loloff agrees to begin monthly monitoring of water depth in your well(s) and to continue monitoring until reclamation is completed. By your signature below, your acknowledge Loloffs commitment to monitor and mitigate any adverse impacts to your well(s) attributed to Loloffs mining and reclamation activities, and grant permission for Loloff to commence said monitoring.

Sincerely,

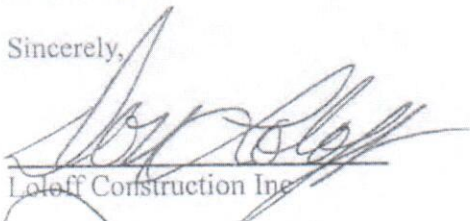
Loloff Construction Inc

8-2-13
Date

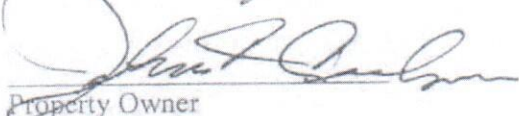
Property Owner

8/2/13
Date



Google earth

feet
meters

2000

700



John Carlson Property and well
location
well #
I

Broken Arrow Investments, LLC
Attn: Mr. Doug Derr
699 North 1st Avenue
Greeley, Colorado 80631

August 26, 2013

Re: Water Level Monitoring Agreement

Mr. Derr:

Loloff Construction (Loloff), has a Weld County (County) Use by Special Review Permit; and a State of Colorado Division of Reclamation, Mining, and Safety (DRMS) Reclamation Permit to allow sand and gravel mining on a property that is near the monitoring well(s) located on the Derr Pit mine.

Loloff is requesting to monitor groundwater levels in your existing monitor wells on the west side of the Derr Pit. The Division of Reclamation, Mining, and Safety has requested an agreement between Loloff Construction, Inc. and Broken Arrow Investments, LLC granting permission for Loloff to commence said monitoring. By signing below Broken Arrow Investments, LLC grants Loloff Construction, Inc. permission to monitor ground water levels at the monitoring wells on the west side of the Derr Pit.

Sincerely,

Loloff Construction

Broken Arrow Investments, LLC

8-26-2013
Date

8/27/13
Date