



STATE OF
COLORADO

Lennberg - DNR, Patrick <patrick.lennberg@state.co.us>

Cesar Pit M-1998-101 Surety Release

Lennberg - DNR, Patrick <patrick.lennberg@state.co.us>

Fri, Jul 24, 2020 at 6:18 AM

To: Jasen Dill <dill.jasen@gmail.com>

Cc: Tim Beltramo <tjbsonsinc@aol.com>

Good Morning Jasen,

Thank you for the quick response to the reduction request. Could you please update the maps to show the denuded area. I have attached a couple edits to sketch out what I am thinking. I estimate that the bare area is about 0.5 acres which would reduce the reduction area to 20.1 acres. Let me know what your thoughts are about portraying that bare area and size.

I have spoken with my supervisor and when the maps are agreed upon for the reduction I will issue my inspection report. In the report I will indicate that the Acreage Release request is being withdrawn and a surety reduction will be requested (which you have already provided me with). The surety reduction request of the south area will be approved.

Please let me know if you have any questions.

Thank you,
Patrick

[Quoted text hidden]

--

Patrick Lennberg
Environmental Protection Specialist



COLORADO
Division of Reclamation,
Mining and Safety
Department of Natural Resources

P 303.866.3567 x8114 | F 303.832.8106
[1313 Sherman Street, Room 215, Denver, CO 80203](https://www.colorado.gov/government/locations/1313-sherman-street)
Patrick.Lennberg@state.co.us | [DRMS Home Page](#)



M-1998-101 Surety Release Request_JPL.pdf
298K

Surety Release Plan Map M-1998-101

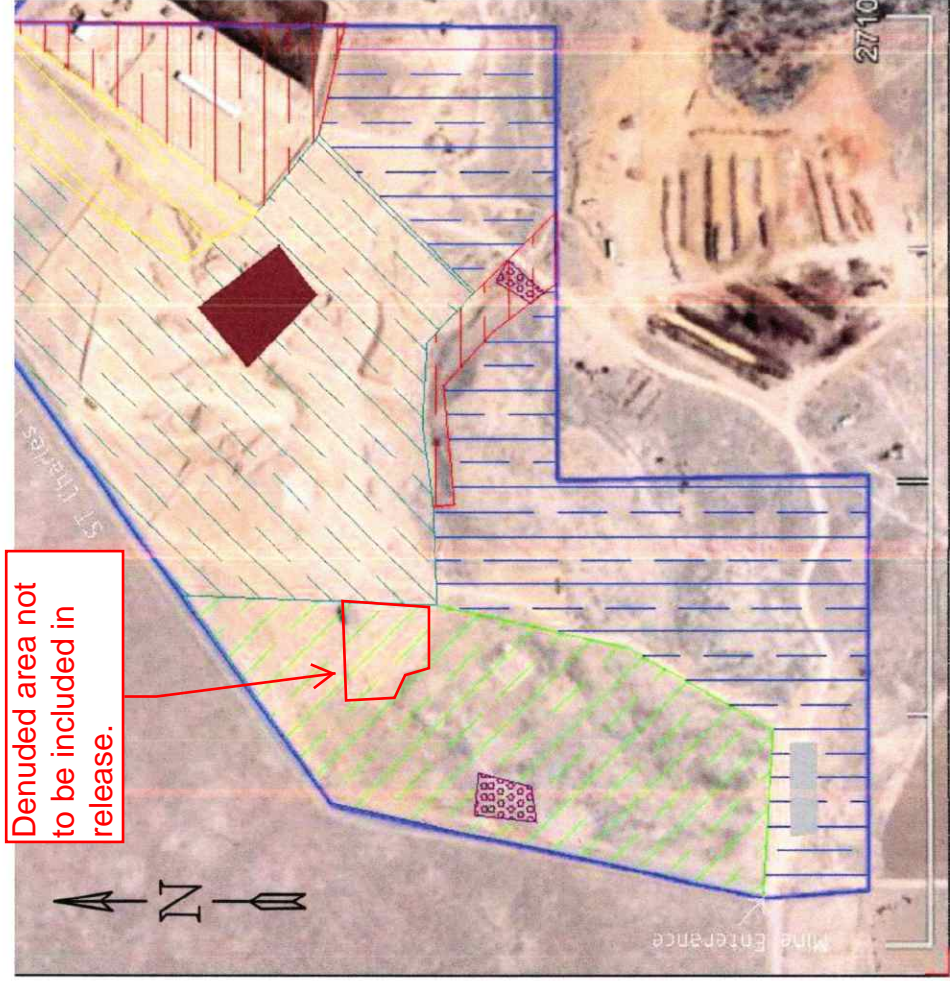

- Legend**
- Permit Boundary
 - Affected Area
 - Future Mining
 - No Mining
 - Rip Rap
 - Area to be released 2020
 - Interim Reclamation Area
 - Crushing Spread
 - Scale House

We request a surety release of the area highlighted to be released in 2020. This area has been brought to final reclamation and no future plans of disturbance. This area accounts for 20.6 acres of the permit area.

Tony J Beltramo & Sons, Inc
07/23/2020
Reviewed By: *Tony Beltramo*

M-1998-101 Cesar Pit



St Charles Rd

© 2020 Google