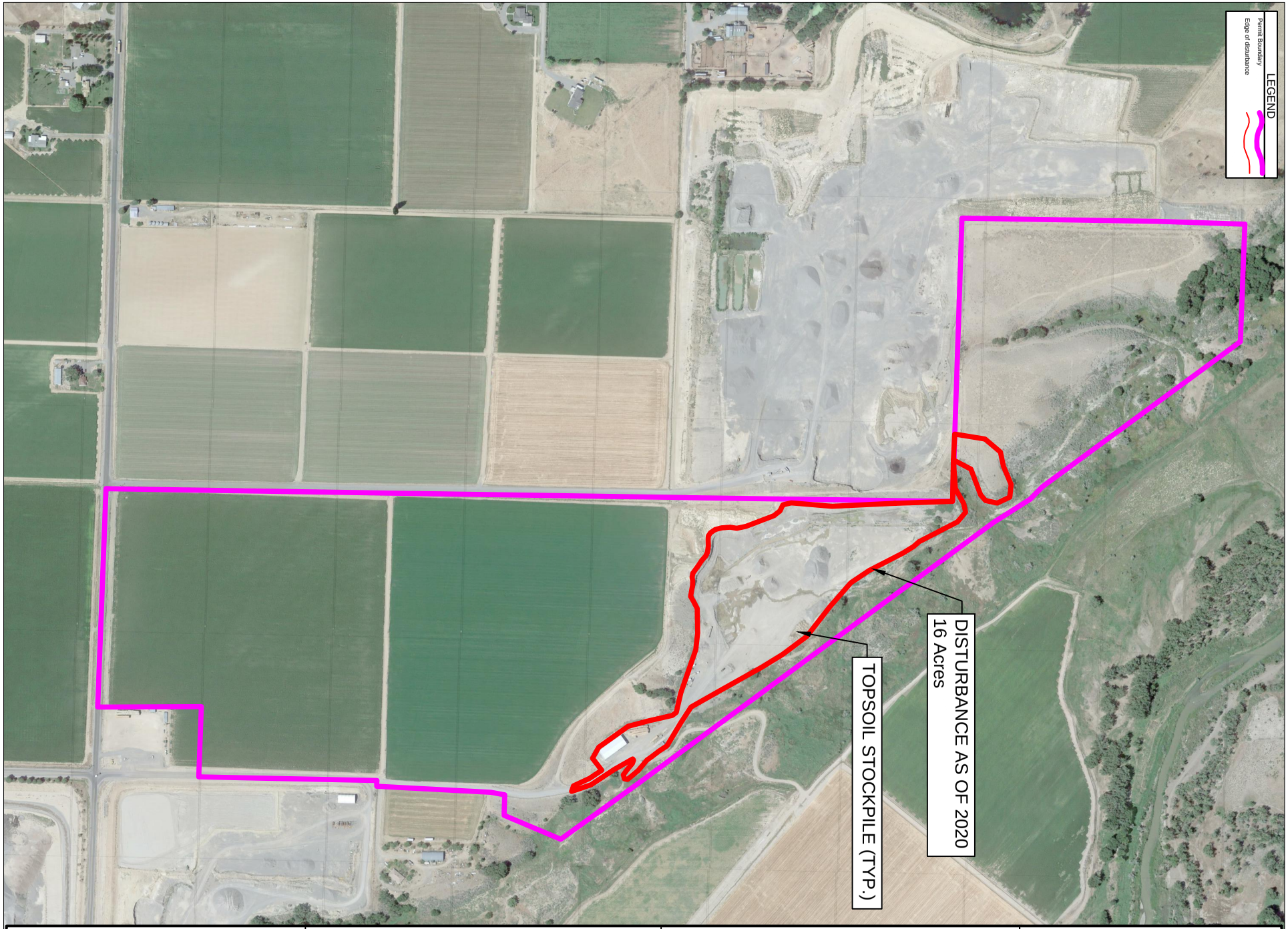

2020 Annual Report Map
Base Product Gravel Pit 1
Rock Pile, LLC

File Name: E:\Work\Dropbox (GLA)\Appelhanz\AutoCAD\Appelhanz 200720.dwg

DRMS Permit Number: M-1994-053
Mine Entry Location: Latitude: 38.51102 Longitude: -107.93981
State: CO County: Montrose Nearest Town: Montrose
Section: 13 Township: 49N Range: 10W PM: 6
Major Watershed: Uncompaghre River
Map Scale: 1": 600'

0 600 1200

N

Map Georeferencing Information: Datum: NAD83 Projection: CO South
Survey Source: Google Survey Date: N/A
Imagery Source: Google Imagery Date: 08/15/19
Drawn by: GLA Date: 07/15/20
Checked by: GLA Date: 07/20/20
Approved by: GLA Date: 07/23/20

Greg Lewicki And Associates
3375 W Powers Circle
Littleton, CO 80123
Phone (303)-346-5196
E-Mail - info@lewicki.biz