

July 21, 2020

SENT BY ELECTRONIC MAIL

Mr. Timothy Cazier, P.E.
Environmental Protection Specialist
Colorado Department of Natural Resources
Division of Reclamation, Mining and Safety
Office of Mined Land Reclamation
1313 Sherman Street, Room 215
Denver, Colorado 80203

**Re: Permit No. M-1980-244; Cripple Creek & Victor Gold Mining Company; Cresson Project; –
June Inspection Corrective Action Response**

Dear Mr. Cazier:

On June 2, 2020, the Colorado Department of Reclamation, Mining, and Safety (DRMS) completed a routine monthly inspection, accompanied by representatives of Newmont Corporation's Cripple Creek and Victor Gold Mining Company (CC&V). This letter is in response to the inspection report issued by DRMS following the inspection.

The inspection report issued to CC&V by DRMS following the June 2 inspection described an issue and corrective actions as below:

INSPECTION TOPIC: Signs & Markers

PROBLEM/POSSIBLE VIOLATION: Problem: The affected area boundary markers at the Carlton Tunnel could not be located. This is a problem for failure to maintain boundary markers around the affected area as required by Section 3.1.12(2) of the rule.

CORRECTIVE ACTIONS: The operator shall conduct a survey and replace the boundary markers in the correct location(s). The operator shall provide proof to the Division that this has been done by the corrective action date.

CORRECTIVE ACTION DUE DATE: 7/20/20

In response, CC&V has installed boundary marker signage in key locations along the Carlton Tunnel permit boundary. Photos 1-3 and Figure 1, attached, document the approximate location of this signage.

Should you require further information please do not hesitate to contact Katie Blake at 719-689-4048 or katie.blake@newmont.com or me at (719) 689-4042 or Justin.Raglin@newmont.com.

Regards,



Justin Raglin
Senior Environmental Manager
Cripple Creek and Victor Mining Company

EC: T. Cazier – DRMS
M. Cunningham – DRMS
E. Russell – DRM
P. Lennberg - DRMS
B. Bowles - DRMS
L. Morgan – Teller County
J. Raglin – CC&V
J. Bills – CC&V
W. Conley – CC&V

JR/jmr

Enc (3)

File: S:\CrippleCreek\na.cc.admin\Environmental\New File Structure\2-
Correspondence\DNR\DRMS\2020\Outgoing

PHOTOS



PHOTO 1. CELL 1 SIGN



PHOTO 2. SHELF ROAD SIGN

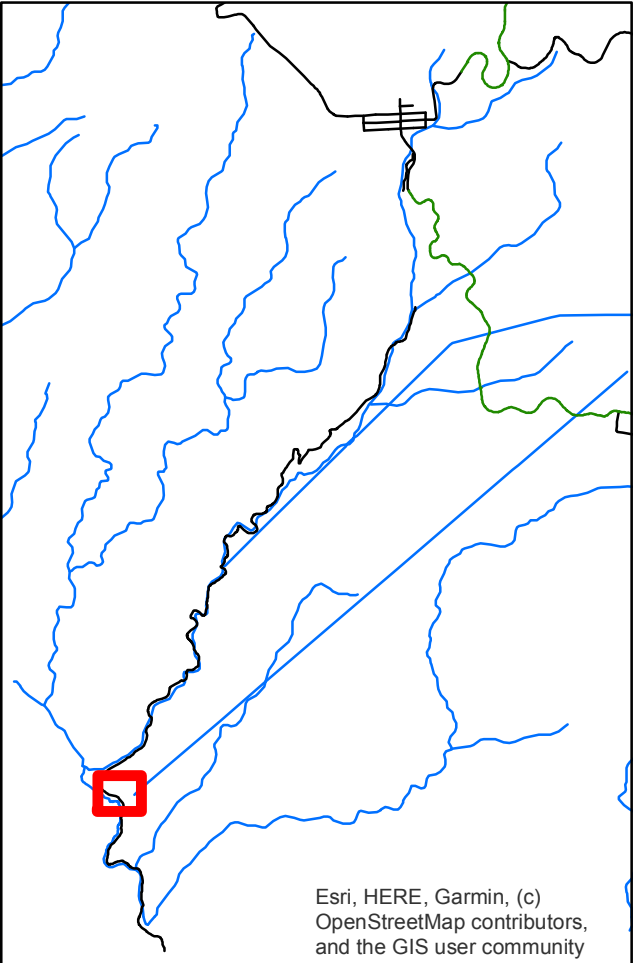

PHOTO 3. SEDIMENT STORAGE AREA SIGN



FIGURE



Source: Esri, DigitalGlobe, GeoEye, Earthstar Geographics, CNES/Airbus DS, USDA, USGS, AeroGRID, IGN, and the GIS User Community



Legend

-  PermitSigns
-  CT_PermitBoundary
-  CT_Mgmt_Area_Features



 Newmont Corporation CRIPPLE CREEK & VICTOR		
Cripple Creek and Victor Gold Mining Company		
Carlton Tunnel Permit Boundary		
Author: J. Ratcliff	Date: 07/2020	Photo: 9/2019
		1 inch = 154 feet
File: CT_GIS		