



"Safety as a Value"

Telephone: 970.385.4528
Facsimile: 970.385.4638

GCC Energy, LLC
6473 County Road 120
Hesperus, CO 81326

February 14, 2020

State of Colorado
Division of Mining, Reclamation & Safety
1313 Sherman Street, Room 215
Denver, CO 80203

Attention: Janet Binns, Environmental Protection Specialist III

Re: King Coal Mine, Permit #C-1981-035: RY 2019 Annual Reclamation Report

Dear Ms. Binns:

Please find attached the Report Year 2019 Annual Reclamation Report for the King I and King II mines.

Please contact me at (970) 769-1160 if you have any questions or comments.

Sincerely,

Tom Bird

A handwritten signature in black ink, appearing to read 'Tom Bird', with a large, stylized loop at the end.

GCC Energy, LLC

Colorado Division of Reclamation, Mining and Safety

Annual Reclamation Report for Calendar Year – 2019

King I	C-1981-035	GCC Energy, LLC
Mine Name	Permit Number	Permittee
6473 C.R. 120, Hesperus, CO 81326		
Address		

This report, required by Rule 2.04.13, is due by February 15 of each year, or other date, as agreed upon by the Division. It should include text, discussion, and maps, at a minimum, in addition to any other reclamation monitoring data as required by the approved permit. The location of the acreage reported under each land status category and year of seeding (if applicable) should be clearly identified on a map included with the report.

Land Category	Last Year's Cumulative Total (from last year's ARR)	This Calendar Year			Cumulative Total
		Acres Added (+)	Acres Subtracted (-)		
Acreage in Active Mining Areas ¹	0.00	0.00	0.00	=	0.00

Land Category	Last Year's Cumulative Total (from last year's ARR)	This Calendar Year			Cumulative Total
		Acres Added (+)	Acres Subtracted (-)		
Acres Disturbed ²	15.75	2.96	0.00	=	18.71
Acres Backfilled and Graded	0.69	0.00	0.00	=	0.69
Acres Topsoiled	0.69	0.00	0.00	=	0.69

Acreage in Long-term Facilities ³	Last Year's Cumulative Total (from last year's ARR)	This Calendar Year			Cumulative Total
		Acres Added (+)	Acres Subtracted (-)		
Non-Permanent Facilities	13.84	2.96	0.00	=	16.80
Permanent Facilities (permitted)	1.22	0.00	0.00	=	1.22
Totals	15.06			=	18.02

Acres Seeded (permanent)	Last Year's Cumulative Total (from last year's ARR)	This Calendar Year			Cumulative Total
		Acres Added (+)	Acres Subtracted (-)		
9 Years and Less	0.69	0.00	0.69	=	0.00
10 Years and Greater	0.00	0.69	0.00	=	0.69
Totals	0.69			=	0.69

Bond Release	Last Year's Cumulative Total (from last year's ARR)	This Calendar Year			Cumulative Total
		Acres Added (+)	Acres Subtracted (-)		
Phase I Released	0.00	0.00	0.00	=	0.00
Phase II Released	0.00	0.00	0.00	=	0.00
Phase III Released	0.00	0.00	0.00	=	0.00

¹Includes pits, topsoil stripped areas in advance of pits, and spoil not backfilled and graded

²Surface Mine Acres Disturbed = B&G + Long-Term Facilities + Active Mining Areas; Underground Mine Acres Disturbed = B&G + Long-Term Facilities; Separately-permitted Loadouts = B&G + Long-Term Facilities

³Includes haul, access and light-use roads, temporary dams and impoundments; permanent dams and impoundments; diversion and collector ditches, water and air monitoring sites; topsoil stockpiles; overburden stockpiles; repair, storage and construction areas; office area, repair shops, and parking; coal stockpiles, loading, and processing areas; railroads; coal conveyors; refuse piles and coal mine waste impoundments; head-of-hollow fills; valley fills; ventilation shafts and entryways; and non-coal waste disposal area (garbage dumps and coal combustion by-products disposal areas).

Colorado Division of Reclamation, Mining and Safety

Annual Reclamation Report for Calendar Year – 2019

King II	C-1981-035	GCC Energy, LLC
Mine Name	Permit Number	Permittee
6473 C.R. 120, Hesperus, CO 81326		
Address		

This report, required by Rule 2.04.13, is due by February 15 of each year, or other date, as agreed upon by the Division. It should include text, discussion, and maps, at a minimum, in addition to any other reclamation monitoring data as required by the approved permit. The location of the acreage reported under each land status category and year of seeding (if applicable) should be clearly identified on a map included with the report.

Land Category	Last Year's Cumulative Total (from last year's ARR)	This Calendar Year			Cumulative Total
		Acres Added (+)	Acres Subtracted (-)		
Acreage in Active Mining Areas ¹	0.00	0.00	0.00	=	0.00

Land Category	Last Year's Cumulative Total (from last year's ARR)	This Calendar Year			Cumulative Total
		Acres Added (+)	Acres Subtracted (-)		
Acres Disturbed ²	24.99	0.00	0.00	=	24.99
Acres Backfilled and Graded	1.00	0.00	0.00	=	1.00
Acres Topsoiled	1.00	0.00	0.00	=	1.00

Acreage in Long-term Facilities ³	Last Year's Cumulative Total (from last year's ARR)	This Calendar Year			Cumulative Total
		Acres Added (+)	Acres Subtracted (-)		
Non-Permanent Facilities	23.99	0.00	0.00	=	23.99
Permanent Facilities (permitted)	0.00	0.00	0.00	=	0.00
Totals	23.99			=	23.99

Acres Seeded (permanent)	Last Year's Cumulative Total (from last year's ARR)	This Calendar Year			Cumulative Total
		Acres Added (+)	Acres Subtracted (-)		
9 Years and Less	0.00	0.00	0.00	=	0.00
10 Years and Greater	1.00	0.00	0.00	=	1.00
Totals	1.00			=	1.00

Bond Release	Last Year's Cumulative Total (from last year's ARR)	This Calendar Year			Cumulative Total
		Acres Added (+)	Acres Subtracted (-)		
Phase I Released	0.00	0.00	0.00	=	0.00
Phase II Released	0.00	0.00	0.00	=	0.00
Phase III Released	0.00	0.00	0.00	=	0.00

¹Includes pits, topsoil stripped areas in advance of pits, and spoil not backfilled and graded

²Surface Mine Acres Disturbed = B&G + Long-Term Facilities + Active Mining Areas; Underground Mine Acres Disturbed = B&G + Long-Term Facilities; Separately-permitted Loadouts = B&G + Long-Term Facilities

³Includes haul, access and light-use roads, temporary dams and impoundments; permanent dams and impoundments; diversion and collector ditches, water and air monitoring sites; topsoil stockpiles; overburden stockpiles; repair, storage and construction areas; office area, repair shops, and parking; coal stockpiles, loading, and processing areas; railroads; coal conveyors; refuse piles and coal mine waste impoundments; head-of-hollow fills; valley fills; ventilation shafts and entryways; and non-coal waste disposal area (garbage dumps and coal combustion by-products disposal areas).

Colorado Division of Reclamation, Mining and Safety

Annual Reclamation Report for Calendar Year – 2019

King I & King II (Combined)	C-1981-035	GCC Energy, LLC
Mine Name	Permit Number	Permittee
6473 C.R. 120, Hesperus, CO 81326		
Address		

This report, required by Rule 2.04.13, is due by February 15 of each year, or other date, as agreed upon by the Division. It should include text, discussion, and maps, at a minimum, in addition to any other reclamation monitoring data as required by the approved permit. The location of the acreage reported under each land status category and year of seeding (if applicable) should be clearly identified on a map included with the report.

Land Category	Last Year's Cumulative Total (from last year's ARR)	This Calendar Year			Cumulative Total
		Acres Added (+)	Acres Subtracted (-)		
Acreage in Active Mining Areas ¹	0.00	0.00	0.00	=	0.00

Land Category	Last Year's Cumulative Total (from last year's ARR)	This Calendar Year			Cumulative Total
		Acres Added (+)	Acres Subtracted (-)		
Acres Disturbed ²	40.74	2.96	0.00	=	43.70
Acres Backfilled and Graded	1.69	0.00	0.00	=	1.69
Acres Topsoiled	1.69	0.00	0.00	=	1.69

Acreage in Long-term Facilities ³	Last Year's Cumulative Total (from last year's ARR)	This Calendar Year			Cumulative Total
		Acres Added (+)	Acres Subtracted (-)		
Non-Permanent Facilities	37.83	2.69	0.00	=	40.52
Permanent Facilities (permitted)	1.22	0.00	0.00	=	1.22
Totals	39.05			=	41.74

Acres Seeded (permanent)	Last Year's Cumulative Total (from last year's ARR)	This Calendar Year			Cumulative Total
		Acres Added (+)	Acres Subtracted (-)		
9 Years and Less	0.69	0.00	0.69	=	0.00
10 Years and Greater	1.00	0.69	0.00	=	1.69
Totals	0.69			=	1.69

Bond Release	Last Year's Cumulative Total (from last year's ARR)	This Calendar Year			Cumulative Total
		Acres Added (+)	Acres Subtracted (-)		
Phase I Released	0.00	0.00	0.00	=	0.00
Phase II Released	0.00	0.00	0.00	=	0.00
Phase III Released	0.00	0.00	0.00	=	0.00

¹Includes pits, topsoil stripped areas in advance of pits, and spoil not backfilled and graded

²Surface Mine Acres Disturbed = B&G + Long-Term Facilities + Active Mining Areas; Underground Mine Acres Disturbed = B&G + Long-Term Facilities; Separately-permitted Loadouts = B&G + Long-Term Facilities

³Includes haul, access and light-use roads, temporary dams and impoundments; permanent dams and impoundments; diversion and collector ditches, water and air monitoring sites; topsoil stockpiles; overburden stockpiles; repair, storage and construction areas; office area, repair shops, and parking; coal stockpiles, loading, and processing areas; railroads; coal conveyors; refuse piles and coal mine waste impoundments; head-of-hollow fills; valley fills; ventilation shafts and entryways; and non-coal waste disposal area (garbage dumps and coal combustion by-products disposal areas).

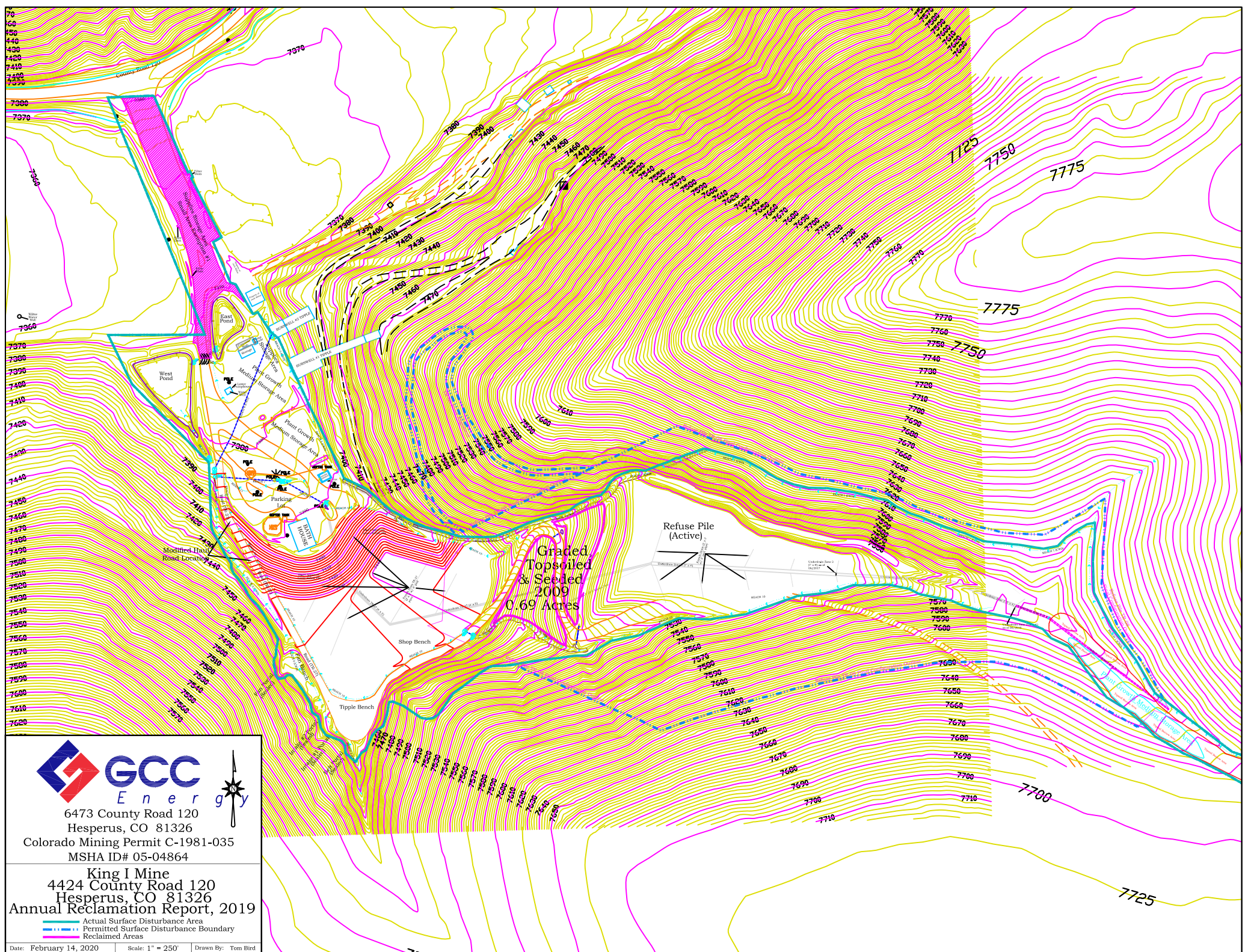

6473 County Road 120
Hesperus, CO 81326
Colorado Mining Permit C-1981-035
MSHA ID# 05-04864

King I Mine
4424 County Road 120
Hesperus, CO 81326
Annual Reclamation Report, 2019

Actual Surface Disturbance Area
Permitted Surface Disturbance Boundary
Reclaimed Areas

Date: February 14, 2020 Scale: 1" = 250' Drawn By: Tom Bird

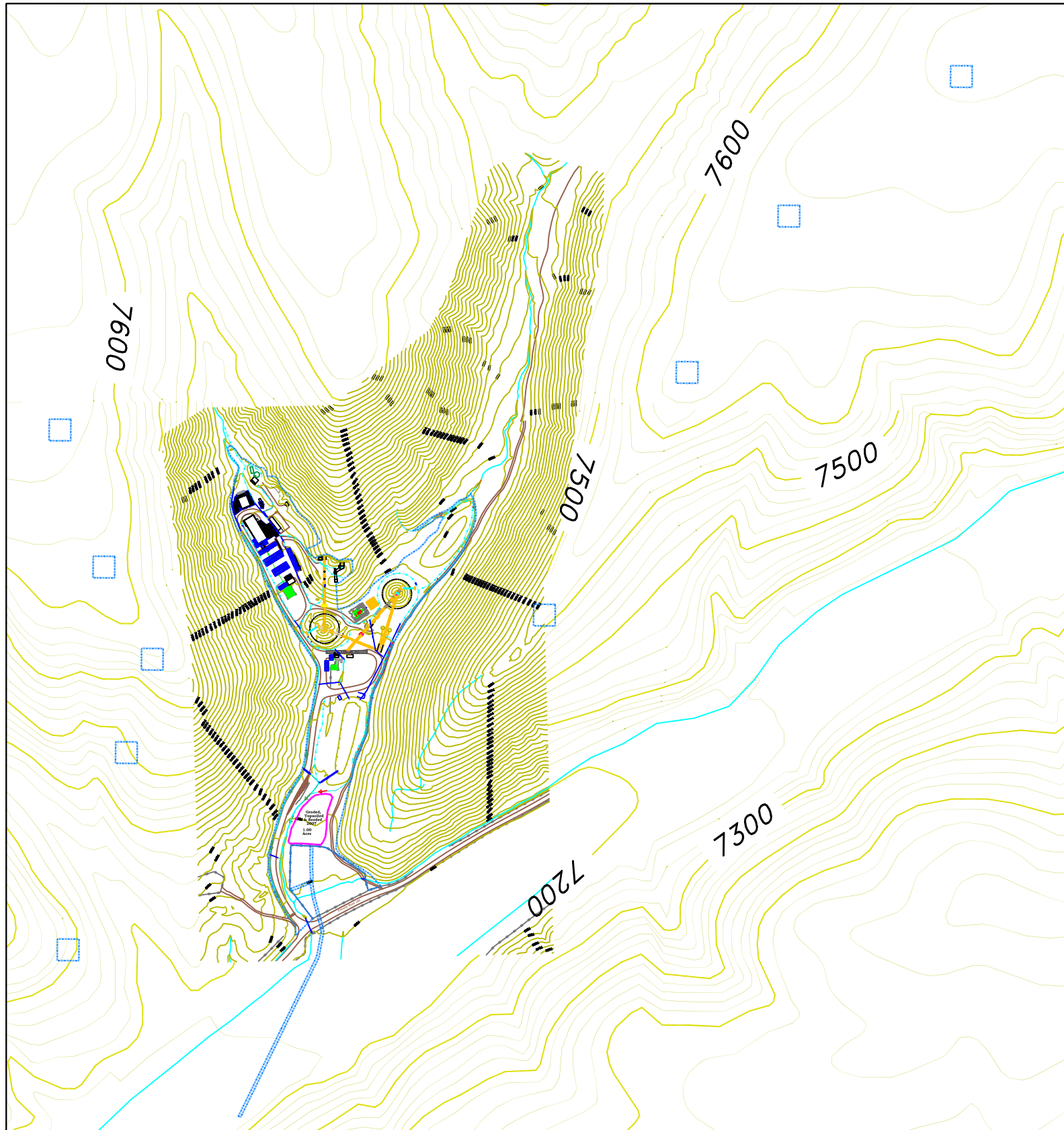

Colorado Mining Permit C-1981-035
MSHA ID# 05-04864

King II Mine
6473 County Road 120
Hesperus, CO 81326
Annual Reclamation Report, 2019
--- Surface Actual Disturbance Boundary
--- Reclaimed Areas

Date: February 14, 2020 Scale: 1" = 700' Drawn By: Tom Bird