

**Azurite, Inc.**  
10001 CR 12 P.O. Box 338  
Cotopaxi, Colorado 81223  
719-942-4178

July 9, 2020

Mr. Patrick Lennberg, Environmental Protection Specialist  
Colorado Division of Reclamation, Mining, and Safety  
1313 Sherman Street Room 215  
Denver, Colorado 80203

RE: M-1977-317 Cedarwood Clay Mine, Pueblo County, CO

Patrick,

On Monday July 6<sup>th</sup>, I met with Fremont County Weed Management personnel at the Cedarwood mine site. The site was inspected and treatment was applied to several acres of land infested with bindweed as well as thistles. I expect to receive their field report and control plan recommendation in the next couple of days. I will forward copies of the field report to you for the file.

I also installed a new sign near the entrance gate stating that the Colorado MLRB has issued permit M-1977-317 Cedarwood Clay Mine to Seifert Enterprises LLC 719-783-2757. The sign is 24"x 36" with two inch letters. I will send you a picture via text.

I also walked the boundary of the permitted area and painted each t-post marker bright orange. I recorded gps coordinates (Garmin 62st) for each boundary marker starting with No. 1 near the main haul road near the entrance gate and progressing counter clockwise around the property. Boundary marker No. 12 is the NE corner of the permit area. The boundary coordinates were as follows:

At entrance gate	N37.92679	W104.76138	
Boundary Marker			
No.1	N37.92597	W104.76112	@5833
No.2	N37.92596	W104.76285	@5842
No.3	N37.92424	W104.76430	@5893
No.4	N37.92330	W104.76543	@5927
No.5	N37.92286	W104.76587	@5910
No.6	N37.92259	W104.76653	@5916
No.7	N37.92026	W104.76649	@5944
No.8	N37.92014	W104.76546	@5934
No.9	N37.92006	W104.76488	@5935
No.10	N37.91975	W104.76141	@5915
No.11	N37.92026	W104.75891	@5859
No.12	N37.92683	W104.75911	@5828

I am attaching a site map with boundary locations marked 1 through 12.

If you need anything else to complete the address to site deficiencies, please let me know and I will address as soon as possible. Thanks!

Ken Klco  
Azurite, Inc.

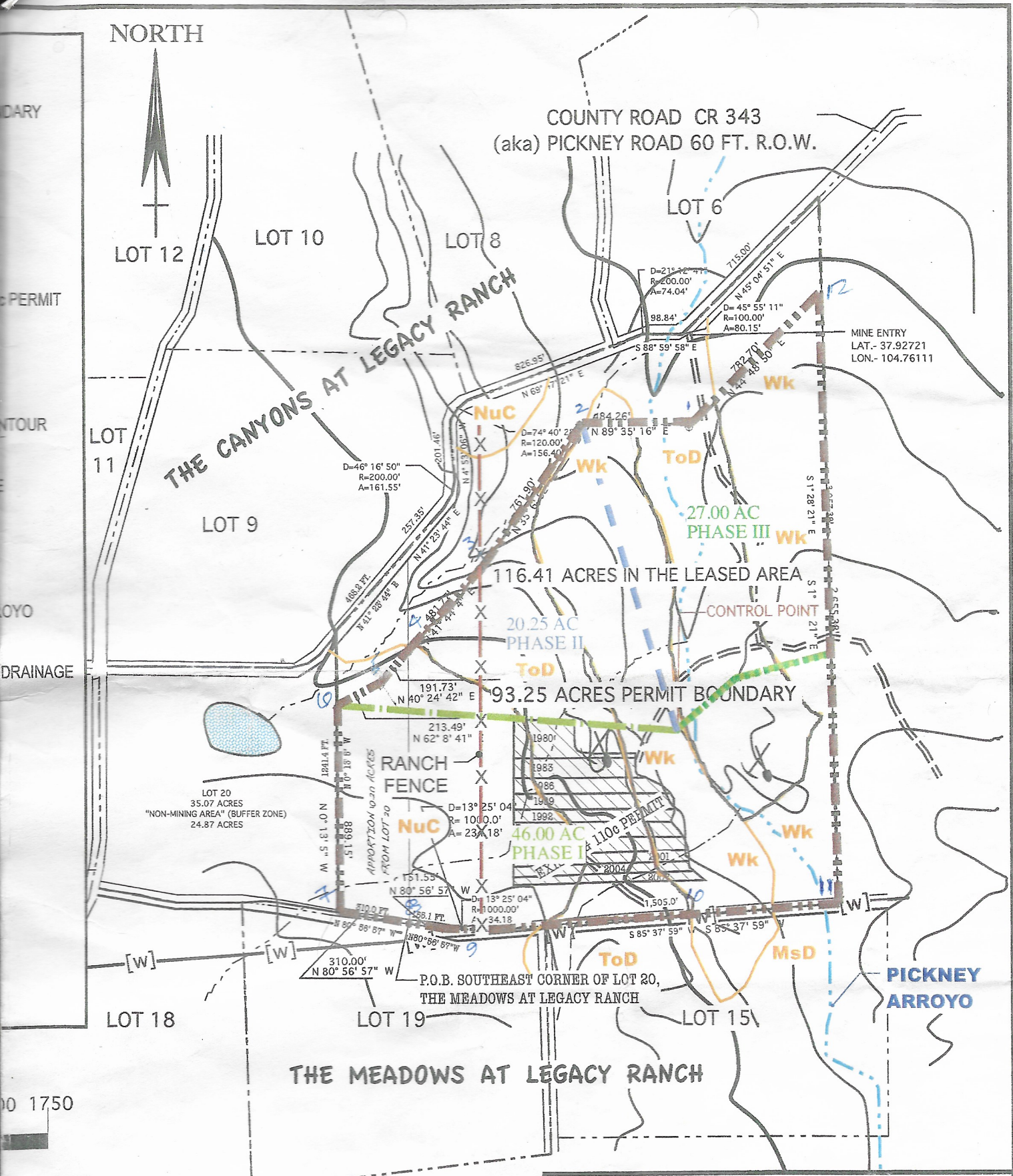

CEDARWOOD CLAY MINE

PERMIT FILE NUMBER M-1977-317

CONVERSION APPLICATION RULE (1.11)

CLIENT SEIFERT ENTERPRISES LLC

CONSULTANT: AZUREITE INC.

EXHIBIT "C" 2020

PREPARED BY:

7/9/2020

REVISION DATE	REMARKS	MAP LEGEND
REVISION DATE: 7/9/2020	REMARKS: DELINEATED BOUNDARY	
REVISION DATE: 7/9/2020	REMARKS: RANCH FENCE	
REVISION DATE: 7/9/2020	REMARKS: MAP UNIT SYMBOLS	



