



STATE OF
COLORADO

Lennberg - DNR, Patrick <patrick.lennberg@state.co.us>

Pueblo East Pit Adequacy Response #4

Jodi Schreiber <jodi@arycorp.com>

Tue, Jun 9, 2020 at 2:21 PM

To: "Lennberg - DNR, Patrick" <patrick.lennberg@state.co.us>

Patrick,

Please see the attached response and documentation.

Let me know if you require further information.

Thank you,



Jodi Schreiber

839 Mackenzie Ave., Canon City, CO 81212

Office (719) 275-3264 | Mobile (719) 529-0916

jodi@arycorp.com

"Success is not final, failure is not fatal; it is the courage to continue that counts. "

-Winston Churchill



2020_06_09_14_18_33.pdf

775K



June 8, 2020

Colorado Division of Reclamation, Mining and Safety

Attn: Patrick Lennberg

1313 Sherman Street, Room 215

Denver, CO 80203

RE: Adequacy Review No. 4 Response, TR-06 Pueblo East Pit Permit M2000-041

Mr. Lennberg,

In response to your adequacy review please see the answers below:

1. Attached is an Existing Conditions Map with the appropriate labels.
2. The Existing Conditions Map also includes Well ID Number 27728.
3. After further investigation, the well mentioned in the adequacy review has been removed.
Attached is the well abandonment report that was submitted to the Division of Water Resources on June 2, 2020.
4. The Reclamation Map has been updated to be consistent with the previous correspondence.

Sincerely,

A handwritten signature in black ink, appearing to read 'Jodi Schreiber', written over a printed name.

Jodi Schreiber,

Chief of Operations

719-275-3264

719-529-0916

jodi@arycorp.com

ARY CORPORATION

A&S Construction Co.
Fremont Paving and Redi-Mix, Inc.
Ary Brothers Trucking, Inc.
All-Rite Paving & Redi-Mix, Inc.
Hard Rock Paving and Redi-Mix, Inc.

839 Mackenzie Ave.
Cañon City, CO 81212
719.275.3264

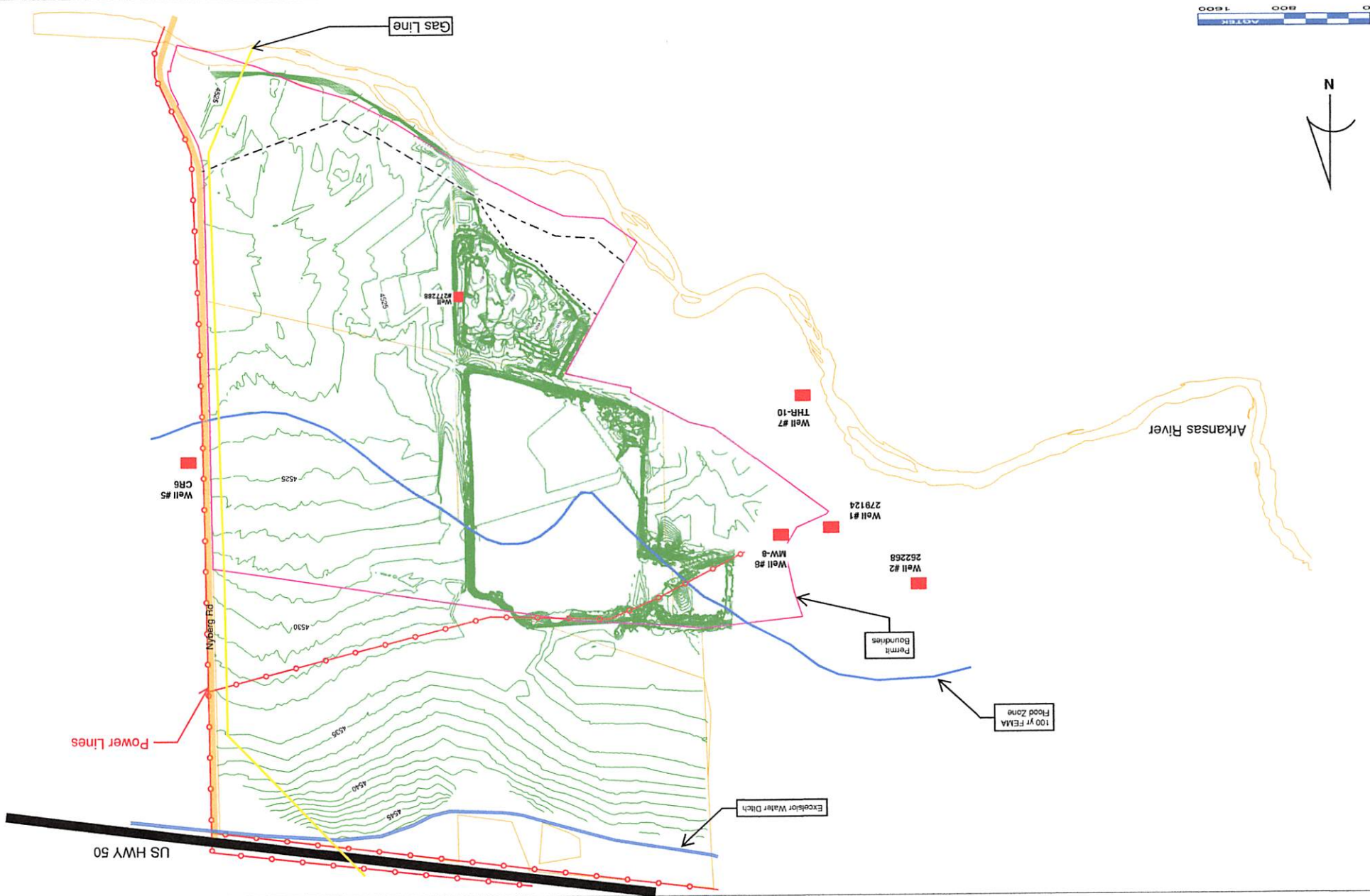
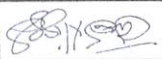

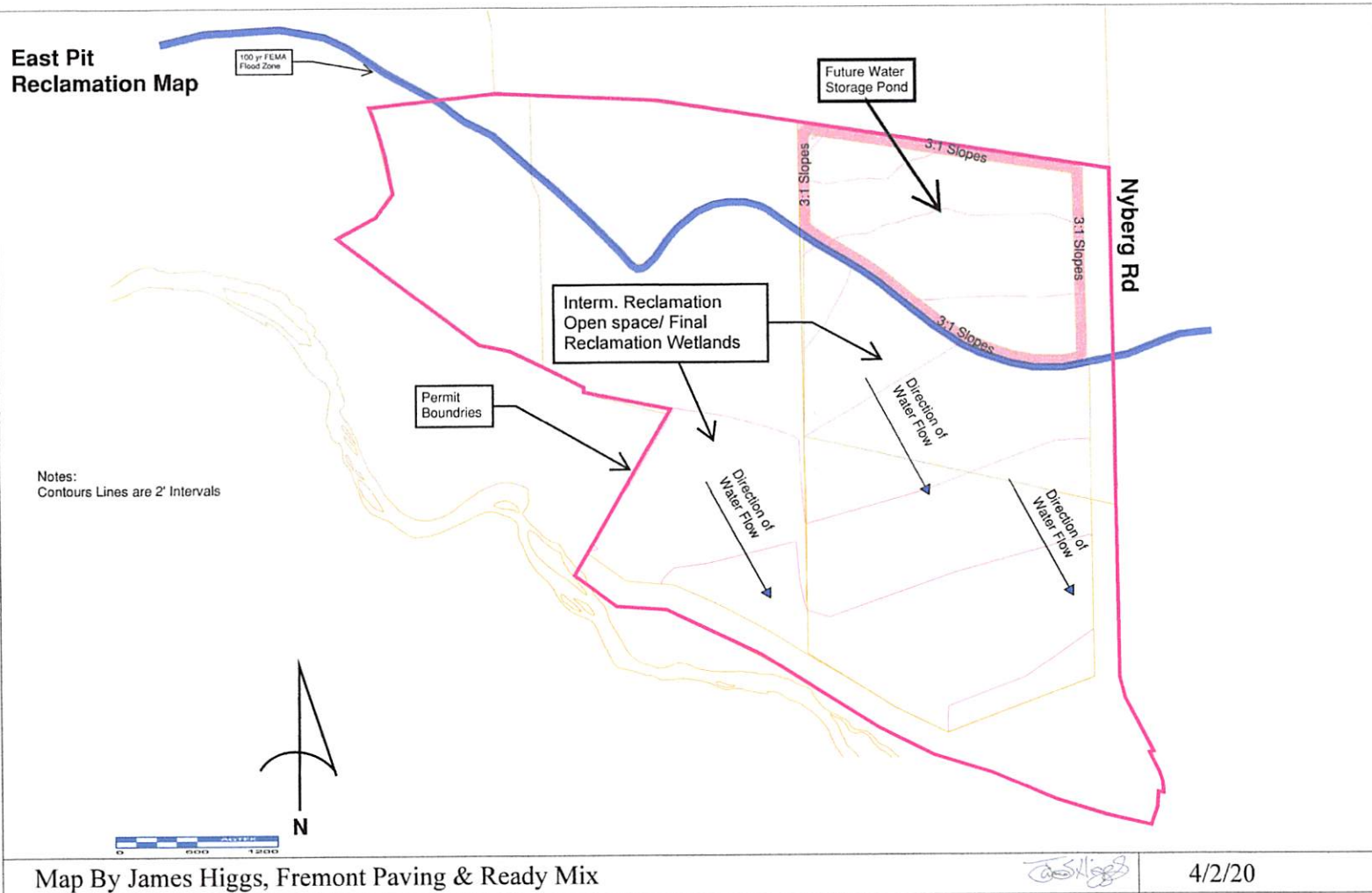

Form No GWS-09 03/2017	STATE OF COLORADO, OFFICE OF THE STATE ENGINEER 1313 Sherman St., Room 821, Denver, CO 80203 303.866.3581 www.water.state.co.us and dwrpermitsonline@state.co.us	For Office Use Only
<h2>WELL ABANDONMENT REPORT</h2> <p>Use to report plugging and sealing of permitted wells, monitoring and other holes. Type or print in black or blue ink. Instructions and plugging standards are on reverse side</p>		
1. Well Permit Number of plugged well <u>277288</u> or MH File Number MH- <u>46205</u>		
Owners Well Designation- <u>THM-14</u> Receipt Number: _____		
2. Individual/Company responsible for plugging and sealing the well:		
Name(s) <u>Fremont Paving & Redi-Mix, Inc</u> License # <u>n/a</u>		
Mailing Address <u>839 Mackenzie Ave.</u>		
City, St., Zip <u>Canon City, CO 81212</u>		
Phone (<u>719</u>) <u>275-3264</u> Email _____		
3. Well (Hole) Owner: Name(s): <u>Stonewall Springs Quarry, LLC</u>		
Phone: (<u>719</u>) <u>499-4390</u> Email: <u>markmorley20@aol.com</u>		
Mailing Address, City, St., Zip: <u>20 Boulder Crescent, Colorado Springs, Colorado 80903</u>		
4. Well Location Address: _____		
5. GPS Well Location: County <u>Pueblo</u>		
UTM <input type="checkbox"/> Zone 12 or <input checked="" type="checkbox"/> Zone 13 Easting <u>551760.6</u> Northing <u>4234308.1</u>		
6. Legal Location: <u>SE</u> 1/4 of the <u>NE</u> 1/4, Sec <u>2</u> , Twp <u>21</u> <input type="checkbox"/> N or S <input checked="" type="checkbox"/> , Range <u>63</u> <input type="checkbox"/> E or W <input checked="" type="checkbox"/> , <u>6</u> P.M.		
Distance from Section Lines <u>1475</u> Ft. From <input checked="" type="checkbox"/> N or S <input type="checkbox"/> , <u>1130</u> Ft. From <input checked="" type="checkbox"/> E or W <input type="checkbox"/> Line.		
Subdivision Name _____ Lot _____, Block _____, Filing/Unit _____		
7. I/we report the existing well/hole was plugged and sealed on _____ (date) for the following reason(s):		
<input type="checkbox"/> The well was plugged and sealed as required under Well Permit Number _____.		
<input type="checkbox"/> The well was not in use and was plugged and sealed.		
<input checked="" type="checkbox"/> Other (please explain) <u>removed/destroyed during mining activities</u>		
8. Aquifer Type: <input type="checkbox"/> Type I (One Confining Layer) <input type="checkbox"/> Type I (Multiple Confining Layer) <input type="checkbox"/> Laramie-Fox Hills		
(check one) <input type="checkbox"/> Type II (Not Overlain by Type III) <input type="checkbox"/> Type II (Overlain by Type III) <input checked="" type="checkbox"/> Type III (alluvial)		
9. Intervals of Casing Removed/Ripped:		
from <u>all</u> feet to <u>all</u> feet, from _____ feet to _____ feet, from _____ feet to _____ feet,		
from _____ feet to _____ feet, from _____ feet to _____ feet, from _____ feet to _____ feet,		
10. Amount and Type of Material Method of Placement Interval		
_____ from _____ feet to _____ feet		
_____ from _____ feet to _____ feet		
_____ from _____ feet to _____ feet		
_____ from _____ feet to _____ feet		
I have read the statements made herein and know the contents thereof, and they are true to my knowledge. This document is signed (or name entered if filing online) and certified in accordance with Rule 17.4 of the Water Well Construction Rules, 2 CCR 402.2. The filing of a document that contains false statements is a violation of section 37 91 108(1)(e), C.R.S., and is punishable by fines up to \$1,000 and/or revocation of the contracting license. If filing online the State Engineer considers the entry of the licensed contractor's name to be in compliance with Rule 17.4		
11. Signature(s) Please Print the Name, Title, & License No. Date		
<u>Mark Morley</u> _____ <u>6-2-2020</u>		
It is the responsibility of the well owner to have the well/hole properly plugged and sealed. The Well Construction Contractor is responsible for notifying the owner of this requirement in writing.		