



Holsinger Law, LLC

Permittee Representative Email: kholsinger@holsingerlaw.com

Enclosed please find a map showing the entire acreage to be released from the current permit. Given our client does not seek a new permit boundary, we have not included an updated mining and reclamation plan map. Pursuant to Rule 4.17.1(2) the Operator hereby includes the names addresses and phone numbers of all owners of record to the affected land:

Name	Address	Phone Number
Jackson County Road and Bridge, Attn: Andy Norris	188 Grant Street, P.O. Box 488, Walden, CO 80480	970-723-4481
VanValkenburg Cattle Co., LLC	P.O. Box 1157 Walden, CO 80480	970-723-4346

Sincerely,

HOLSINGER LAW, LLC



Kent Holsinger
Authorized Agent
VanValkenburg Cattle Co., LLC

Enclosure

Cc: VanValkenburg Cattle Co., LLC

Peter Hays
April 29
Page 3

Holsinger Law, LLC
lands, wildlife and water law

Mining Map Plan

Note 1: The substance to be mined is owned by Applicant.
Note 2: U.S. BLM owns land 125 feet south of Permit boundary, as depicted on Exhibit A-1 - Survey.

EXHIBIT C-1
Van Valkenburg Quarry Mining Plan Map

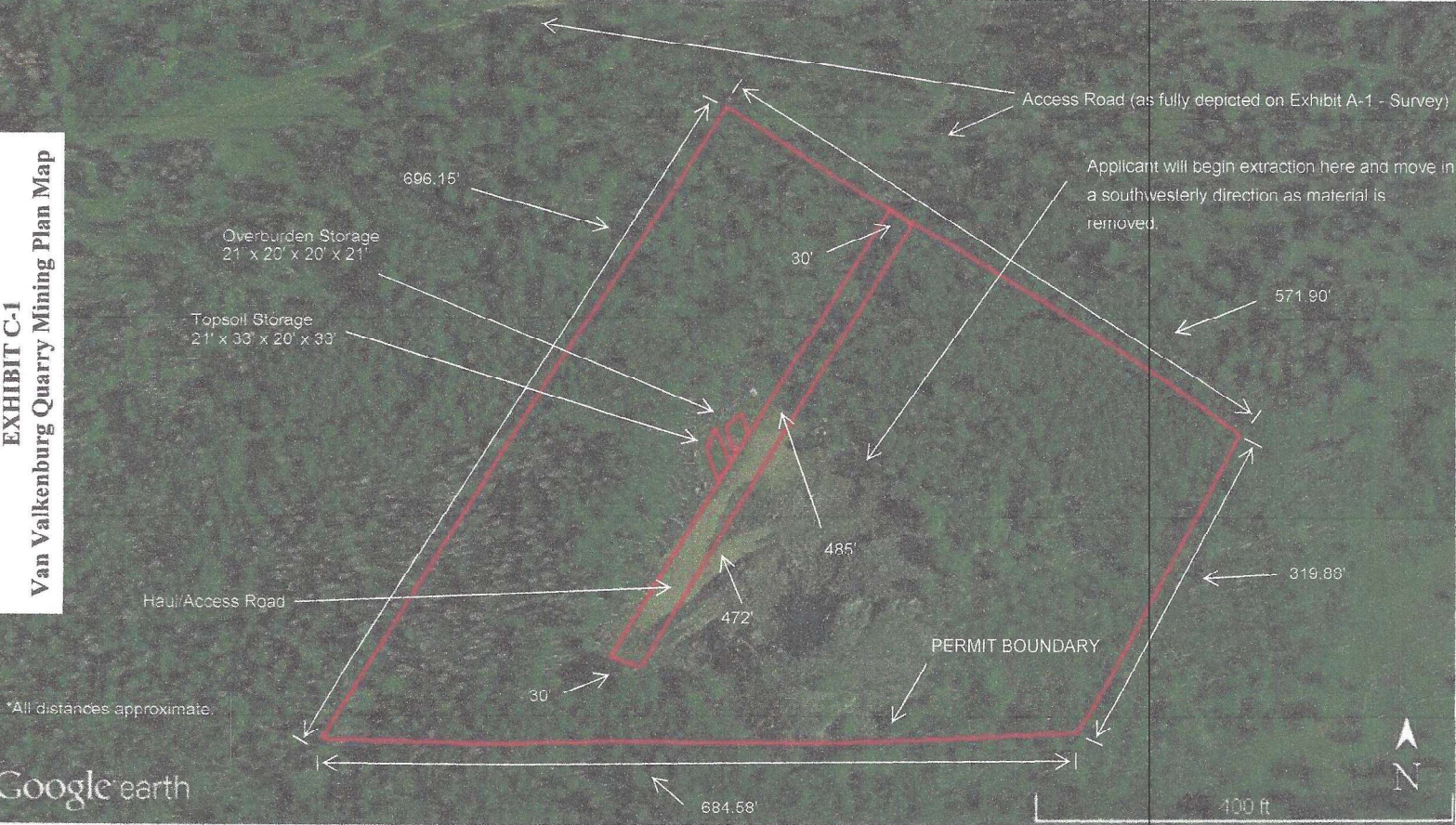

Created 6/21/2016 by Austin Rueschhoff, Holsinger Law, LLC
Austin Rueschhoff

Scale approximately 1:133