



RPM, Inc.

---

April 23, 2020

Colorado Division of Reclamation, Mining and Safety  
Attn: Patrick Lennberg  
[patrick.lennberg@state.co.us](mailto:patrick.lennberg@state.co.us)

RE: Permit File: M1986-015. Request to extend the Corrective Action Due Date 90 days, until July 27, 2020 to address the regulatory and technical issues.

Dear Mr. Lennberg,

Your inspection of November 27, 2019 stipulated that Continental Materials Corporation provide, "...a Technical Revision, with the required \$216 revision fee, to update and clarify the currently approved reclamation plan to reflect existing and proposed activities by the corrective action date. The original corrective action date was February 25, 2020. You granted us an initial corrective active extension date until April 27, 2020.

We have recently received a set of surveyed contour maps, one-foot contours (attached) which we are using to prepare an estimate of backfill and to provide a new set of reclamation maps.

For the above reason, we request the 90-day extension. We are hopeful this will allow us time to meet with the affected agencies and resolve the State Engineer's two-foot criteria and the 6-inch limit on backfilling into a 100-year flood plain.

Also, given the limits with in person meetings now in effect, our ability to meet and/or contact the correct agency individuals is limited.

We appreciate your consideration for an extension.

Cc: [jerald\\_schnabel@castleaggregate.com](mailto:jerald_schnabel@castleaggregate.com)

Encl: Set of survey maps (4), Pueblo East Gravel Pit

Regards,

H. Bruce Humphries  
Regulatory Permits Management, Inc.  
Consultant for Continental Materials Corp.



# TOPOGRAPHIC SURVEY

A TOPOGRAPHIC SURVEY LOCATED WITHIN A PORTION OF THE NE 1/4 AND THE NW 1/4 OF SECTION 34 AND THE NW 1/4 OF SECTION 35, TOWNSHIP 20 SOUTH, RANGE 64 WEST OF THE SIXTH PRINCIPAL MERIDIAN, PUEBLO COUNTY, COLORADO.

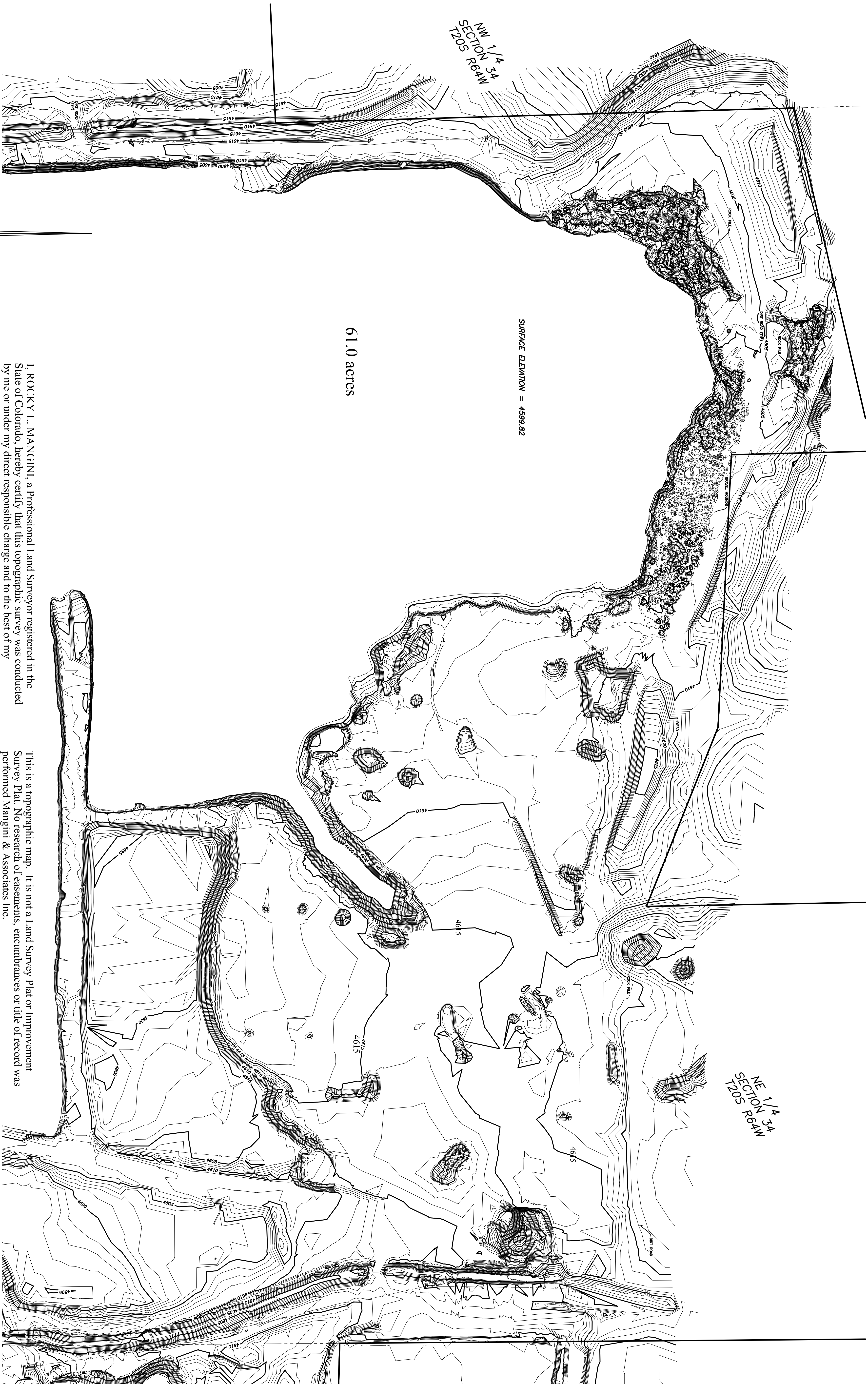

I, ROCKY L. MANGINI, a Professional Land Surveyor registered in the State of Colorado, hereby certify that this topographic survey was conducted by me or under my direct responsible charge and to the best of my knowledge and belief is a true representation of the existing terrain as surveyed in April of 2020.

BENCHMARK: 3" brass disk located at the NW corner of the bridge that crosses the Arkansas River. The brass disk is located on top of the concrete that supports the guard rail. This bridge is located along State Highway No. 233 (Baxter Road). Elevation = 4586.25 and has a Sta. 63+16.

This is a topographic map. It is not a Land Survey Plat or Improvement Survey Plat. No research of easements, encumbrances or title of record was performed Mangini & Associates Inc.

Field work for this survey was completed on April of 2020.

April 21, 2020

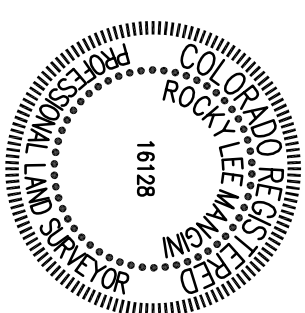

Mangini & Associates Inc.	
Professional Engineers and Professional Land Surveyors	
P.O. Box 8505 - Pueblo, CO	
(719) 344-0865 Fax (719) 676-2853	
OWNER/TITLE: CASTLE CONCRETE	
JOB DESCRIPTION: TOPOGRAPHIC SURVEY	
DATE: APRIL 21, 2020	SCALE: 1" = 100'
DRAWN BY: RLM	CHECKED BY:
JOB NUMBER: 2020-127	FILE NAME:
DATE: APRIL 21, 2020	SHEET NO.
REF. JOB NO.: 2020-127	1 OF 4