



# Vegetation Management Incorporated

Post Office Box 162  
Evergreen, Colorado 80437-0162  
303.674.1215 (Phone) 1.877.467.1215 (Fax)

[calexdlind@comcast.net](mailto:calexdlind@comcast.net) [www.vmiweedsandtrees.com](http://www.vmiweedsandtrees.com)

## Invoice

<b>Invoice #</b>
101931
<b>Inv. Date</b>
4/20/2019
<b>Terms</b>
Net 30
<b>P.O. #</b>

Bill To	Property Address
PW Utilities Administration - Arvada Attn: Kindra Greentree 8101 Ralston Road Arvada, CO 80002	Pioneer (North) property 7608 Hwy 93 Arvada, CO

Treatment Date/s		Customer Contact Information		Re-entry Time
4/20/2019		Kindra Greentree 303.898.7806 kgreentree@arvada.org		When Dry
Treatment Amount	Type	Description of Services	Unit Price	Amount
24.5	Acres	Treated as described in Chemical Application Data form	72.50	1,776.25
COMMERCIAL APPLICATORS ARE LICENSED BY THE COLORADO DEPARTMENT OF AGRICULTURE			<b>Total</b>	<b>\$1,776.25</b>

**WE GREATLY APPRECIATE YOUR BUSINESS**



# Vegetation Management, Inc.

"May all your Weeds be Wildflowers  
and all your Trees be Healthy"

P.O. Box 162  
Evergreen, CO. 80437-0162  
[www.vmiweedsandtrees.com](http://www.vmiweedsandtrees.com)

303.674.1215 (O)  
1.877.467.1215 (F)  
[calexdlind@comcast.net](mailto:calexdlind@comcast.net)

## CHEMICAL DATA APPLICATION FORM

Date of Application	April 20, 2019	Date Form sent to Client	April 20, 2019
Time of Application	11:15 AM	Air Temperature	73 °
Wind Speed	3 mph	Wind Direction	W
Customer Name	City of Arvada		
Customer Address	8101 Ralston Road Arvada, CO 80002		
Location of Application	Pioneer North parcel		
Type of Application	Kawasaki Mule – Boom & Handgun spray		
Target pest/s	Diffuse Knapweed, Thistles, Dalmation Toadflax, Mullein and Kochia		
Site, Crop, Structure or Commodity Treated	Commercial		
Pesticides Applied	Hi-Dep, Escort XP		
EPA Reg. #	2217-703, 432-1549		
Amount of Pesticide	1 Qt, 1 Oz	Amount of Diluent	10 Gals
Size of Area Treated	24.5 Acres	Amount of Mixture applied	240 Gals
Re-entry Interval	When Dry		
Name of Water in Proximity to Treatment Area	None		
Visual Monitoring Notes	Area's are monitored 6 – 10 times annually		
Other Notes	Treated copious amounts of Knapweed rosettes, some Toadflax, Thistle and Mullein as well as some Kochia in Areas B, C, D, E & F on the Pioneer parcel. Treated in areas N & W of retail yard including from retail yard along the N boundary fence of Model Airpark the NW corner area bordered by Model Airpark; treated along both sides of Main road from water tank to app. 1/2 way to retail yard; a bit around S of retail yard; along the ancillary road SE of retail yard; area N of water tank and W of main road. NOTE: Colony of Prairie Dogs primarily living N & E of Water tank.		

APPLICATOR NAME/S: Duane Lindmier, Christine Alexander  
CERTIFICATE LICENSE #/S: VMI # = 10934, DL # = 01643, CA # = 07356

All Equipment is calibrated regularly as well as inspected on a daily basis



Arvada Nouth parcel – April 20, 2019

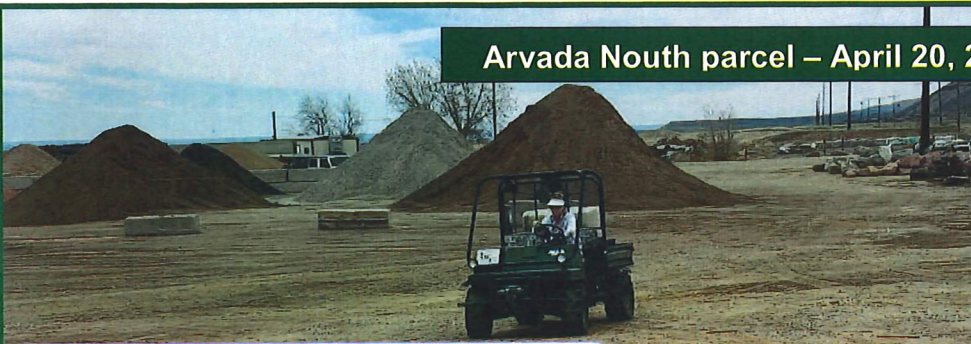

Knapweed  
rosettes



Boom Spraying N  
of Retail yard

Kochia death  
from 2018

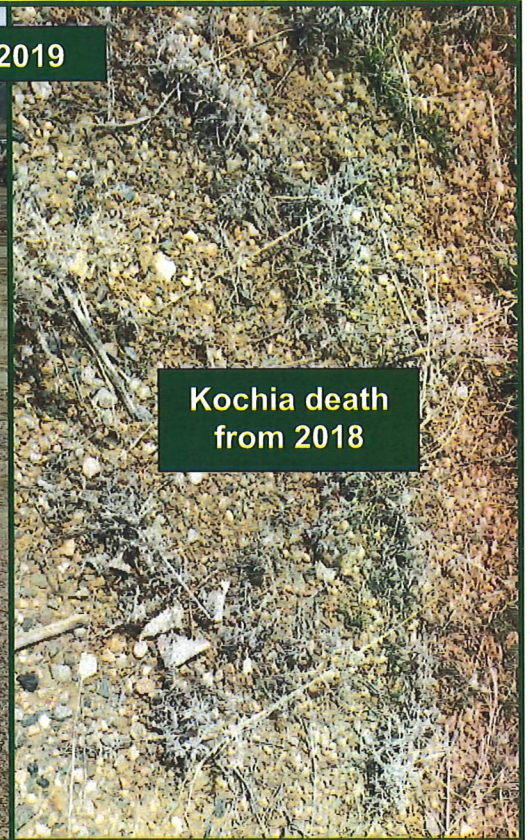

Copious amounts of Knapweed







## Vegetation Management Incorporated

Post Office Box 162

Evergreen, Colorado 80437-0162

303.674.1215 (Phone) 1.877.467.1215 (Fax)

[calexdlind@comcast.net](mailto:calexdlind@comcast.net)

[www.vmiweedsandtrees.com](http://www.vmiweedsandtrees.com)

## Invoice

**Invoice #**

101933

**Inv. Date**

5/12/2019

**Terms**

Net 30

**P.O. #**

Bill To	Property Address
PW Utilities Administration - Arvada Attn: Kindra Greentree 8101 Ralston Road Arvada, CO 80002	Pioneer (North) property 7608 Hwy 93 Arvada, CO

Treatment Date/s		Customer Contact Information		Re-entry Time
5/12/2019		Kindra Greentree 303.898.7806 kgreentree@arvada.org		When Dry
Treatment Amount	Type	Description of Services	Unit Price	Amount
32.5	Acres	Treated as described in Chemical Data Application form	72.50	2,356.25
COMMERCIAL APPLICATORS ARE LICENSED BY THE COLORADO DEPARTMENT OF AGRICULTURE			<b>Total</b>	<b>\$2,356.25</b>

**WE GREATLY APPRECIATE YOUR BUSINESS**





# Vegetation Management, Inc.

"May all your Weeds be Wildflowers  
and all your Trees be Healthy"

P.O. Box 162  
Evergreen, CO. 80437-0162  
[www.vmiweedsandtrees.com](http://www.vmiweedsandtrees.com)

303.674.1215 (O)  
1.877.467.1215 (F)  
[calexdlind@comcast.net](mailto:calexdlind@comcast.net)

## CHEMICAL DATA APPLICATION FORM

Date of Application	May 12, 2019	Date Form sent to Client	May 12, 2019
Time of Application	11:00 AM	Air Temperature	66 °
Wind Speed	3 - 5 mph	Wind Direction	N - NE
Customer Name	City of Arvada		
Customer Address	8101 Ralston Road Arvada, CO 80002		
Location of Application	Pioneer North parcel		
Type of Application	Kawasaki Mule – Boom & Handgun spray		
Target pest/s	Diffuse Knapweed, Scotch & Canada Thistles, Dalmation Toadflax, Mullein and Hoary Cress		
Site, Crop, Structure or Commodity Treated	Commercial		
Pesticides Applied	Hi-Dep, Escort XP		
EPA Reg. #	2217-703, 432-1549		
Amount of Pesticide	1 Qt, 1 Oz	Amount of Dilutant	10 Gals
Size of Area Treated	32.5 Acres	Amount of Mixture applied	325 Gals
Re-entry Interval	When Dry		
Name of Water in Proximity to Treatment Area	None		
Visual Monitoring Notes	Area's are monitored 6 – 10 times annually		
Other Notes	Treated copious amounts of Knapweed rosettes, Toadflax, Thistle and Mullein as well as several patches of Hoary Cress in the NW section of the Pioneer parcel. For future reference we will use the map marked with 4 red circles and call the NW circle Area 1, the SW circle will be Area 2, the NE smallest circle Area 3 and the SE circle Area 4. So the majority of area treated today was in and around Area 1 including along the entire W boundary fence that borders the Model Airpark road as well as areas S & W of Areas 1 & 2. NOTE: While we did not venture into the recently treated Prairie Dog area, we did observe at least 8 - 10 Prairie Dogs still running around in this area.		

APPLICATOR NAME/S: Duane Lindmier, Christine Alexander  
CERTIFICATE LICENSE #/S: VMI # = 10934, DL # = 01643, CA # = 07356

All Equipment is calibrated regularly as well as inspected on a daily basis



Dalmation  
Toadflax (right)  
& Mullein (far  
right) After

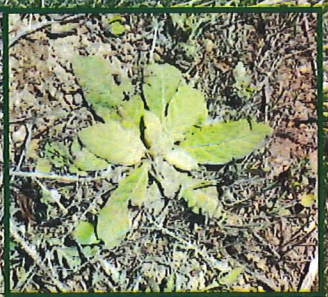
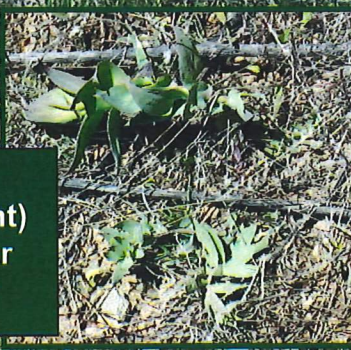

Thistle above  
& below After



Arvada North parcel – May 12, 2019

Knapweed rosettes After

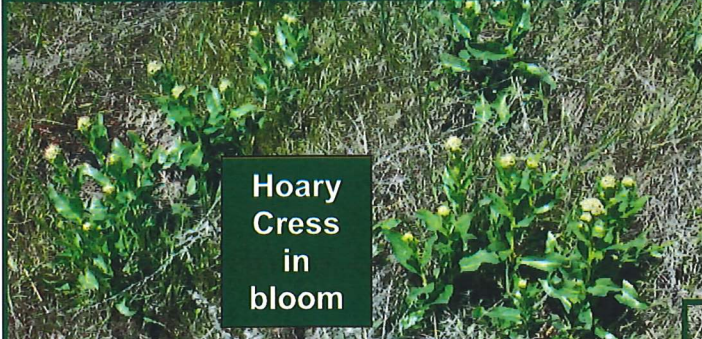

Hoary  
Cress  
in  
bloom

Boom  
Spraying



Huge  
Scotch  
Thistle  
rosette  
Leather  
glove for  
size  
reference

Mullein rosettes



Handgun  
treating  
bank



Bolting Knapweed







# Vegetation Management Incorporated

Post Office Box 162  
Evergreen, Colorado 80437-0162  
303.674.1215 (Phone) 1.877.467.1215 (Fax)

[calexdlind@comcast.net](mailto:calexdlind@comcast.net) [www.vmiweedsandtrees.com](http://www.vmiweedsandtrees.com)

## Invoice

<b>Invoice #</b>
101942
<b>Inv. Date</b>
6/1/2019
<b>Terms</b>
Net 30
<b>P.O. #</b>

Bill To	Property Address
PW Utilities Administration - Arvada Attn: Kindra Greentree 8101 Ralston Road Arvada, CO 80002	Pioneer (North) property 7608 Hwy 93 Arvada, CO

Treatment Date/s		Customer Contact Information		Re-entry Time
6/1/2019		Kindra Greentree 303.898.7806 kgreentree@arvada.org		When Dry
Treatment Amount	Type	Description of Services	Unit Price	Amount
34.75	Acres	Treated as described in Chemical Data Application form	72.50	2,519.38
COMMERCIAL APPLICATORS ARE LICENSED BY THE COLORADO DEPARTMENT OF AGRICULTURE			<b>Total</b>	<b>\$2,519.38</b>

**WE GREATLY APPRECIATE YOUR BUSINESS**





# Vegetation Management, Inc.

"May all your Weeds be Wildflowers  
and all your Trees be Healthy"

P.O. Box 162  
Evergreen, CO. 80437-0162  
[www.vmiweedsandtrees.com](http://www.vmiweedsandtrees.com)

303.674.1215 (O)  
1.877.467.1215 (F)  
[calexdlind@comcast.net](mailto:calexdlind@comcast.net)

## CHEMICAL DATA APPLICATION FORM

Date of Application	June 1, 2019	Date Form sent to Client	June 1, 2019
Time of Application	9:40 AM	Air Temperature	64 °
Wind Speed	3 - 5 mph	Wind Direction	E - NE
Customer Name	City of Arvada		
Customer Address	8101 Ralston Road Arvada, CO 80002		
Location of Application	Pioneer North parcel		
Type of Application	Kawasaki Mule – Boom & Handgun spray		
Target pest/s	Diffuse Knapweed, Scotch & Canada Thistles, Dalmation Toadflax, Mullein and Leafy Spurge		
Site, Crop, Structure or Commodity Treated	Commercial		
Pesticides Applied	Hi-Dep, Escort XP, Vanquish		
EPA Reg. #	2217-703, 432-1549, 228-397		
Amount of Pesticide	1 Qt, 1 Oz, 24 Oz	Amount of Diluent	10 Gals
Size of Area Treated	34.75 Acres	Amount of Mixture applied	350 Gals
Re-entry Interval	When Dry		
Name of Water in Proximity to Treatment Area	None		
Visual Monitoring Notes	Area's are monitored 6 – 10 times annually		
Other Notes	Treated in Areas C, B, E & F of the VMI created map for copious amounts of Knapweed, Dalmation Toadflax, Thistle and Mullein as well as one patch of Leafy Spurge located along the fence line of the Res (South) parcel. Focusing on and around the red circled Area 2 of the map marked with 4 red circles as well as areas located both SW & SE of that area and along the road from the retail yard which goes along the N/S telephone poles down to the Pioneer Water filling spot. NOTE: Did not observe any Prairie Dogs today.		

APPLICATOR NAME/S: Duane Lindmier, Christine Alexander  
CERTIFICATE LICENSE #/S: VMI # = 10934, DL # = 01643, CA # = 07356

All Equipment is calibrated regularly as well as inspected on a daily basis



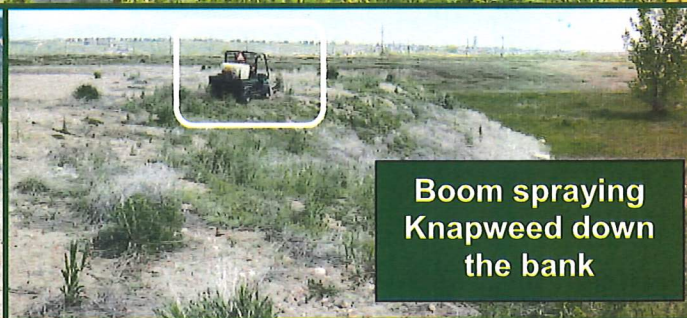
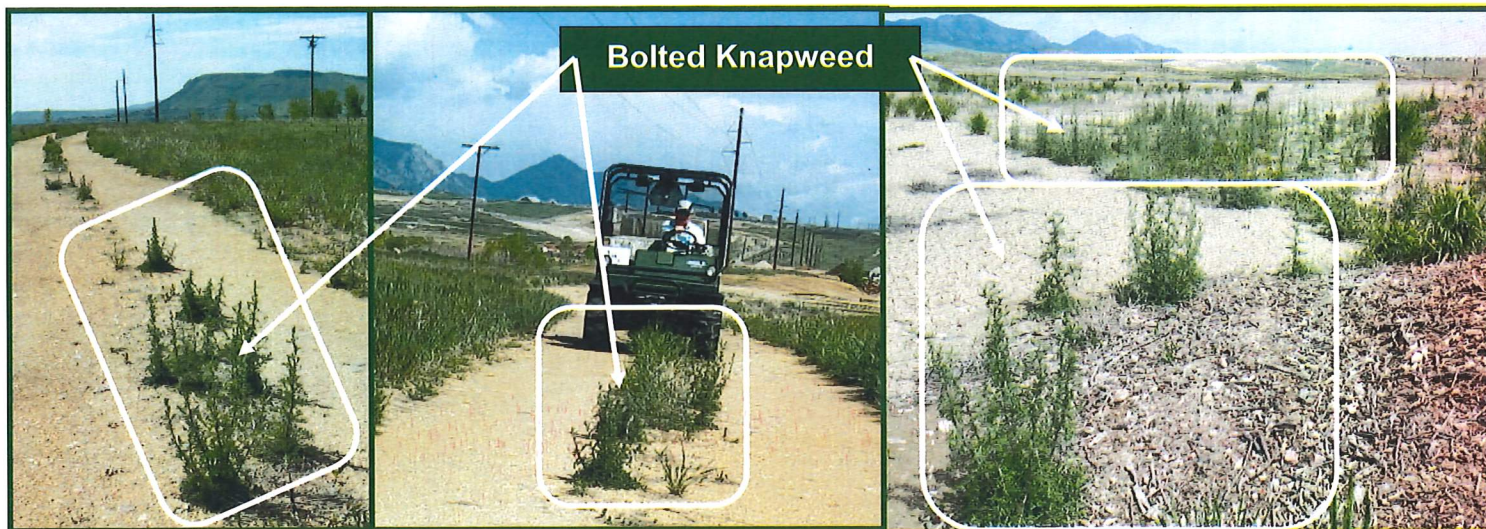





# Vegetation Management Incorporated

Post Office Box 162  
Evergreen, Colorado 80437-0162  
303.674.1215 (Phone) 1.877.467.1215 (Fax)

[calexdlind@comcast.net](mailto:calexdlind@comcast.net)

[www.vmiweedsandtrees.com](http://www.vmiweedsandtrees.com)

## Invoice

**Invoice #**

101954

**Inv. Date**

6/15/2019

**Terms**

Net 30

**P.O. #**

Bill To	Property Address
PW Utilities Administration - Arvada Attn: Kindra Greentree 8101 Ralston Road Arvada, CO 80002	Pioneer (North) property 7608 Hwy 93 Arvada, CO

Treatment Date/s		Customer Contact Information		Re-entry Time
6/15/2019		Kindra Greentree 303.898.7806 kgreentree@arvada.org		When Dry
Treatment Amount	Type	Description of Services	Unit Price	Amount
27.25	Acres	Treated as described in Chemical Data Application form	72.50	1,975.63
COMMERCIAL APPLICATORS ARE LICENSED BY THE COLORADO DEPARTMENT OF AGRICULTURE			<b>Total</b>	<b>\$1,975.63</b>

**WE GREATLY APPRECIATE YOUR BUSINESS**





# Vegetation Management, Inc.

"May all your Weeds be Wildflowers  
and all your Trees be Healthy"

P.O. Box 162  
Evergreen, CO. 80437-0162  
[www.vmiweedsandtrees.com](http://www.vmiweedsandtrees.com)

303.674.1215 (O)  
1.877.467.1215 (F)  
[calexdlind@comcast.net](mailto:calexdlind@comcast.net)

## CHEMICAL DATA APPLICATION FORM

Date of Application	June 15, 2019	Date Form sent to Client	June 15, 2019
Time of Application	9:30 AM	Air Temperature	71 °
Wind Speed	3 - 5 mph	Wind Direction	E - NE
Customer Name	City of Arvada		
Customer Address	8101 Ralston Road Arvada, CO 80002		
Location of Application	Pioneer North parcel		
Type of Application	Kawasaki Mule – Boom & Handgun spray		
Target pest/s	Diffuse Knapweed, Scotch, Musk & Canada Thistles, Dalmation Toadflax, Mullein and Houndstounge		
Site, Crop, Structure or Commodity Treated	Commercial		
Pesticides Applied	Hi-Dep, Escort XP		
EPA Reg. #	2217-703, 432-1549		
Amount of Pesticide	1 Qt, 1 Oz	Amount of Dilutant	10 Gals
Size of Area Treated	27.25 Acres	Amount of Mixture applied	275 Gals
Re-entry Interval	When Dry		
Name of Water in Proximity to Treatment Area	None		
Visual Monitoring Notes	Area's are monitored 6 – 10 times annually		
Other Notes	Treated in VMI created Map Areas D, E, G & H for copious amounts of Knapweed, Musk & Canada (with a few Scotch) Thistles, some Dalmation Toadflax and Mullein as well as one patch of Houndstounge. These areas included what we denoted as Area 3 and the northern part of Area 4 on the red circled map provided 5/10/19 via email.		

APPLICATOR NAME/S: Duane Lindmier, Christine Alexander  
CERTIFICATE LICENSE #/S: VMI # = 10934, DL # = 01643, CA # = 07356

All Equipment is calibrated regularly as well as inspected on a daily basis





Scotch Thistle After



Knapweed After



Mullein

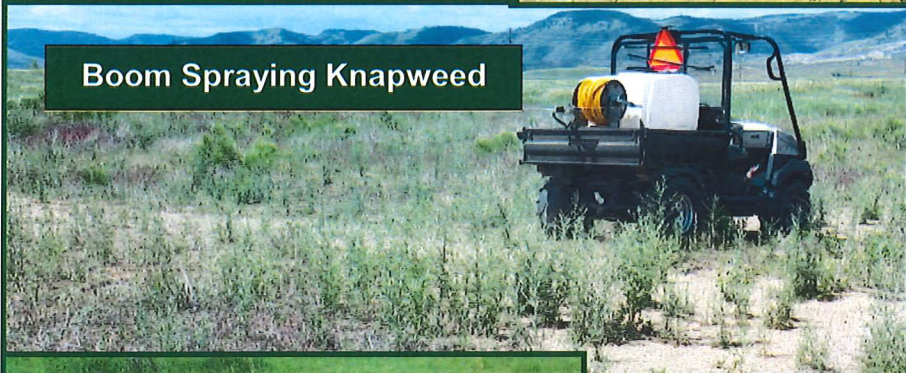

Boom Spraying Knapweed



Canada Thistle



Musk Thistle

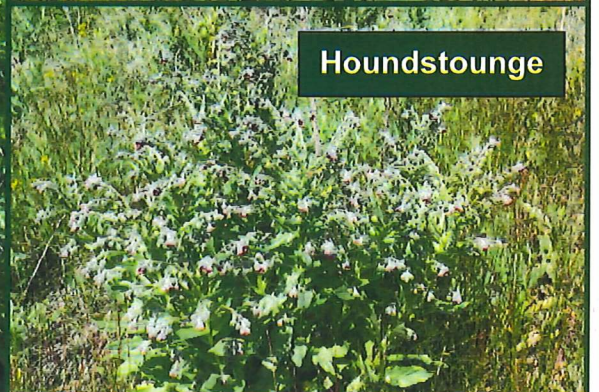

Houndstounge



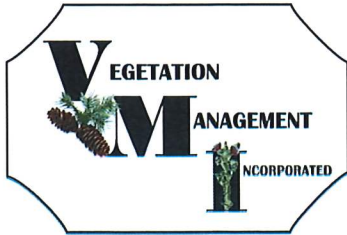

# Vegetation Management Incorporated

Post Office Box 162

Evergreen, Colorado 80437-0162

303.674.1215 (Phone) 1.877.467.1215 (Fax)

[calexdlind@comcast.net](mailto:calexdlind@comcast.net)

[www.vmiweedsandtrees.com](http://www.vmiweedsandtrees.com)

## Invoice

**Invoice #**

101981

**Inv. Date**

7/16/2019

**Terms**

Net 30

**P.O. #**

Bill To	Property Address
PW Utilities Administration - Arvada Attn: Kindra Greentree 8101 Ralston Road Arvada, CO 80002	Pioneer (North) property 7608 Hwy 93 Arvada, CO

Treatment Date/s		Customer Contact Information		Re-entry Time
7/16/2019		Kindra Greentree 303.898.7806 kgreentree@arvada.org		When Dry
Treatment Amount	Type	Description of Services	Unit Price	Amount
32.25	Acres	Treated as described in Chemical Data Application form	72.50	2,338.13
COMMERCIAL APPLICATORS ARE LICENSED BY THE COLORADO DEPARTMENT OF AGRICULTURE			<b>Total</b>	<b>\$2,338.13</b>

**WE GREATLY APPRECIATE YOUR BUSINESS**





# Vegetation Management, Inc.

"May all your Weeds be Wildflowers  
and all your Trees be Healthy"

P.O. Box 162  
Evergreen, CO. 80437-0162  
[www.vmiweedsandtrees.com](http://www.vmiweedsandtrees.com)

303.674.1215 (O)  
1.877.467.1215 (F)  
[calexdlind@comcast.net](mailto:calexdlind@comcast.net)

## CHEMICAL DATA APPLICATION FORM

Date of Application	July 15 & 16, 2019	Date Form sent to Client	July 16, 2019
Time of Application	10:20 & 8:05 AM	Air Temperature	88 & 75 °
Wind Speed	2 - 5 & 2- 4 mph	Wind Direction	S - SE & S - SE
Customer Name	City of Arvada		
Customer Address	8101 Ralston Road Arvada, CO 80002		
Location of Application	Pioneer North parcel		
Type of Application	Kawasaki Mule – Boom & Handgun spray		
Target pest/s	Diffuse Knapweed, Musk, Scotch & Canada Thistles, Dalmation Toadflax, Mullein, Chicory, Bindweed, Kochia and Tamarisk.		
Site, Crop, Structure or Commodity Treated	Commercial		
Pesticides Applied	Hi-Dep, Escort XP		
EPA Reg. #	2217-703, 432-1549		
Amount of Pesticide	1 Qt, 1 Oz	Amount of Diluent	10 Gals
Size of Area Treated	32.25 Acres	Amount of Mixture applied	300 Gals
Re-entry Interval	When Dry		
Name of Water in Proximity to Treatment Area	None		
Visual Monitoring Notes	Area's are monitored 6 – 10 times annually		
Other Notes	Treated copious amounts of Knapweed, some fairly sizeable patches of Thistles and Mullein as well as some Dalmation Toadflax, one patch of Chicory and 3 Tamarisk plants located S of retail yard. Treated in the SE section of the Pioneer parcel Area marked 4 in the map marked with 4 red circles as well as surrounding areas here. Treated on the NW and S sections of the retail yard, along both sides of the main road from just N of Water Tank all the way to the entrance at Hwy 93 and along Auxiliary road that shoots off to the NE corner as well as along the road in the Central East section of the property that dead ends at the E property boundary fence.		

APPLICATOR NAME/S: Duane Lindmier, Christine Alexander  
CERTIFICATE LICENSE #/S: VMI # = 10934, DL # = 01643, CA # = 07356

All Equipment is calibrated regularly as well as inspected on a daily basis



Handgun W retail yard



Boom Spray N boundary retail yard

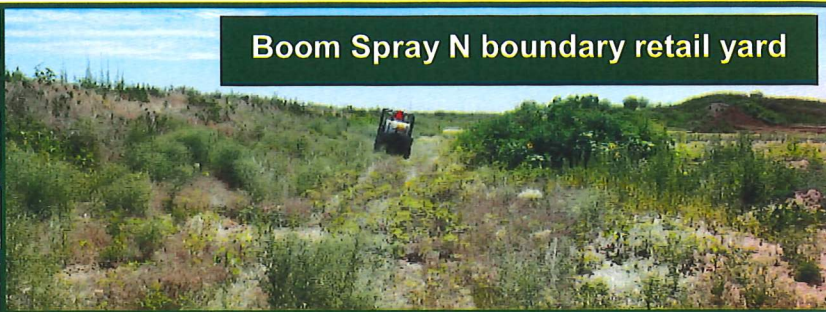

Boom spray Knapweed E fence



Treating Tamarisk S of retail yard



Arvada North parcel – July 15 & 16, 2019



Knapweed and Thistle After

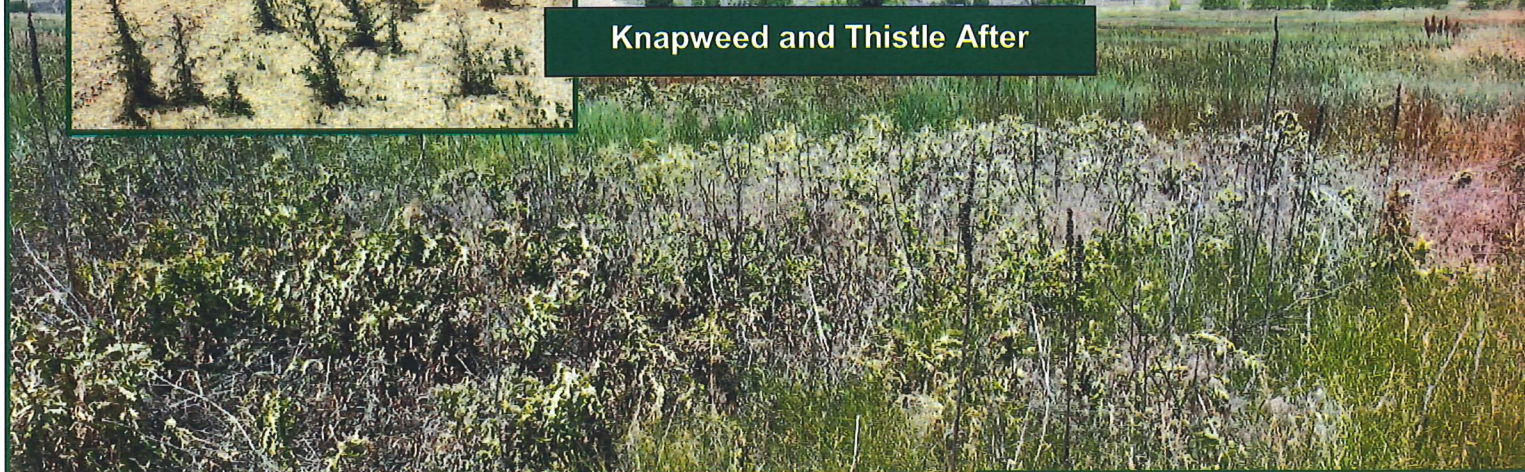

Handgun Canada Thistles



Kochia After

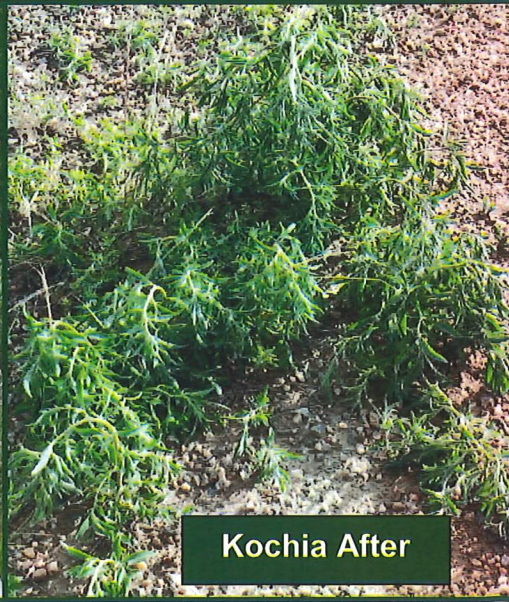





# Vegetation Management Incorporated

Post Office Box 162  
Evergreen, Colorado 80437-0162  
303.674.1215 (Phone) 1.877.467.1215 (Fax)

[calexdlind@comcast.net](mailto:calexdlind@comcast.net) [www.vmiweedsandtrees.com](http://www.vmiweedsandtrees.com)

## Invoice

<b>Invoice #</b>
102000
<b>Inv. Date</b>
8/9/2019
<b>Terms</b>
Net 30
<b>P.O. #</b>

Bill To	Property Address
PW Utilities Administration - Arvada Attn: Kindra Greentree 8101 Ralston Road Arvada, CO 80002	Pioneer (North) property 7608 Hwy 93 Arvada, CO

Treatment Date/s		Customer Contact Information		Re-entry Time
8/9/2019		Kindra Greentree 303.898.7802 kgreentree@arvada.org		When Dry
Treatment Amount	Type	Description of Services	Unit Price	Amount
30.5	Acres	Treated weeds as described in Chemical Data Application form	72.50	2,211.25
COMMERCIAL APPLICATORS ARE LICENSED BY THE COLORADO DEPARTMENT OF AGRICULTURE			<b>Total</b>	<b>\$2,211.25</b>

**WE GREATLY APPRECIATE YOUR BUSINESS**





# Vegetation Management, Inc.

"May all your Weeds be Wildflowers  
and all your Trees be Healthy"

P.O. Box 162  
Evergreen, CO. 80437-0162  
[www.vmiweedsandtrees.com](http://www.vmiweedsandtrees.com)

303.674.1215 (O)  
1.877.467.1215 (F)  
[calexdlind@comcast.net](mailto:calexdlind@comcast.net)

## CHEMICAL DATA APPLICATION FORM

Date of Application	August 9, 2019	Date Form sent to Client	August 9, 2019
Time of Application	9:20 AM	Air Temperature	73 °
Wind Speed	2 - 5 mph	Wind Direction	E - NE
Customer Name	City of Arvada		
Customer Address	8101 Ralston Road Arvada, CO 80002		
Location of Application	Pioneer North parcel		
Type of Application	Kawasaki Mule – Boom & Handgun spray		
Target pest/s	Diffuse Knapweed, Musk, Scotch & Canada Thistles, Dalmation Toadflax, Common & Moth Mullein, Bindweed, a few small Russian Olive and Siberian Elm trees.		
Site, Crop, Structure or Commodity Treated	Commercial		
Pesticides Applied	Hi-Dep, Escort XP		
EPA Reg. #	2217-703, 432-1549		
Amount of Pesticide	1 Qt, 1 Oz	Amount of Diluent	10 Gals
Size of Area Treated	30.5 Acres	Amount of Mixture applied	300 Gals
Re-entry Interval	When Dry		
Name of Water in Proximity to Treatment Area	None		
Visual Monitoring Notes	Area's are monitored 6 – 10 times annually		
Other Notes	Treated areas in the E & Central sections of the parcel. Areas which had been seeded including several large mounds which were seeded as well as outlying areas surrounding seeded places. Also treated on the East side of main road into retail facility and W side of ancillary road between main road and S area along the South parcel fence line. Areas C, D, E, F & H per the report maps (aka Area 2 & 3 including surrounding areas in 5/2019 map noted with 4 red circles).		

APPLICATOR NAME/S: Duane Lindmier, Christine Alexander  
CERTIFICATE LICENSE #/S: VMI # = 10934, DL # = 01643, CA # = 07356

All Equipment is calibrated regularly as well as inspected on a daily basis



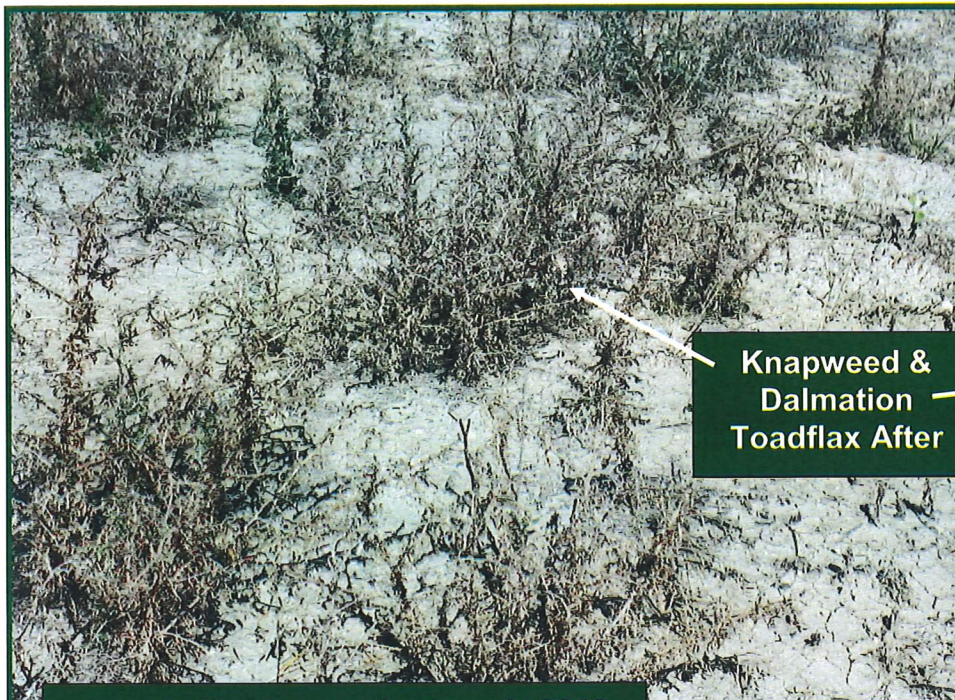

Knapweed & Dalmatian Toadflax After



Arvada North parcel – Aug. 9, 2019



Knapweed rosettes

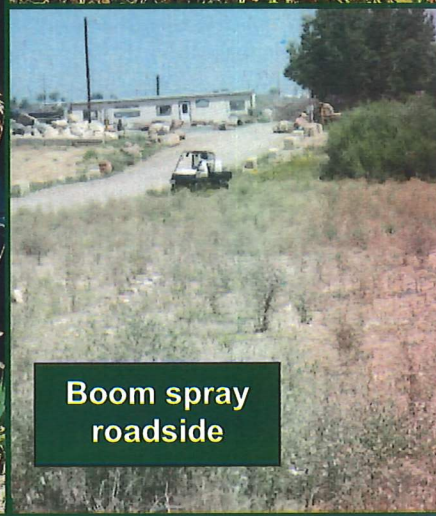

Boom spray roadside



Boom Spraying Seeded Areas

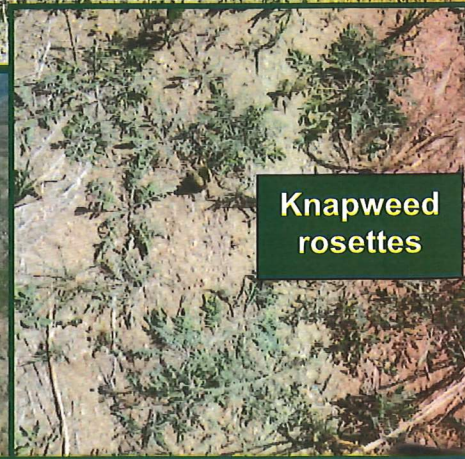

Knapweed rosettes





# Vegetation Management Incorporated

Post Office Box 162  
Evergreen, Colorado 80437-0162  
303.674.1215 (Phone) 1.877.467.1215 (Fax)

[calexdlind@comcast.net](mailto:calexdlind@comcast.net)

[www.vmiweedsandtrees.com](http://www.vmiweedsandtrees.com)

## Invoice

**Invoice #**

102023

**Inv. Date**

9/14/2019

**Terms**

Net 30

**P.O. #**

Bill To	Property Address
PW Utilities Administration - Arvada Attn: Kindra Greentree 8101 Ralston Road Arvada, CO 80002	Pioneer (North) property 7608 Hwy 93 Arvada, CO

Treatment Date/s		Customer Contact Information		Re-entry Time
9/14/2019		Kindra Greentree 303.898.7802 kgreentree@arvada.org		When Dry
Treatment Amount	Type	Description of Services	Unit Price	Amount
27.5	Acres	Treated weeds as described in Chemical Data Application form	72.50	1,993.75
COMMERCIAL APPLICATORS ARE LICENSED BY THE COLORADO DEPARTMENT OF AGRICULTURE			<b>Total</b>	<b>\$1,993.75</b>

**WE GREATLY APPRECIATE YOUR BUSINESS**





# Vegetation Management, Inc.

"May all your Weeds be Wildflowers  
and all your Trees be Healthy"

P.O. Box 162  
Evergreen, CO. 80437-0162  
[www.vmiweedsandtrees.com](http://www.vmiweedsandtrees.com)

303.674.1215 (O)  
1.877.467.1215 (F)  
[calexdlind@comcast.net](mailto:calexdlind@comcast.net)

## CHEMICAL DATA APPLICATION FORM

Date of Application	Sept. 14, 2019	Date Form sent to Client	Sept. 14, 2019
Time of Application	11:00 AM	Air Temperature	80 °
Wind Speed	2 - 5 mph	Wind Direction	S - SE
Customer Name	City of Arvada		
Customer Address	8101 Ralston Road Arvada, CO 80002		
Location of Application	Pioneer North parcel		
Type of Application	Kawasaki Mule – Boom & Handgun spray		
Target pest/s	Diffuse Knapweed, Scotch & Canada Thistles, Dalmation Toadflax, Common Mullein, Bindweed, a few small Russian Olive and app. one dozen or so Tamarisk trees.		
Site, Crop, Structure or Commodity Treated	Commercial		
Pesticides Applied	Hi-Dep, Escort XP		
EPA Reg. #	2217-703, 432-1549		
Amount of Pesticide	1 Qt, 1 Oz	Amount of Dilutant	10 Gals
Size of Area Treated	27.5 Acres	Amount of Mixture applied	270 Gals
Re-entry Interval	When Dry		
Name of Water in Proximity to Treatment Area	None		
Visual Monitoring Notes	Area's are monitored 6 – 10 times annually		
Other Notes	Treated areas in the W, NW, Central & N Central of the parcel. Touch-up for copious amounts of Knapweed Rosettes in areas which had been seeded as well as outlying areas surrounding seeded places. Also treated in the NW section along the E side of roadway to Model Airpark where found on tall Tamarisk in bloom. Touch-up on large mound in N Central including treating Knapweed, Thistles and close to a dozen Tamarisk plants in area N of large seeded mound. Also treated weeds along the South parcel fence line. Areas A, B, C, E, F, H & G per the report maps (Area 1, 3 & 4 including surrounding areas in 5/2019 map noted with 4 red circles).		

APPLICATOR NAME/S: Duane Lindmier, Christine Alexander  
CERTIFICATE LICENSE #/S: VMI # = 10934, DL # = 01643, CA # = 07356

All Equipment is calibrated regularly as well as inspected on a daily basis



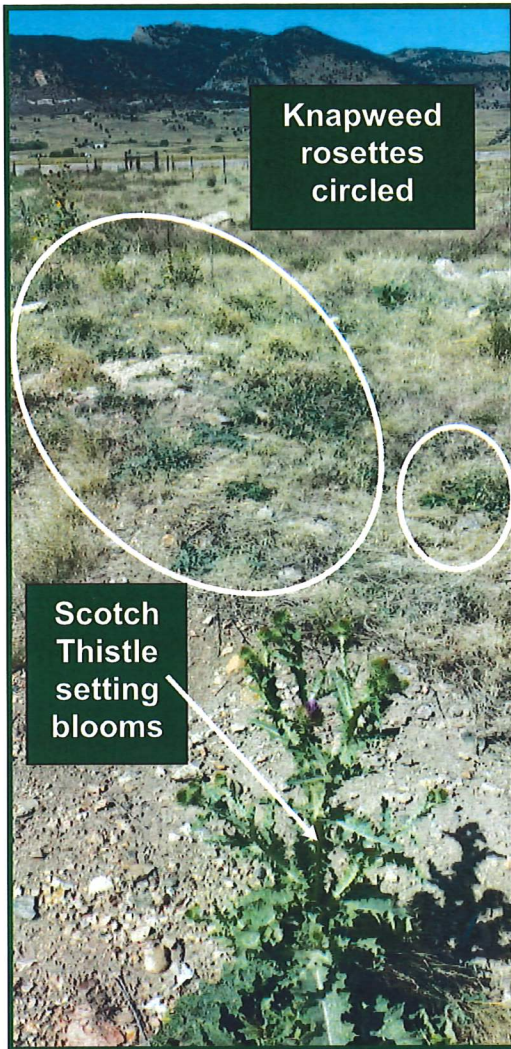

Knapweed rosettes circled

Scotch Thistle setting blooms



Tamarisk in bloom

Bloom Close-up



Arvada North parcel – Sept. 14, 2019

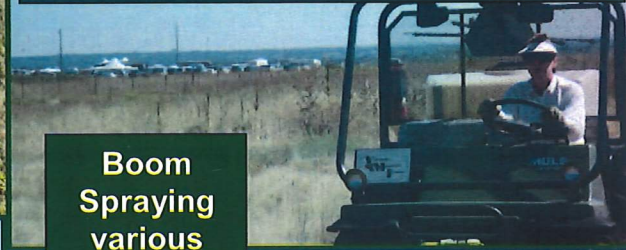

Boom Spraying various areas

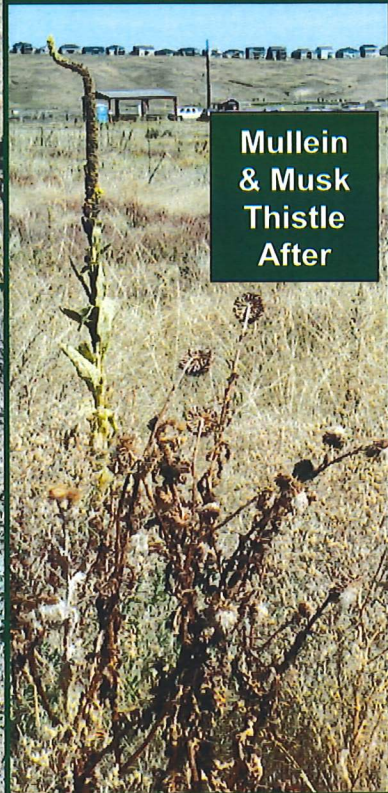

Mullein & Musk Thistle After

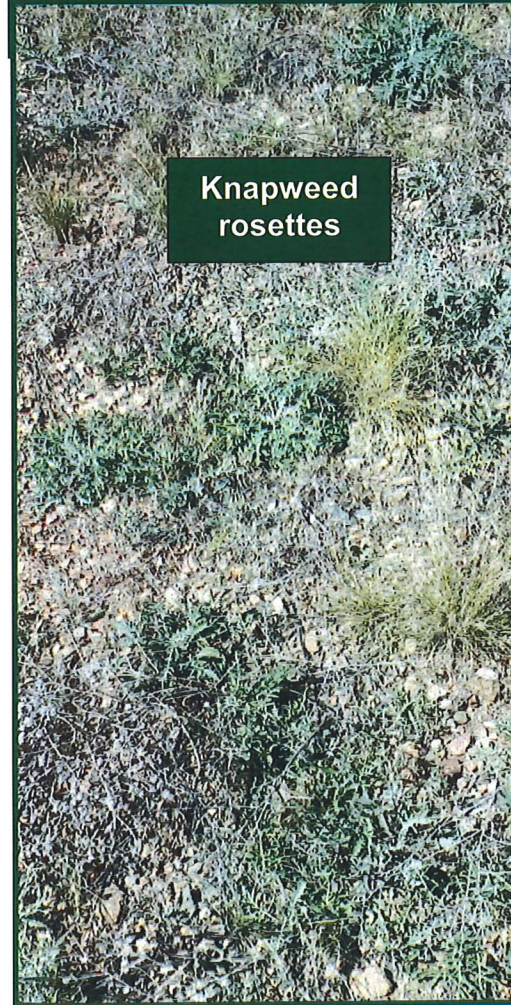

Knapweed rosettes

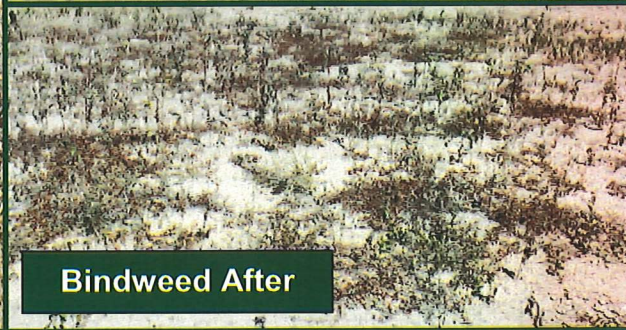

Bindweed After

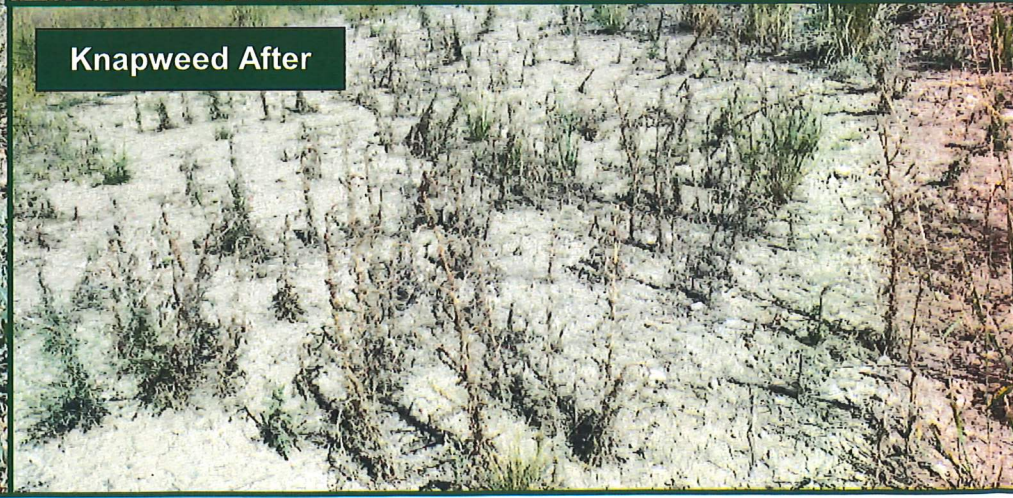

Knapweed After





# Vegetation Management Incorporated

Post Office Box 162

Evergreen, Colorado 80437-0162

303.674.1215 (Phone) 1.877.467.1215 (Fax)

[calexdlind@comcast.net](mailto:calexdlind@comcast.net)

[www.vmiweedsandtrees.com](http://www.vmiweedsandtrees.com)

## Invoice

**Invoice #**

102044

**Inv. Date**

10/9/2019

**Terms**

Net 30

**P.O. #**

Bill To	Property Address
PW Utilities Administration - Arvada Attn: Kindra Greentree 8101 Ralston Road Arvada, CO 80002	Pioneer (North) property 7608 Hwy 93 Arvada, CO

Treatment Date/s	Customer Contact Information			Re-entry Time
10/9/2019	Kindra Greentree 303.898.7802 kgreentree@arvada.org			When Dry
Treatment Amount Type	Description of Services	Unit Price	Amount	
17.25 Acres	Treated as described in Chemical Data Application form	72.50	1,250.63	
COMMERCIAL APPLICATORS ARE LICENSED BY THE COLORADO DEPARTMENT OF AGRICULTURE		Total	\$1,250.63	

**WE GREATLY APPRECIATE YOUR BUSINESS**





# Vegetation Management, Inc.

"May all your Weeds be Wildflowers  
and all your Trees be Healthy"

P.O. Box 162  
Evergreen, CO. 80437-0162  
[www.vmiweedsandtrees.com](http://www.vmiweedsandtrees.com)

303.674.1215 (O)  
1.877.467.1215 (F)  
[calexdlind@comcast.net](mailto:calexdlind@comcast.net)

## CHEMICAL DATA APPLICATION FORM

Date of Application	Oct. 9, 2019	Date Form sent to Client	Oct. 9, 2019
Time of Application	11:30 AM	Air Temperature	69 °
Wind Speed	2 - 5 mph	Wind Direction	N - NE
Customer Name	City of Arvada		
Customer Address	8101 Ralston Road Arvada, CO 80002		
Location of Application	Pioneer North parcel		
Type of Application	Kawasaki Mule – Boom & Handgun spray		
Target pest/s	Diffuse Knapweed, Scotch & Canada Thistles, Dalmation Toadflax, Common Mullein and Bindweed.		
Site, Crop, Structure or Commodity Treated	Commercial		
Pesticides Applied	Hi-Dep, Escort XP		
EPA Reg. #	2217-703, 432-1549		
Amount of Pesticide	1 Qt, 1 Oz	Amount of Dilutant	10 Gals
Size of Area Treated	17.25 Acres	Amount of Mixture applied	175 Gals
Re-entry Interval	When Dry		
Name of Water in Proximity to Treatment Area	None		
Visual Monitoring Notes	Area's are monitored 6 – 10 times annually		
Other Notes	Treated areas in the S, Central & N Central of the parcel for Knapweed Rosettes in seeded areas S & E of retail yard as well as outlying areas adjacent to these areas, along roadways and E Central area, as well as along the South parcel fence line. Areas C, E, F, I, H & E per the report maps (Area 2 & 4 including surrounding areas in 5/2019 map noted with 4 red circles).		

APPLICATOR NAME/S: Duane Lindmier, Christine Alexander  
CERTIFICATE LICENSE #/S: VMI # = 10934, DL # = 01643, CA # = 07356

All Equipment is calibrated regularly as well as inspected on a daily basis



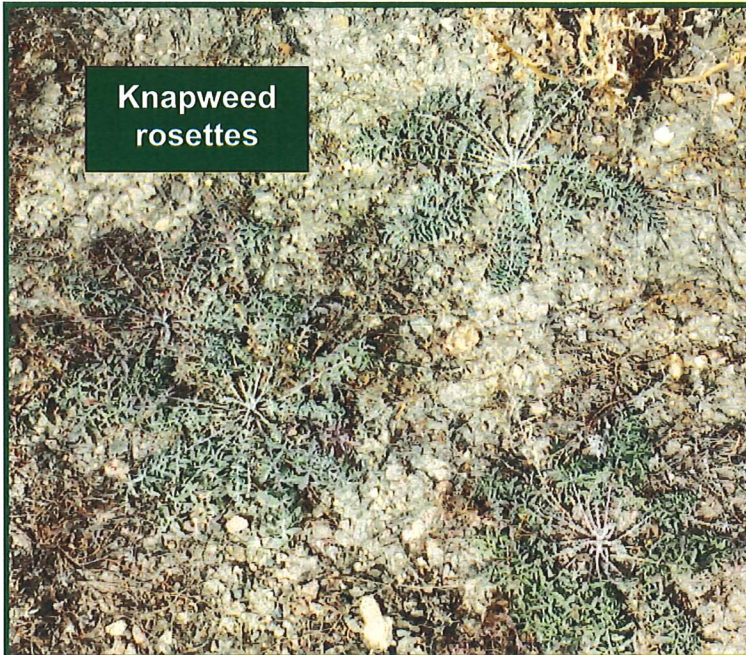

Knapweed rosettes

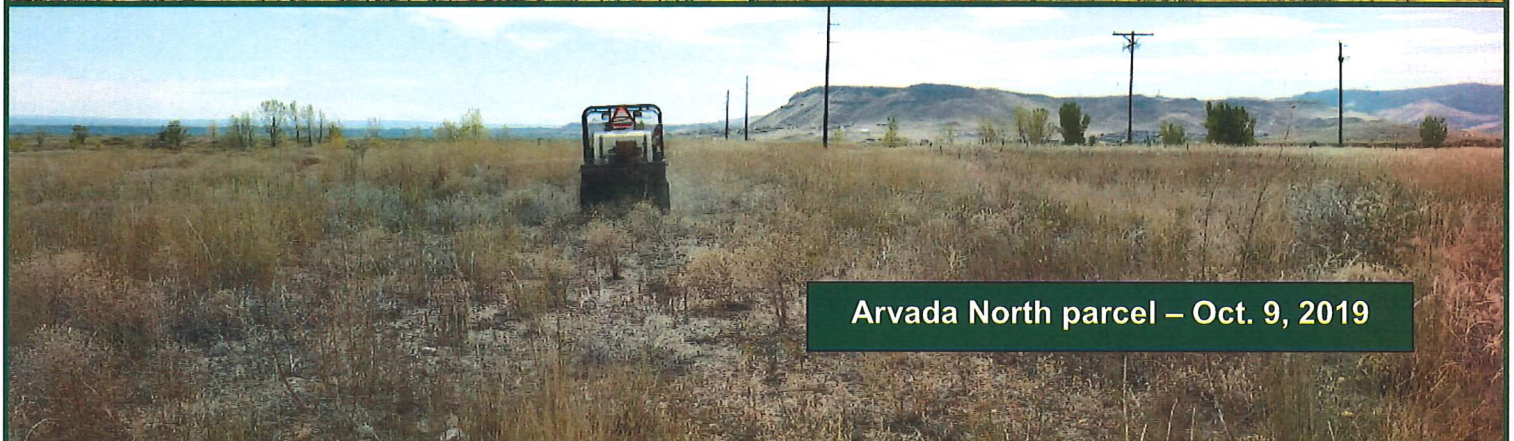

Arvada North parcel – Oct. 9, 2019

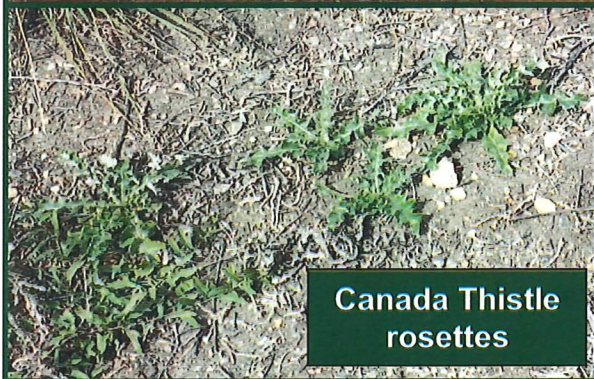

Canada Thistle rosettes



Knapweed rosettes







# Vegetation Management Incorporated

Post Office Box 162

Evergreen, Colorado 80437-0162

303.674.1215 (Phone) 1.877.467.1215 (Fax)

[calexdlind@comcast.net](mailto:calexdlind@comcast.net)

[www.vmiweedsandtrees.com](http://www.vmiweedsandtrees.com)

## Invoice

**Invoice #**

102046

**Inv. Date**

10/15/2019

**Terms**

Net 30

**P.O. #**

Bill To	Property Address
PW Utilities Administration - Arvada Attn: Kindra Greentree 8101 Ralston Road Arvada, CO 80002	Pioneer (North) property 7608 Hwy 93 Arvada, CO

Treatment Date/s	Customer Contact Information			Re-entry Time
10/15/2019	Kindra Greentree 303.898.7802 kgreentree@arvada.org			When Dry
Treatment Amount	Type	Description of Services	Unit Price	Amount
32.5	Acres	Treated as described in Chemical Data Application form	72.50	2,356.25
COMMERCIAL APPLICATORS ARE LICENSED BY THE COLORADO DEPARTMENT OF AGRICULTURE			<b>Total</b>	<b>\$2,356.25</b>

**WE GREATLY APPRECIATE YOUR BUSINESS**





# Vegetation Management, Inc.

"May all your Weeds be Wildflowers  
and all your Trees be Healthy"

P.O. Box 162  
Evergreen, CO. 80437-0162  
[www.vmiweedsandtrees.com](http://www.vmiweedsandtrees.com)

303.674.1215 (O)  
1.877.467.1215 (F)  
[calexdlind@comcast.net](mailto:calexdlind@comcast.net)

## CHEMICAL DATA APPLICATION FORM

Date of Application	Oct. 15, 2019	Date Form sent to Client	Oct. 15, 2019
Time of Application	11:20 AM	Air Temperature	50 °
Wind Speed	3 - 5 mph	Wind Direction	S - SE
Customer Name	City of Arvada		
Customer Address	8101 Ralston Road Arvada, CO 80002		
Location of Application	Pioneer North parcel		
Type of Application	Kawasaki Mule – Boom & Handgun spray		
Target pest/s	Diffuse Knapweed, Canada Thistles, Dalmation Toadflax, Common Mullein and Bindweed.		
Site, Crop, Structure or Commodity Treated	Commercial		
Pesticides Applied	Hi-Dep, Escort XP		
EPA Reg. #	2217-703, 432-1549		
Amount of Pesticide	1 Qt, 1 Oz	Amount of Dilutant	10 Gals
Size of Area Treated	32.5 Acres	Amount of Mixture applied	325 Gals
Re-entry Interval	When Dry		
Name of Water in Proximity to Treatment Area	None		
Visual Monitoring Notes	Area's are monitored 6 – 10 times annually		
Other Notes	Treated areas in the Central E and Central W areas of the parcel for copious amounts of Knapweed Rosettes, a fair amount of Mullein rosettes scattered about as well as a few areas with Thistles and a few Dalmation Toadflax. Treated both sides of main road from Water Tank to an area just S of retail yard and along both sides of Model Airpark road for lots of Knapweed and Mullein as well as some Bindweed. Areas C, B, E and F per the report maps (Area 2 including surrounding areas in 5/2019 map noted with 4 red circles). Since it has been so very dry we were pleased to be able to access areas that are usually too wet to drive into.		

APPLICATOR NAME/S: Duane Lindmier, Christine Alexander  
CERTIFICATE LICENSE #/S: VMI # = 10934, DL # = 01643, CA # = 07356

All Equipment is calibrated regularly as well as inspected on a daily basis



Arvada North parcel – Oct. 15, 2019

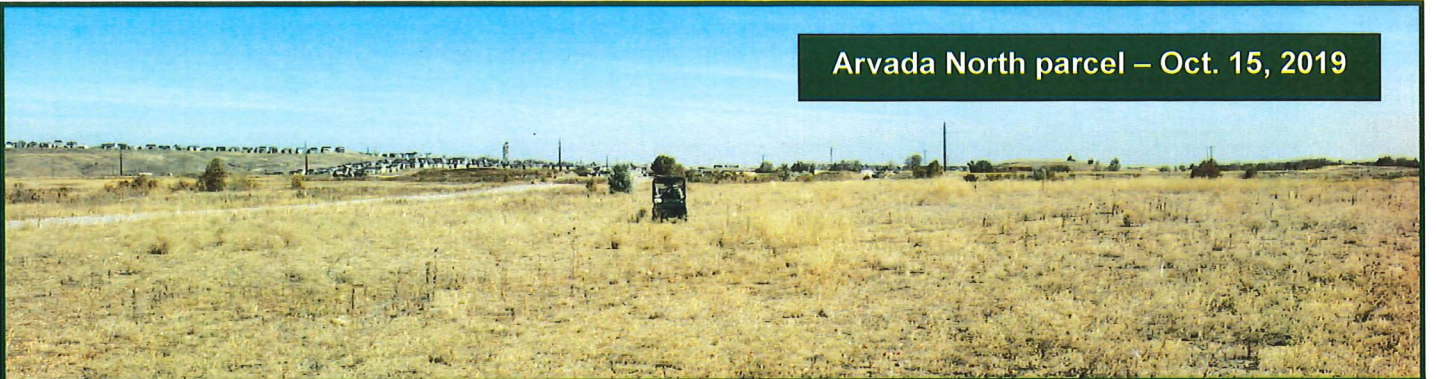

Knapweed rosettes



Knapweed & Mullein rosettes

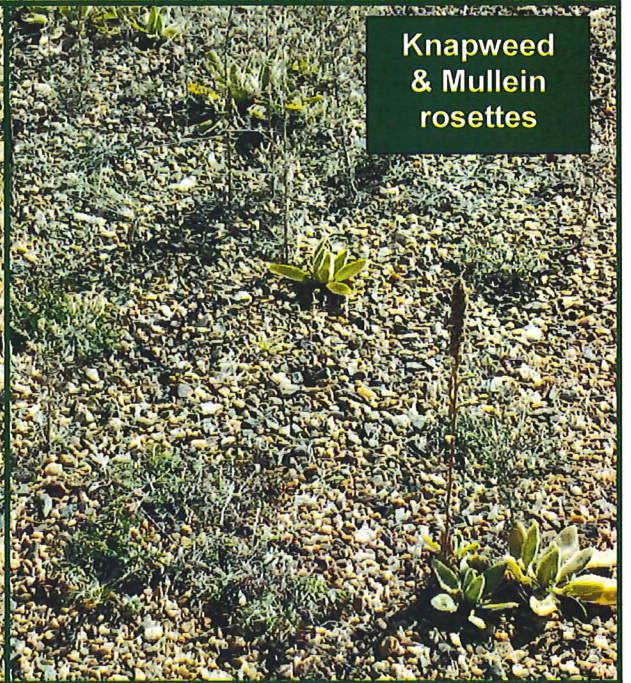

Treating Model Airpark Road for Knapweed, Mullein & Bindweed



Boom Spraying E Central Area







# Vegetation Management Incorporated

Post Office Box 162

Evergreen, Colorado 80437-0162

303.674.1215 (Phone) 1.877.467.1215 (Fax)

[calexdlind@comcast.net](mailto:calexdlind@comcast.net)

[www.vmiweedsandtrees.com](http://www.vmiweedsandtrees.com)

## Invoice

**Invoice #**

102048

**Inv. Date**

10/22/2019

**Terms**

Net 30

**P.O. #**

Bill To	Property Address
PW Utilities Administration - Arvada Attn: Kindra Greentree 8101 Ralston Road Arvada, CO 80002	Pioneer (North) property 7608 Hwy 93 Arvada, CO

Treatment Date/s		Customer Contact Information		Re-entry Time
10/22/2019		Kindra Greentree 303.898.7802 kgreentree@arvada.org		When Dry
Treatment Amount	Type	Description of Services	Unit Price	Amount
28.25	Acres	Treated as described in Chemical Application form dated 10/19 & 22/2019	72.50	2,048.13
COMMERCIAL APPLICATORS ARE LICENSED BY THE COLORADO DEPARTMENT OF AGRICULTURE			<b>Total</b>	<b>\$2,048.13</b>

**WE GREATLY APPRECIATE YOUR BUSINESS**



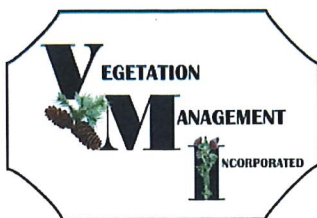

# Vegetation Management, Inc.

"May all your Weeds be Wildflowers  
and all your Trees be Healthy"

P.O. Box 162  
Evergreen, CO. 80437-0162  
[www.vmiweedsandtrees.com](http://www.vmiweedsandtrees.com)

303.674.1215 (O)  
1.877.467.1215 (F)  
[calexdlind@comcast.net](mailto:calexdlind@comcast.net)

## CHEMICAL DATA APPLICATION FORM

<b>Date of Application</b>	Oct. 19 & 22, 2019	<b>Date Form sent to Client</b>	Oct. 22, 2019
<b>Time of Application</b>	11:00 & 9:30 AM	<b>Air Temperature</b>	54 & 50 °
<b>Wind Speed</b>	5 - 9 & 6 - 9 mph	<b>Wind Direction</b>	E - NE
<b>Customer Name</b>	City of Arvada		
<b>Customer Address</b>	8101 Ralston Road Arvada, CO 80002		
<b>Location of Application</b>	Pioneer North parcel		
<b>Type of Application</b>	Kawasaki Mule – Boom & Handgun spray		
<b>Target pest/s</b>	Diffuse Knapweed, Musk & Canada Thistles, Dalmation Toadflax, Common Mullein, a few Russian Olive trees.		
<b>Site, Crop, Structure or Commodity Treated</b>	Commercial		
<b>Pesticides Applied</b>	Hi-Dep, Escort XP		
<b>EPA Reg. #</b>	2217-703, 432-1549		
<b>Amount of Pesticide</b>	1 Qt, 1 Oz	<b>Amount of Dilutant</b>	10 Gals
<b>Size of Area Treated</b>	14 & 14.25 Acres	<b>Amount of Mixture applied</b>	280 Gals
<b>Re-entry Interval</b>	When Dry		
<b>Name of Water in Proximity to Treatment Area</b>	None		
<b>Visual Monitoring Notes</b>	Area's monitored 8 – 15 times in 2020		
<b>Other Notes</b>	Treated areas in the NW & NE sections of the parcel for lots of Knapweed & Mullein rosettes, some scattered areas of Thistle and a dozen or so small Russian Olive trees. Areas A, B, D, E & G per the report maps (aka Area 1 & 3 including surrounding areas in 5/2019 map noted with 4 red circles).		

**APPLICATOR NAME/S:** Duane Lindmier, Christine Alexander  
**CERTIFICATE LICENSE #/S:** VMI # = 10934, DL # = 01643, CA # = 07356

**All Equipment is calibrated regularly as well as inspected on a daily basis**





Arvada North parcel – Oct. 22, 2019

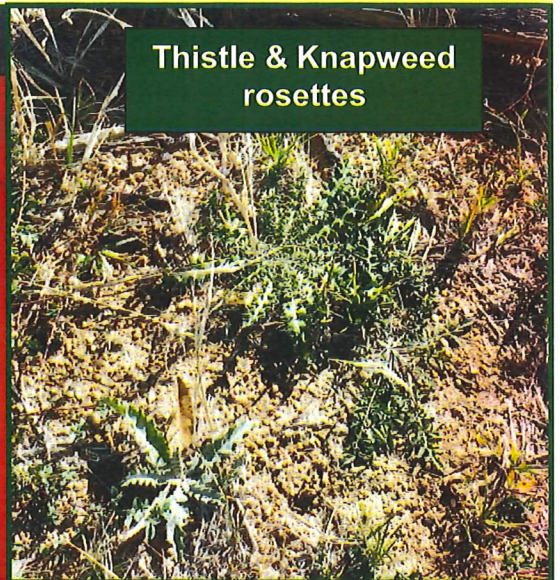

Thistle & Knapweed rosettes



Knapweed After

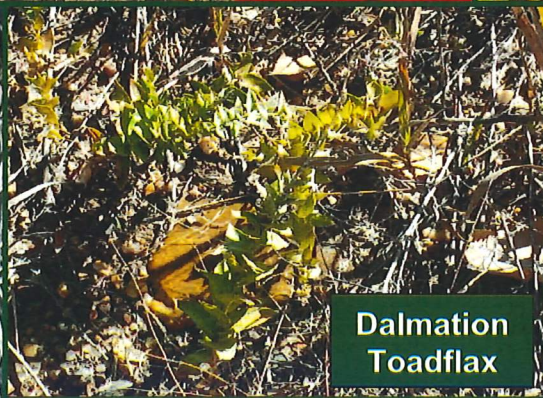

Dalmatian Toadflax



Mullein rosettes

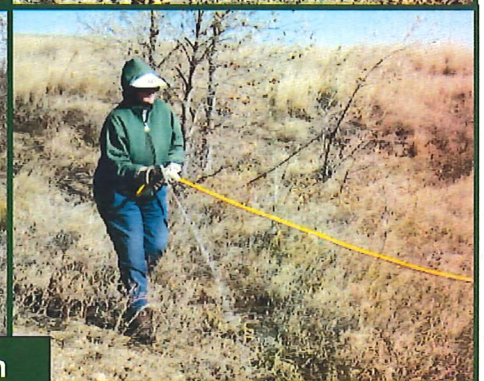
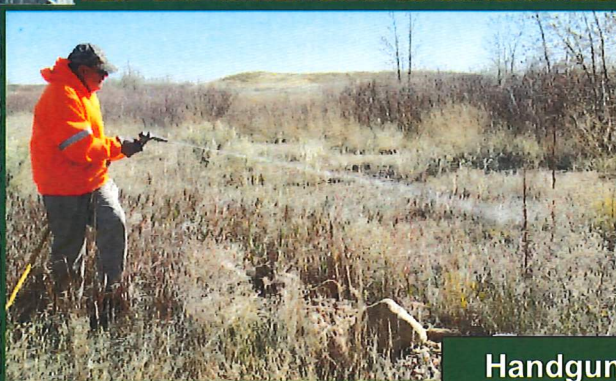

Handgun treating



Mullein rosettes

