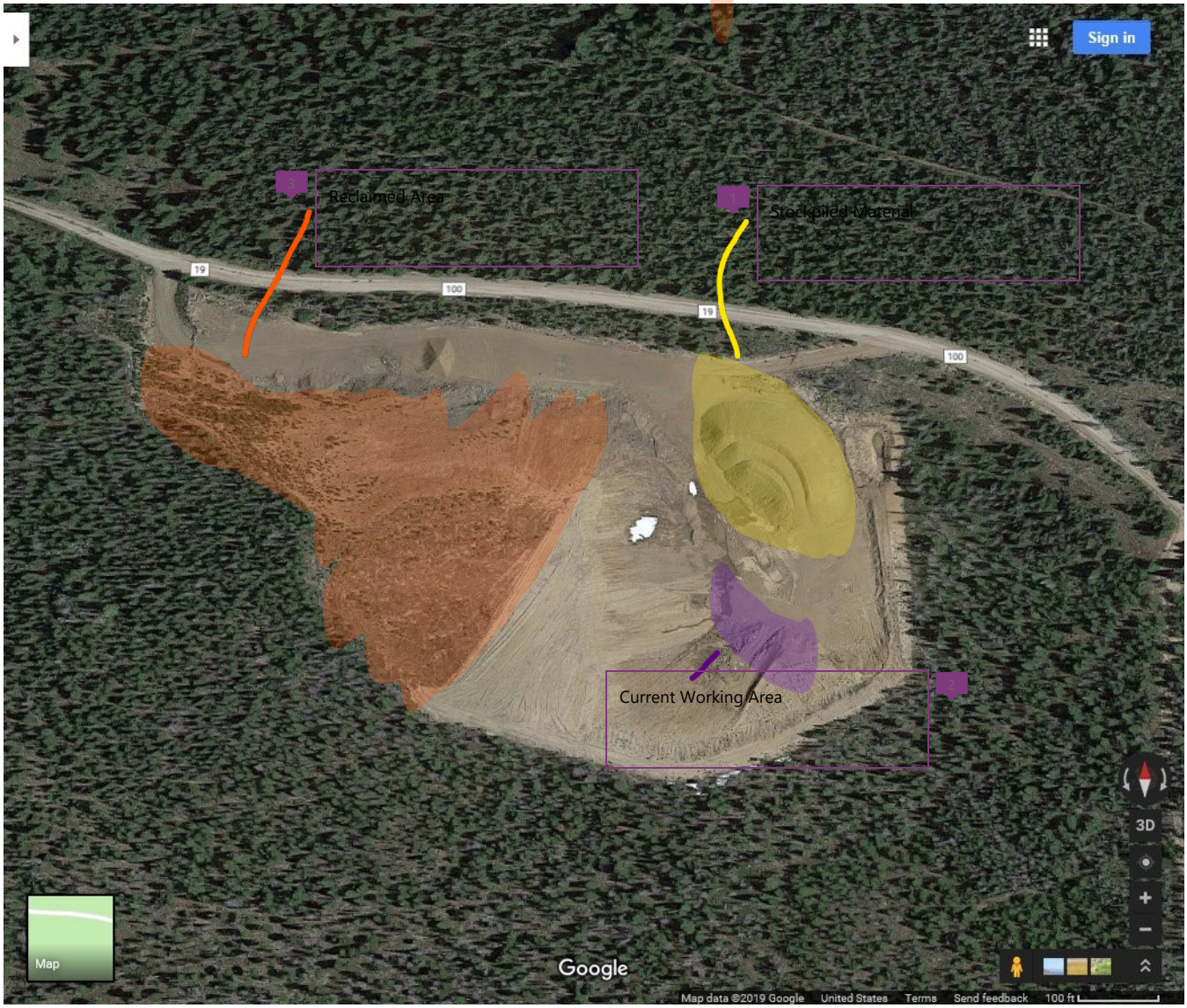Hide notes Go to original page: https://www.google.com/maps/...