

X:\Projects\001\1216\CADD\Production\MAP A-01 Permitted Area With Landownership.dwg Layout: MAP A-01 Permitted Area Plot Date May 14 19 Time: 1:04 PM

PERMIT BOUNDARY POINT TABLE			
NAME	EASTING (ft)	NORTHING (ft)	DESCRIPTION
P01	2,762,519.23	1,621,416.81	PERMIT BOUNDARY
P02	2,773,324.94	1,632,541.19	PERMIT BOUNDARY
P03	2,773,324.94	1,638,132.35	PERMIT BOUNDARY
P04	2,766,661.90	1,638,132.35	PERMIT BOUNDARY
P05	2,766,661.90	1,633,120.58	PERMIT BOUNDARY
P06	2,756,435.59	1,624,458.64	PERMIT BOUNDARY
P07	2,756,435.59	1,621,416.81	PERMIT BOUNDARY
P08	2,772,093.15	1,631,273.07	REVISED PERMIT BOUNDARY
P09	2,773,785.20	1,631,261.65	REVISED PERMIT BOUNDARY
P10	2,773,840.60	1,637,817.68	REVISED PERMIT BOUNDARY
P11	2,773,324.94	1,637,822.09	REVISED PERMIT BOUNDARY

COLORADO STATE PLANE, SOUTH ZONE

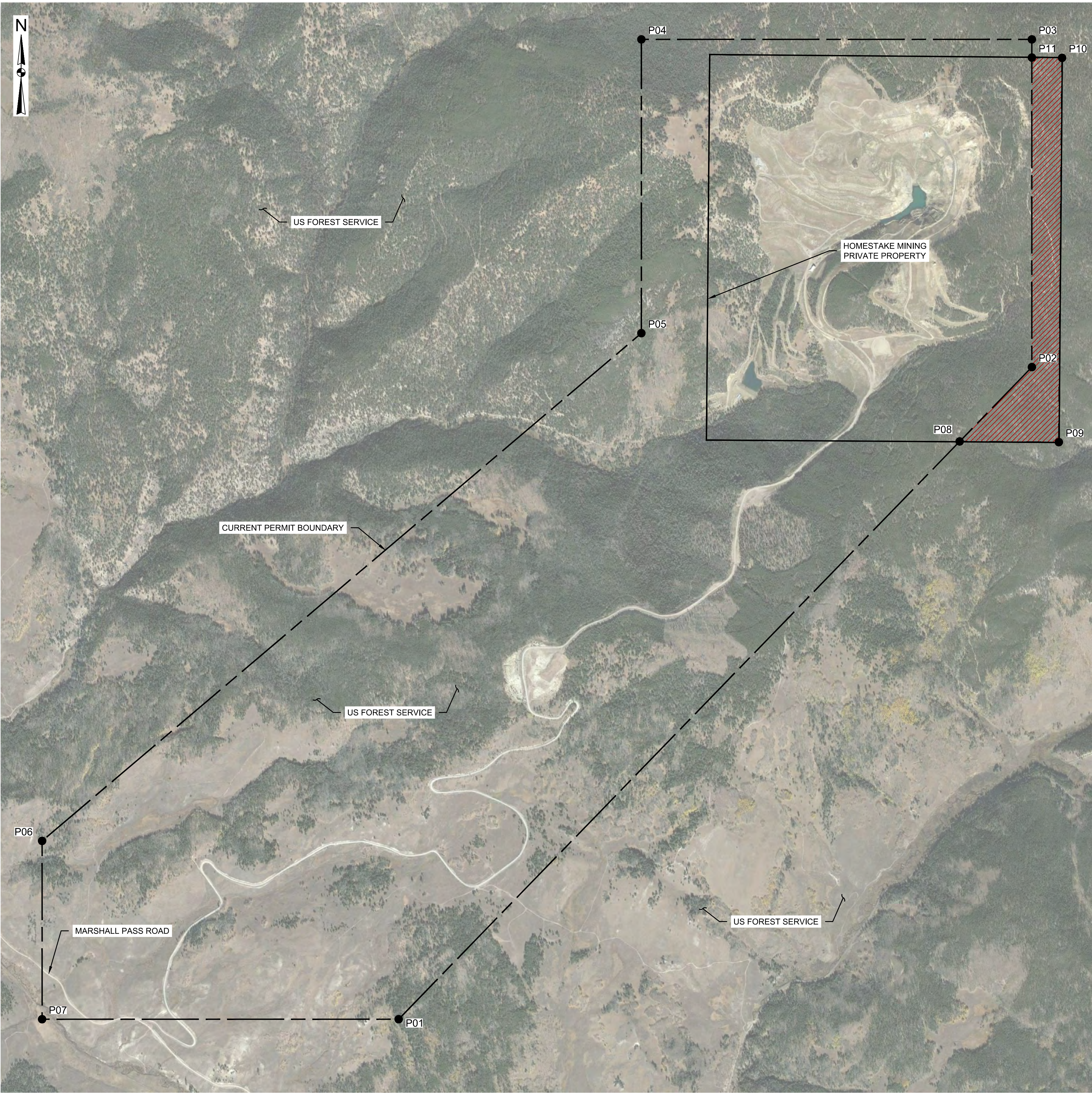

CURRENT PERMIT AREA = 2,908 ACRES  
PERMIT AREA ADJUSTMENT = 4.0 ACRES  
REVISED PERMIT EXTENSION AREA = 91.4 ACRES  
TOTAL REVISED PERMIT AREA = 3,003.4 ACRES

SCALE 1" = 1,000' (22"x34" FORMAT)  
SCALE 1" = 2,000' (11"x17" FORMAT)

1,000 0 1,000 2,000 3,000  
FEET

THIS DRAWING MAY HAVE BEEN REDUCED OR ENLARGED.  
ALL FRACTIONAL SCALE NOTATIONS INDICATED ARE  
BASED ON ORIGINAL FORMAT DRAWINGS.

- NOTES:
- SEE EXHIBIT MAP B-01 FOR GENERAL NOTES APPLICABLE TO ALL MAP, FIGURES AND DRAWINGS. PROJECT IS PART OF THE 2019 RECLAMATION PLAN AND 112d-3 PERMIT APPLICATION.
  - LOW RESOLUTION IMAGERY IS FROM GOOGLE EARTH DATED 10/13/2015 AND RECTIFIED USING GLOBAL MAPPER. LOCATIONS ON IMAGE ARE APPROXIMATE.

PREPARER NAME: David Wykoff

PREPARER SIGNATURE: *David Wykoff*

DATE: 5-20-19

SCALE: AS SHOWN

DATE: MAY 10, 2019

DRAWN: DG

CHECKED: TM

APPROVED: MH



LEGEND:

— PRIVATE PROPERTY BOUNDARY

- - - CURRENT PERMIT BOUNDARY

/// REVISED PERMIT BOUNDARY EXTENSION AREA

PROJECT: PITCH RECLAMATION PROJECT  
AMENDED RECLAMATION PLAN

TITLE: EXHIBIT A - LEGAL DESCRIPTION  
PERMITTED AREA WITH LANDOWNERSHIP

PERMIT No.: M-1977-004

MAP No.: A-01

THIS BAR MEASURES 100 mm AT FULL SIZE. ALL SCALES REFERENCED TO FULL SIZE.