

YR – 2020 ANNUAL REPORT

Hindmarsh Sandstone

NW Portions of Section 23, T36., R.15W., N.M.P.M.
Mining Reclamation Permit No. M 2006-009

Mesa Sandstone, LLC
P. O. Box 220
Cortez, Colorado 81321-0220
970-565-1167

TO:

Mined Land Reclamation Board
Colorado Division of Reclamation, Mining and Safety
1313 Sherman Street, Denver, Colorado 80203

Operations continued at Hindmarsh Sandstone quarry during this past year. A new disturbance was conducted in Nov of 2019 in the **SW corner** of the quarry with an area of about .5 acres. The shot was approximately 130 x 100. No new disturbances are planned this year.

Rip Rap sorting continues in the North quarry, as well as stockpiling and dispensing in same 'Stockpiling and Dispensing' area.

No reclamation has been performed during the past year. A general clean up of the quarry is continually performed. No official reclamation is expected for the up-coming year.

The annual fee payment for the **Yr-2020** of \$791.00 is enclosed.

RESPECTFULLY SUBMITTED,

William K. Goode, Manager
Mesa Sandstone, LLC

Enc: Fee request/Annual report/Auto transfer \$791.00
April 2020 map w/ Nov 19 disturbance

2020

MINING PLAN MAP

N 89°13'49" E 1357.85'

EXHIBIT C-2

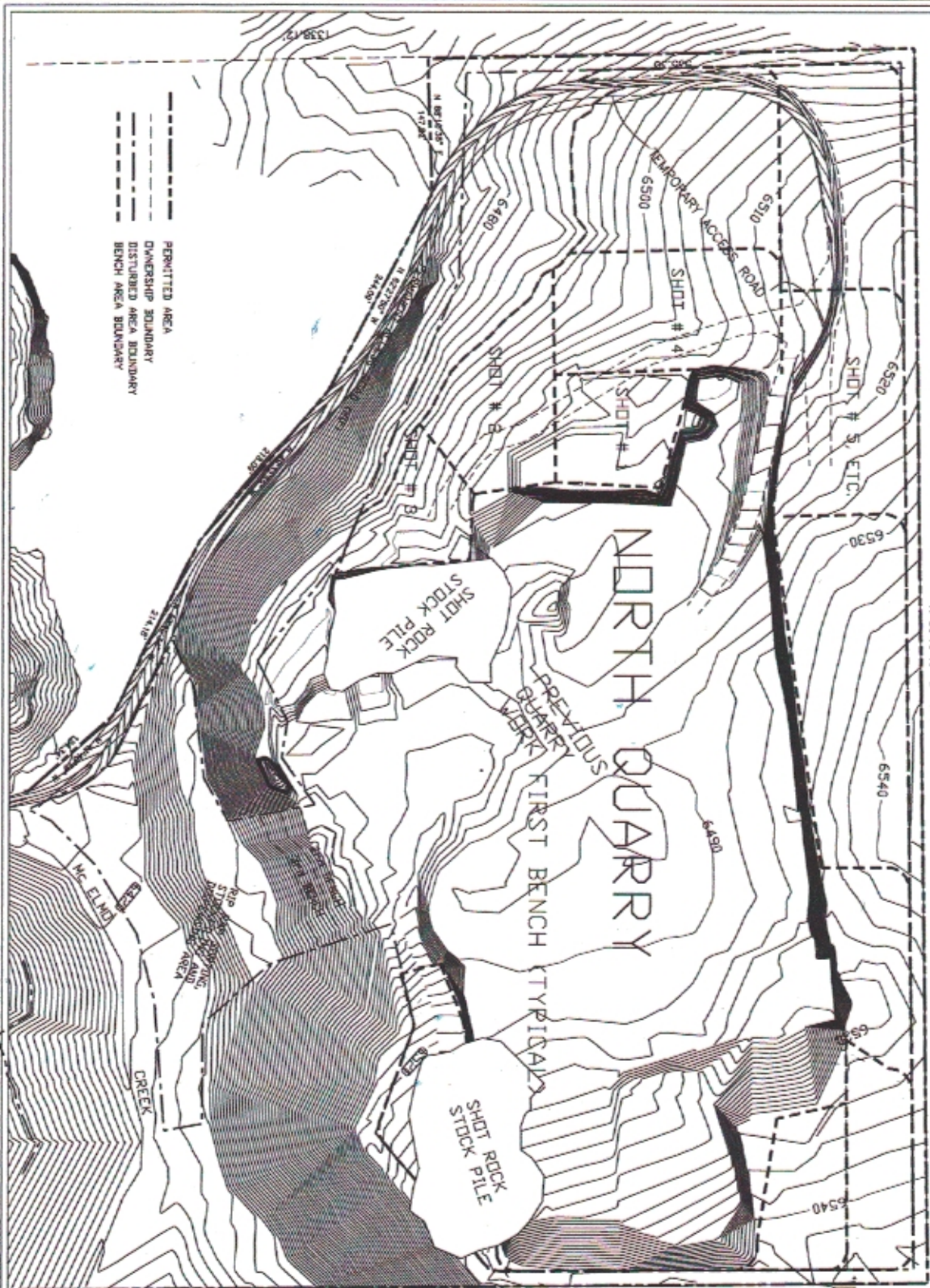

NOTE:
AREA DISTURBED 281.41
SQ. FT.
OR 0.5 ACRES



SCALE 1" = 50'

HINDMARSH SANDSTONE
NECA SANDSTONE, LLC
MINING PLAN MAP
SANDY BOULE
ROAD U
CORTZ COLLEGE
970-808-1241
3/20/2020