

STATE OF  
COLORADO

Eschberger - DNR, Amy &lt;amy.eschberger@state.co.us&gt;

---

**Boettcher Limestone Quarry / AR-04 / Notice of Objection**

---

**Michael Toelle** <mike.toelle@lafargeholcim.com>

Thu, Mar 19, 2020 at 10:52 AM

To: "Eschberger - DNR, Amy" &lt;amy.eschberger@state.co.us&gt;

Cc: Travis Bennett &lt;travis.bennett@lafargeholcim.com&gt;, Matthew Woodworth &lt;matthew.woodworth@lafargeholcim.com&gt;

Hi Amy,

Per our discussion yesterday, I have revised the acreage for release per attached letter and map. The revision now includes those ponds and surface of water of concern to the DNR. Acreage to be release to the north has no water ponding present.

I will mail an original as soon as I get a chance to print a larger map. Please let me know if you should need anything else.

Regards,

Mike

Michael B. Toelle, CP<sup>cert</sup>  
LafargeHolcim - RCIP-NA  
Manager - Raw Materials and Quarries  
3500 US Highway 120  
Florence, CO 81226  
[mike.toelle@lafargeholcim.com](mailto:mike.toelle@lafargeholcim.com)  
Office: (719) 288-1402  
Cell: (719) 429-5566

LafargeHolcim - RCIP-NA

[Quoted text hidden]

---

**2 attachments****DRMS Letter.02182020.M-1977-348.Reclamation Revised Release.03192020.pdf**  
1255K**Boetcher Plant 2005.recl release.03182020.pdf**  
1603K



March 19, 2020

Ms. Amy Eschberger  
Division of Reclamation, Mining and Safety  
Department of Natural Resources  
1313 Sherman Street Room 215  
Denver, CO 80203

Re: Holcim (US) Inc., Boettcher Limestone Quarry, Permit M-1977-348

Subject: Release of Reclamation Acreage AR-04

Dear Ms. Eschberger,

With the recent objection to the Release of Reclamation AR-04 based on the water ponds just north of the proposed Permit line change, I have reviewed and have modified the request as per attached map. Holcim has modified the acreage to reflect that all areas showing water impoundment are excluded from the acreage being released.

In reference to the above stated permit, Holcim (US) is now formally requesting a partial release of acreage for the Boettcher Limestone Quarry. Acreage was determined by the 2005 map showing the Amended Permit Boundary which included the 377 acres released in 2005. The difference between the Amended Permit Acreage and the actual acreage is +/- 862 Acres. In determining the Northern parcel, which Holcim is requesting release, the acreage within the Amended Permit Boundary in the North Parcel is +/-702 acres of which 377 was released in 2005, thus the actual release requested is **+/-325 acres**. The +/- 325 acres which Holcim (US) Inc. has complied with all applicable portions of the reclamation Plan requirements and is considering reclamation to be complete. The acreage consists of the Northern most parcel within the reclamation permit; the affected land is wholly owned by:

Holcim (US) Inc.  
3500 Highway 120  
Florence, Colorado 81226  
Phone - (719) 429-5566  
Attention – Michael B. Toelle – Manager – Raw Materials and Quarries.

The area south of parcel will remain within the permit limits and consists of a parcel that includes the water ponds and the CKD Disposal sites – which is estimated to be **+/- 537 Acres**.

Sincerely,



Michael B. Toelle  
Manager, Raw Materials and Quarries  
Holcim (US) Inc.

Cc: Travis Bennett – Holcim (US) Inc.  
Matthew Woodward – Holcim (US) Inc.

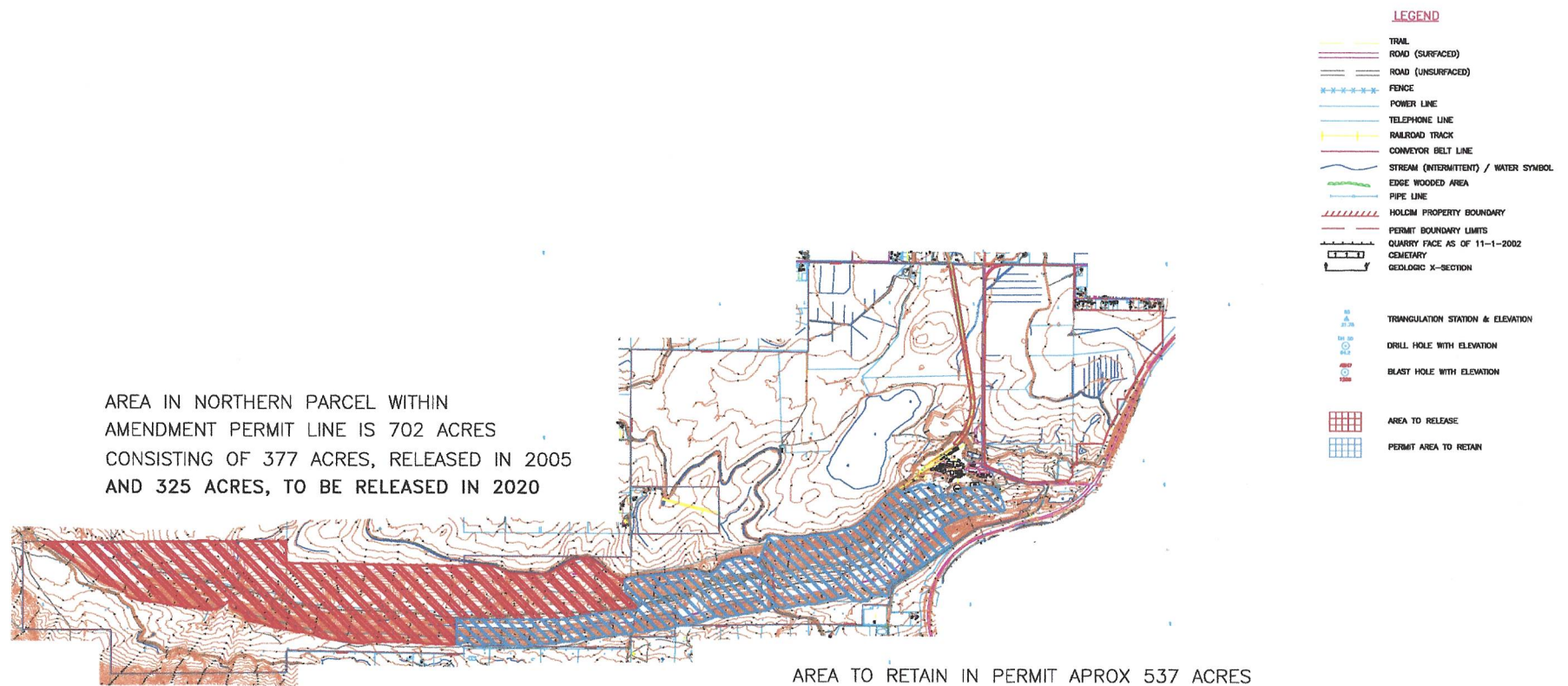

SHEET 1 OF 1

<b>Holcim</b> <b>FORT COLLINS PLANT</b> <b>BOETTCHER LIMESTONE QUARRY</b> <b>PERMIT #M-1977-348</b> <b>STATE PLANE COLO. NORTH</b> <b>ZONE, NAD83, NAVD88</b>		<b>FORT COLLINS, COLORADO</b> <b>DRAWN</b> BRIAN WARD <b>CHECKED</b> MIKE TOLLE <b>SCALE:</b> 1"=1500'
<b>ISSUE</b> <b>MAP PRINTED 3-18-2020</b>		