

LEGEND

- PERMIT / AFFECTED LANDS BOUNDARY
- ROADS (HAUL, ACCESS) (TYP.)
- DRIVES, TRAILS (TYP.)
- X

FENCE
- OHE

OHE

OVERHEAD ELECTRIC LINES
- BUILDING / PERMANENT STRUCTURE
- WW-239897

WATER WELL
- 6200

100' MAJOR TOPO CONTOUR
- 20' MINOR TOPO CONTOUR
- EPHEMERAL DRAINAGE
- CURRENT DISTURBED AREA
- PRE 1976 DISTURBED & RECLAIMED AREA
- FUTURE MINING AREA
- POTENTIAL MINING AREA
- RECLAIMED AREA

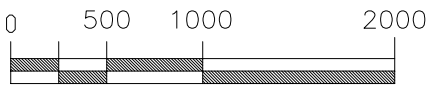
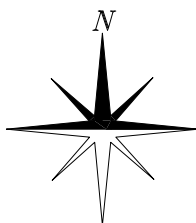
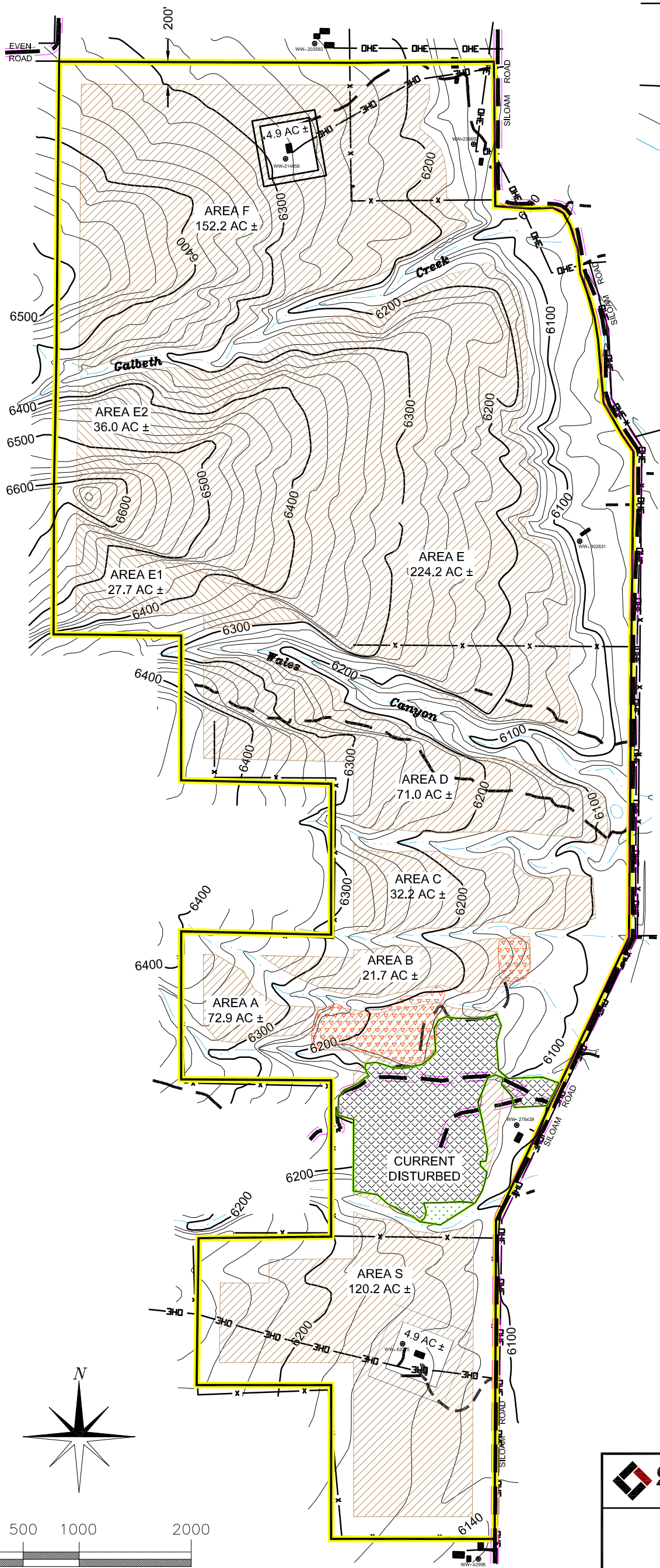

SCALE 1"=1000'

REVISIONS:	DATE:
ORIGINAL 112 PERMIT APPROVED	03/22/1977
AMENDMENT #1 APPROVED	05/09/1991
AMENDMENT #2 APPROVED	05/04/1995
TECHNICAL REVISION #1 APPROVED	09/14/2010
AMENDMENT #3 APPROVED	03/21/2018
ANNUAL REPORT MAP	03/11/2020



P.O. Box 533
Pueblo, CO 81002

601 E. 13th Street
Pueblo, CO 81001
(719) 542-8278

FOX NO. 1 CLAY PIT
ANNUAL REPORT MAP
PUEBLO COUNTY, COLORADO

DRAWN BY: Jaw	SCALE: as shown	PERMIT No.: M-1977-219
DRAWING FILE: S:\Mining\Fox\CAD\dwg\FoxPit-CurrentConditions-map.dwg		