



# **DELTA COUNTY, COLORADO**

## **Office of the County Engineer**

Delta County Courthouse

501 Palmer Street, Suite 124

Delta, Colorado 81416-1796

Phone: 970-874-5914 or 874-2035 FAX 970-874-2455

February 13, 2020

Division of Reclamation, Mining and Safety

1313 Sherman St., Room 215

Denver, CO 80203

Re: Annual Report Mott Gravel Pit  
Permit No.: M-1980-049

Included are:

1. Annual Fee and Report Request;
2. Map – site location
3. Map – location activity
4. Annual fee of \$323.

Included is the location activity map showing mining activity for the year at the County's Mott Gravel Pit location.

Mined inventory quantities of gravel are on hand and being used for road projects.

If you have any questions, please contact me.

Regards,

Bob Basher

970.874.5914

OFFICE OF THE COUNTY ENGINEER

DELTA COUNTY

2019 MOTT PIT SITE LOCATION



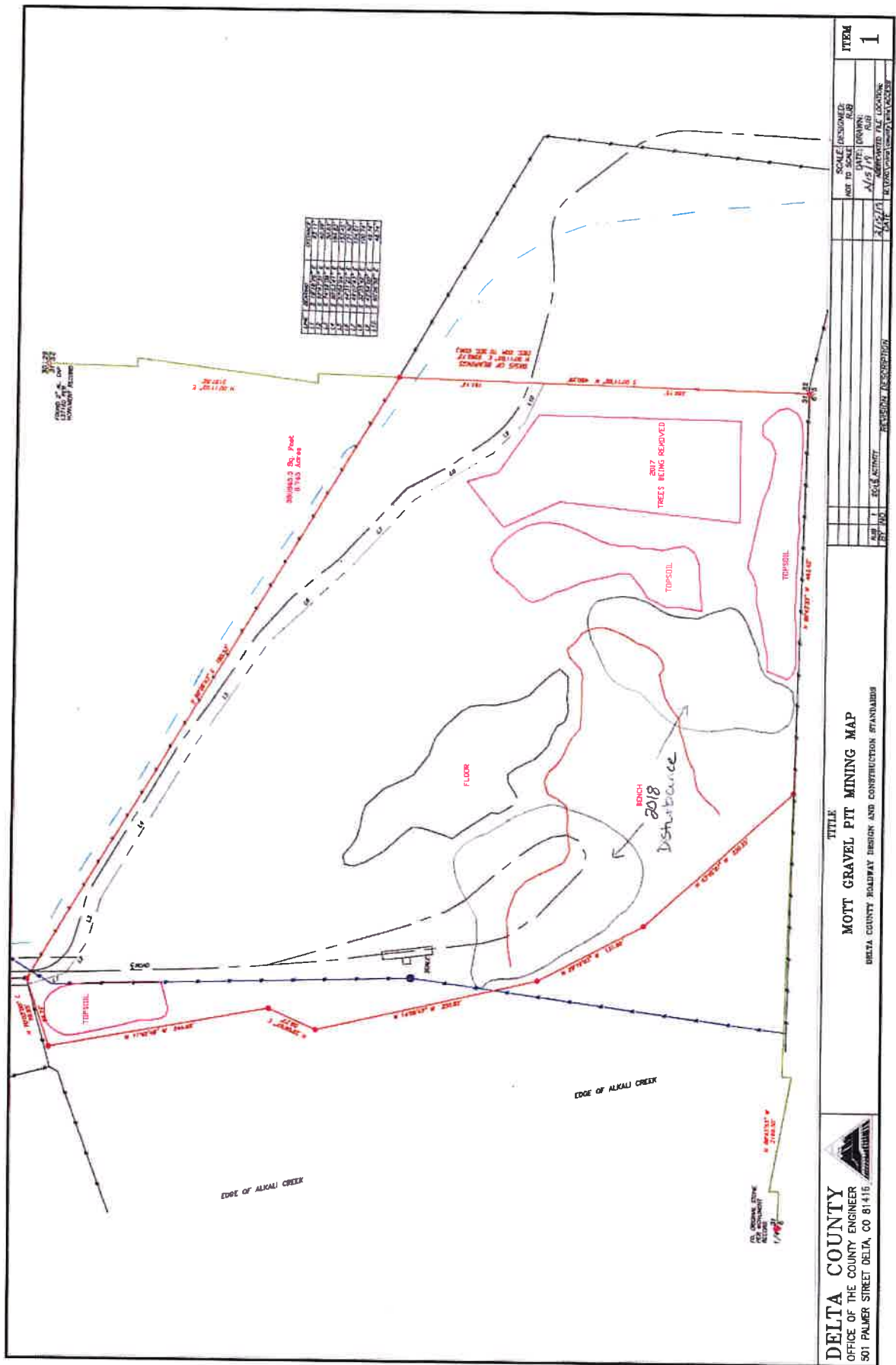

**DELTA COUNTY**  
 OFFICE OF THE COUNTY ENGINEER  
 501 PALMER STREET DELTA, CO 81416



**TITLE**  
**MOTT GRAVEL PIT MINING MAP**  
 DELTA COUNTY ROADWAY DESIGN AND CONSTRUCTION STANDARDS

DATE: 8/1/18	SCALE: AS SHOWN	ITEM: 1
DRAWN BY: JLS	DATE: 8/1/18	
CHECKED BY: JLS	DATE: 8/1/18	
APPROVED BY: JLS	DATE: 8/1/18	
REVISIONS	DATE	DESCRIPTION
1	8/1/18	ISSUED FOR CONSTRUCTION



## 112c Annual Report

(DRMS Office Use Only)	<b>Permit Number:</b>	M-1980-049
	<b>Permittee Name:</b>	Delta County
	<b>Operation Name:</b>	Mott Pit
	<b>County:</b>	Delta
	<b>Anniversary Date:</b>	February 18, 2020
	<b>Current Bond Amount:</b>	\$11,701.70
	<b>Annual Fee Due:</b>	\$323.00
	<b>Permit Acreage:</b>	9.74
	<b>DRMS Specialist:</b>	SJM

According to C.R.S. 34-32.5-116 or 34-32-116, each year, on the anniversary date of the permit, an operator shall submit the Annual Fee, an Annual Report and map showing the extent of current disturbances to affected land, required monitoring information, reclamation accomplished to date and during the preceding year, any new disturbance that is anticipated to occur during the upcoming year, any reclamation that will be performed during the upcoming year, the dates for the beginning of active operations, and the date active operations ceased for the year.

Information contained in this report will be reviewed by the Division upon receipt and prior to the next compliance inspection of the site. If, while completing this report, you learn that your site is not in compliance with the rules and the act, it is advisable that the issues be rectified promptly to avoid possible enforcement action.

1. Is the site identification sign posted in accordance with Rule 3.1.12(1)? YES
2. Is the affected area boundary clearly marked in accordance with Rule 3.1.12(2)? YES
3. Is the mine site in final reclamation (all material extraction and stockpile removal is complete)? NO  
     If "YES," please note time limits related to completion of reclamation, Rule 3.1.3.
4. What was the date of last excavation, processing or hauling activity at the mine? 12/17/18
5. Does the mine operate more than 180 days per year? NO  
     If "NO," please review Rule 1.13 to assure that your mine is in compliance.
6. Has the mine been granted:
  - a. Approval of TEMPORARY CESSATION Status? NO
  - b. Approval for INTERMITTENT OPERATION? NO
7. Number of acres currently affected (mining + incomplete and or unreleased reclamation): 6.15
8. Number of acres that were newly affected during the current report year: 0
9. Number of acres that were reclaimed during the current report year: 0
10. Estimated new acreage to be affected in the next report year: 0
11. Estimated acres to be reclaimed in the next report year: 0
12. **Total acres** in various stages of reclamation, since permitted mining activities began: 0
- Total acres backfilled: 0
- Total acres seeded with approved mix: 0
- Total acres with topsoil replaced: 0
- Total acres mulched with approved mulch: 0
- Total acres graded: 0

13. Total acres fertilized with approved fertilizer: 0
- Topsoil replacement depth (inches): 0
- Mulch application rate (tons): 0
- Seed application method: N/A
- Fertilizer application method: N/A
- Mulch application method: N/A
14. Is weed control being conducted in accordance with an approved Weed Control Plan? YES  
If "YES," indicate the weed species, control area, control type, application rate and treatment date on the report map.
15. Is adequate topsoil reserved for reclamation, based on your approved permit? YES  
If "NO," please explain:
16. Is the reserved topsoil vegetated/stabilized in accordance with Rule 3.1.9(1)? YES  
If "NO," please explain:
17. If mining has exposed groundwater, is the site in compliance with the approved mining plan and Office of the State Engineer (Well Permit, S.W.S.P., and/or Permanent Augmentation Plan)? N/A
18. Is all hazardous material stored within approved spill containment structures? N/A
19. Is your financial warranty value sufficient to cover the cost to complete reclamation? YES
20. Is your basis for legal right to enter still valid? YES
21. Does your permit require you to submit monitoring information annually?  
If "YES," please attach the required monitoring results to this Annual Report. N/A
22. As required by Colorado Mined Land Reclamation Act and/or Colorado Land Reclamation Act for the Extraction of Construction Materials (C.R.S. 34-32-116 or 34-32.5-116), attach a map to this report that accurately depicts the permit boundary, current affected area boundary and location of the acreages specified in items 7 – 12 and 14.  
UPDATED MAP ATTACHED: YES